WEATHER SYNOPSIS

The barometer has fallen over the Interior, and fine, warm weather continues from the Coast to Manitoba.

The Daily Colonist.

(ESTABLISHED 1858)

COLONIST TELEPHONES
Advertising 11
Business Office 11
Circulation 12
Job Printing 197
News Editor and Editorial Rooms, 50 and 51
Social Editors 2111

NO. 212—SEVENTY-SECOND YEAR
VICTORIA, BRITISH COLUMBIA, FRIDAY, AUGUST 15, 1930
TWENTY-FOUR PAGES

HOPE OF RESCUING MISSING COALMONT MINERS ABANDONED

Rescue Parties Battle in Death-Filled Mine in Desperate Effort to Tear Out Debris That Chokes Main Driveways—Hundreds of Feet of Caving Remain

Thirty Relief Workers Are Overcome by Deadly Gases

(Special to The Colonist)

COALMONT, B.C., Aug. 14.—Only one man, John Parchello, of the doomed afternoon shift of forty-nine men has come out of the shattered and gas-filled interior of the Blakeburn Mine alive. Hope has been abandoned of finding any further living men in the mountain tomb above Tulameen Valley. Reeling and gasping for air, rescue workers staggered one by one out of the death-filled driveways of the mine, only to hurry back as soon as they were revived to once more attack the debris that choked the main tunnel, crosscuts and stopes of the mine where forty-six of their mining companions were—dead or alive—entombed since 7 o'clock Wednesday night. Late tonight hope of finding any of the afternoon shift of the colliery alive was practically abandoned.

HEROIC EFFORTS

The mine is filled with poisonous afterdamp and gas. Despite the danger to their own lives, the rescue workers are tearing their way into the wrecked interior of the mine with a determination and heroism rarely equaled. Although they, as experienced miners, realise that there is not one chance in a thousand that another one of the doomed afternoon shift will emerge alive from underground, that one thousandth of a chance is spurring the rescue parties on to almost superhuman efforts.

In twenty-four hours they have cleared away the wreckage and tunneled their way 2,500 feet into the mine. Three hours later they had gained another hundred feet down the incline that dips twenty-one degrees from a point 1,800 feet from the portal. With every foot gained the deadly afterdamp is found to be worse.

Thirty members of rescue parties have been overcome by the poison. They have been carried out to safety where oxygen was pumped into their lungs.

RESCUERS OVERCOME

When the rumbling sound followed by a terrific blast that sprayed fine coal dust and dirt from the tunnel wrecking the portal, gave notice of a terrific explosion in the mine, rescue workers were immediately organised. The first three men to enter—men

Continued on Page 2, Column 4

Names of Victims of Disaster

The names of those who were given lamps to go into the Blakeburn Mine on the Wednesday afternoon shift are given below. With the exception of A. Cole and C. A. Smith, whose bodies were recovered soon after the explosion, and D. Porchella, the sole person to emerge from the tunnel, the others are numbered among the missing. J. C. Smith, W. Ross, T. Olbson, W. Stillinovich, A. Cole (recovered), J. Konopka, P. Smith, J. Nesbitt, J. Nagode, J. Hatfield, R. Hale, V. Kresich, W. Smith, Z. Lubarda, J. Bradbury, J. Purss, M. Marshall, F. Plut, A. Kruk, M. Lawley, R. Simpson, C. A. Smith (recovered), D. Porchella (saved), J. Njegovan, H. E. Edwards, W. Soupranuk, D. Mitch, C. Hupton, D. McDonald, E. Gallus, J. Stanich, P. Fleishman, H. Ruckledge, J. Adamson, W. Lawrie, W. Ewing, J. Droffie, H. Fleurant, S. Milligan, F. Jerovsek, J. Vidosh, N. Storyk, P. Stanich, J. Sutich, J. Millitich, M. Lubarda, M. Babich and W. Sim.

Hertzog Says South Africa Must Be Free

FUNCHAL, Maderia, Aug. 15.—"I consider that, so far as South Africa is concerned, a paramount issue at the Imperial Conference will be recognition of the independence of the Union," declared the Rt. Hon. James B. Hertzog, Prime Minister of the Union of South Africa, when he landed here today en route to Geneva, where he will attend the Assembly of the League of Nations and afterwards go on to London for the Imperial Conference.

"Under no condition," Premier Hertzog warned, "can I admit of uncertainty regarding South Africa's independent status. When the report of the last Imperial Conference, granting an independent status to our Dominion comes up for confirmation, it must be made clear that the right of South Africa to secede from the Empire is to be maintained."

TRIP IN SKIES IS CONTINUING

Greater St. Louis Esdurance Plane Passes 600-Hour Milestone of Test

1,000 HOURS OBJECTIVE

ST. LOUIS, Aug. 14.—The endurance plane, Greater St. Louis, whirled over Lambert Field today past the 600-hour milestone of its record flight.

Plane and pilot, Dale (Red) Jackson, and Forest O'Brine had made their home in the sky continuously for 585 hours, more than 24 days, at 4.17 p.m. (C.S.T.). They had put the previous record, that of the Hunter brothers, a day and a half behind them.

The champion sky-riding aviators gave no intimation they would deter from their expressed determination to remain in the air for 1,000 hours, and the faithful motor of the ship showed no weakness.

MORE THAN 1,000 HOURS

Jackson and O'Brine already have put in more then 1,000 hours of endurance flying, 420 hours when they established a world record in July, 1929, and nearly 600 hours this year to regain the championship.

From the moment they exceeded the 564-hour record of the Hunter brothers, they began earning $100 an hour, that sum being promised them by an oil company for the first seventy hours after beating the previous record. Various attractive offers from commercial organizations and some cash donations were among the messages of congratula-

Continued on Page 6, Column 5

CROWN LANDS AT SUMAS ARE SELLING FAST

Nearly 7,000 Acres of Reclaimed Area Hve Been Sold by Gov't Agents

POLICY OF MINISTRY BRINGS GOOD RESULTS

Hon. William Atkinson Informed Complete Disposal of Tract Expected Soon

Justification of the policy of the Provincial Government in connection with the settlement of the reclaimed area at Sumas is shown by the fact that already the agents, appointed by the administration to handle the sale of the property, have disposed of no less than 6,929 acres. Only 1,771 acres of the public lands in the reclamation project remain to be sold. According to a report made by Fell & Scarfe, acting for the Government, it is expected that the bulk of the remaining lands will be sold this Fall, stated Hon. William Atkinson, Minister of Agriculture.

The amount of the sales already made aggregates $692,355. Completed in 1924 the lands did not sell readily under the control of the former Government, while interest charges piled up against the pro-

Continued on Page 2, Column 3

From the Colonist Tower

Friday, August 15

THE WEATHER

Victoria and Vicinity—Moderate to fresh westerly winds, continued fine, not much change in temperature.

Sun Rises: 5:07 o'clock.
Sun Sets: 7:28 o'clock.

Low Tide: 11:28 a.m., 5.0 ft.
High Tide: 7:01 p.m., 7.7 ft.

Island Men Are Among Those in Mine Explosion

AMONG the victims of the explosion at the Blakeburn Mine, near Coalmont, are several well-known former residents of Vancouver Island. Robert Simpson is the son of Mr. and Mrs. William Simpson, formerly of Ladysmith, but now residing in Victoria.

Clifford A. Smith and his brother were former residents of Nanaimo, where their parents are living.

3,000 LIVES ARE LOST IN CHINA FLOOD

Dispatches State 1,000 Villages Inundated Following Torrential Rains

MUCH DAMAGE CAUSED; RAILWAY WASHED OUT

Warfare on Shantung Front Affected by Deluge—Capture Is Reported

By JAMES L. BUTTS
(Copyright, 1930, by The Chicago Daily News Foreign Service)

PEIPING, China, Aug. 14.—More than a thousand villages are inundated and 3,000 Chinese are believed to be lost following torrential rains in the region between Shanhaikwan and points fifty miles north along the Mukden Railway, which is interrupted.

Two hundred and fifty villages were also flooded, and many lives lost, in Southern Chihli Province, where the rain-swollen Grand Canal broke its banks.

The rains are affecting the warfare on the Shantung front, but General Feng Yu-Hsiang, field commander of the anti-Nanking armies, claims to have captured Kweiteh, on the Lunghai Railway, together with a huge quantity of Southern, or Nanking, supplies and artillery.

CYCLONE CLAIMS FOUR DEATHS IN QUAKE DISTRICT

Seventy Injured When Terrific Storm Sweeps Naples—Buildings Crumple

POPULACE FLOCKS TO CHURCH FOR PRAYER

By WILLIAM H. STONEMAN
(Copyright, 1930, by The Chicago Daily News Foreign Service)

ROME, Aug. 14.—A terrific cyclone, accompanied by one of the worst lightning storms seen in years, bore down on the Naples district early today, concentrating its fury on Poggioreale, a crowded Neapolitan suburb, where it claimed at least four dead and seventy injured. Six of those injured are dying, twenty are in a serious condition and forty-four suffered from lighter hurts.

Several buildings of the Agricultural Market and a wall of masonry 150 yards long, belonging to an air-

Continued on Page 2, Column 5

WORK ON BIG BEND HIGHWAY CONTINUES AT SCHEDULE RATE

VANCOUVER, Aug. 14.—Dominion Parks Department work on the Federal Government section of the Big Bend Highway—the road which will give to the Coast direct connection with the Prairies—is progressing on schedule, according to James M. Wardle, chief engineer of the parks branch, who is in Vancouver.

Speaking of the Big Bend link which will complete the British Columbia-Alberta section of the Trans-canada Highway, Mr. Wardle said that the opening of this road will see an unprecedented flow of automobile traffic between the two provinces.

AFRIDI UPRISING IS CHECKED BY BRITISH

SIMLA, India, Aug. 14.—From every sign reported today it appeared the Afridi uprising and campaign against Peshawar had been beaten back.

The threatened tribal attack on Kohat was not materialised. The marauding bands of Peshawar apparently had withdrawn

R-100 Sails for England

The Big British Dirigible Floated Aloft From Her Mooring Mast at St. Hubert Field, Montreal, on Wednesday Night and Is Expected to Reach England Late Tonight or Early Saturday Morning.

Dirigible Covers Half Distance on Hop Across Ocean

R-100 May Reach Cardington Tonight or Early Tomorrow Morning—Ship May Return to Canada Next Month and Take Premier Bennett to Imperial Conference in London

Record Eastward Crossing Anticipated

By E. W. BRANDS
Correspondent for the Associated Press and Reuter's, London.

ABOARD THE AIRSHIP R-100, Aug. 15.—After sailing all day over a sea which looked as smooth as a millpond, with a slight breeze assisting her, the R-100 had covered nearly half the distance between St. Hubert, P.Q., and Cardington, Eng., by midnight (G.M.T.).

Safety, comfort and speed of airship flight are being amply demonstrated on this flight. Early in the afternoon, after flying for fifteen hours, we passed the Canadian Pacific steamship, Empress of Australia, which left Montreal thirty hours ahead of us. The encounter between the airship and the liner was an impressive contact between the new and the old.

TENTATIVE PLANS

According to plans which have been tentatively discussed, the R-100 may return to Canada in September to inaugurate regular transatlantic commercial air travel. Should this be the case, the airship, on her return voyage to England, will carry Premier R. B. Bennett and his colleagues to the Imperial Conference.

Delegates in this way will save valuable time, enjoy a very comfortable journey and learn at first hand the value of air travel and the inevitably of its development in the very near future.

The British dirigible R-100 tonight was sailing over the tossing Atlantic, homeward bound and giving every promise that she would make a record eastward crossing.

MAKING FAST SPEED

So fast was the speed, between seventy-five and ninety miles an hour, that those aboard believed it was possible for the largest airship in the world to reach her home port,

Continued on Page 6, Column 4

Victoria Boy To Compete at Empire Games

TORONTO, Aug. 14.—Allan Robinson, young news writer of Moose Jaw, Sask., and Arthur Stott, also a journalist, of Victoria, B.C., are the only Westerners on the list of swimmers named to represent Canada at the British Empire games. Other nominees, announced tonight, are:

Munroe Bourne, Montreal; Bert Gibson, Ben Gazelle, Jack Rubin, John Angus, Irwin Haladner, Alfred Phillips, Sammy Walker, Cyril Kennett, James Thompson, Ernest Kennett, George Burleigh, Walter Kayes, Murray Griffin, Gordon Law, Vernon Page, Winston McCarty and Gerald Monty, all of Toronto, and T. Brock, Hamilton.

Ten Toronto girls make up the women's team. They are: Marjory Linton, Peggy Bailey, Betty Edwards, Monica Hardy, Molly Bailey, Dorothy Prior, Irene Pirie, Doris Ogilvie, Helen McCormick and Peart Stonaham.

An inquest over the body of John Parry, who died in hospital following an automobile accident on Esquimalt Road, Tuesday night, will be held tomorrow morning at 10 o'clock at the B.C. Funeral Parlors.

Forest Fire Advances

PORT ANGELES, Aug. 14.—The forest fire in Cox's Valley, ten miles south of here, has spread over 250 to 300 acres of green timber, and was still advancing despite the efforts of 100 men to check it, District Ranger Sanford Floe reported after an aerial observation tour over the area today. The fire is burning in a heavily-wooded country, which is unusually difficult of access. The blaze started Monday.

Gandhi and Aides Might Attend Parley in London

Indian Round-Table Conference, Which Will Attempt to Achieve a Definition of India's Status and Future, Set for Middle of November

By CARROLL BINDER
(Copyright, 1930, by The Chicago Daily News Foreign Service)

LONDON, Aug. 14.—Information concerning the discussions between Mahatma Gandhi and the principal Indian Nationalist leaders in the Yeroda jail received here, encourages the belief that the Gandhiites will participate in the forthcoming round table conference on India to London this Fall.

These negotiations are understood to centre about the discovery of a formula which will satisfy the extremist president of the Indian National Congress, Pundit Jawaharial Nehru.

PRESIDENT'S DESIRES

Jawaharial has long been vociferously demanding the complete and immediate independence of India. Even in these prison discussions he is reported to be contending that any future constitution for India should not be submitted to the British Parliament or people, but should be a purely Indian affair. He objects to participation in the round table

Continued on Page 20, Column 6

PREMIER TOLMIE TO PRESS FOR FEDERAL AID ON MAJOR DEVELOPMENT IN PROVINCE

B.C. Gov't Submits Seven Major Proposals to Dominion

CHARGED with a mission of vital interest to every section of British Columbia and its peoples, Premier Tolmie left for Ottawa yesterday afternoon to take up with the Canadian Government matters of major importance on which the Province will ask the aid of the Dominion Government. The following proposals are included in the brief that the Premier will take up with the Federal ministry:

1. Action to give a rail outlet from the Peace River district to the Pacific Coast, making use of the Pacific Great Eastern Railway.

2. Co-operation by the Canadian Government in the initial development of the Alaska Highway scheme.

3. Early consideration by the Canadian Government of a scheme of protective tariffs for British Columbia products, particularly those of the farm.

4. Assistance in Canadian trade extension with Australia, particularly in the lumber industry, through the development of preferential tariffs.

5. Assumption by the Canadian Government of the control of provincial park areas.

6. Co-ordinated action on unemployment measures sufficient to bring relief in this province to the serious situation likely to arise in the Fall and Winter months.

7. Effective action by the Canadian Government to curb further influx of Doukhobors into British Columbia, together with financial aid for the handling of past uprisings.

Will Present Definite Proposals of Policy to Dominion Government

TO URGE USE OF P.G.E. IN NEW PEACE OUTLET

Suggestions Include Tariff Revision and New Work to Relieve Unemployment

Matters of outstanding importance to the welfare of the province, including a rail outlet from the Peace to the Pacific, effective action to co-ordinate Fall and Winter work in unemployment relief, development of the great Alaska Highway project, and immediate tariff protection for the upbuilding of British Columbia products of field and industry, are included in representations Premier Tolmie carried with him yesterday afternoon, as he left Victoria for the East, to take up these and many other issues directly with Hon. R. B. Bennett, head of the Canadian Ministry at Ottawa.

Closeted with members of his Cabinet almost continuously since early morning yesterday, the Premier rounded out the details of his plans, and will present one of the most complete and well-thought-out briefs that has fallen to the lot of any head of a provincial government to lay before the Prime Minister of the country. On the successful completion of Premier Tolmie's mission, matters of the utmost importance to the welfare of the province depend.

Continued on Page Four

CONFERENCE OF BISHOPS TERMINATES

Clarion Call to Humanize Religion and Defend Christian Standard Sounded

BRINGS STIMULUS TO WORLD UNITY PROJECT

Anglican Leaders Denounce War as Incompatible With Teachings of Christ

LAMBETH PALACE, LONDON, Aug. 14.—A clarion call to "humanise religion," to defend the Christian standard of the family, of marriage and sacredness of sex, and to meet squarely and frankly other problems of life, was sounded by the Lambeth Conference of Anglican Bishops which has just concluded its deliberations here.

This afternoon, in the mediaeval guardroom of Lambeth Palace the Archbishop of Canterbury, the conference chairman, discussed the results of the conference as embodied in an encyclical letter and seventy resolutions, containing in all some 70,000 words, considered by the church authorities to be epochal in the history of the Church of England and challenging to the religious thought of the world.

A CALL TO YOUTH

Other results of the conference are a recognition of the help to religion of modern science, and a call of youth, in its "mental confusion and spiritual hunger."

The conference also brought to light a record of a stimulus to a growing movement toward Christian

Continued on Page 2, Column 7

TURKS REPULSE KURDS' ATTACK

Gov't Troops Hope to Exterminate Over 3,000 Enemy Tribesmen

MOUNTAIN RANGE IS NEARLY SURROUNDED

ANGORA, Turkey, Aug. 14.—Violent fighting, lasting several hours, has taken place between Turkish Government troops and Kurdish rebels in the Ighdir district, with the Kurds defeated and leaving about sixty of their dead on the field.

The battle, which took place yesterday, was preliminary to a major engagement around Mount Ararat, in which the Turkish forces are hopeful of exterminating an entire force of more than 3,000 of the enemy tribesmen.

It was reported today the Aghridagh Range was practically surrounded, but that the Turks had not begun their operations around Ararat.

It was an expressed belief the Ottoman forces would begin their action at this point about next Wednesday. It was reported also the Kurds near Ararat continue to make despairing attacks on the enveloping Government armies.

B.C. Ships Butter to Hongkong

Following a successful trial shipment of British Columbia fresh milk to the Orient, comes word of a special order for the shipment of 100 pounds of prime dairy butter to Hongkong, now being arranged through the Department of Agriculture. On September 4 the first test shipment of butter within the knowledge of the department will cross the Pacific on an Empress liner for the Far East. If the shipment is successful it will be followed by the opening up of a considerable market for British Columbia butter in the Orient.

Great interest in the milk and butter shipments are being evidenced in the Orient, as the prospect of landing fresh dairy products from this coast has attracted wide attention, and will be developed on an extensive scale if the results warrant such a course.

The butter will be shipped to Hongkong in care of the Canadian trade commissioner at that point. Arrangements for the test were made by Hon. William Atkinson, Minister of Agriculture, this week. Henry Rive, British Columbia dairy commissioner, attended to the details, getting in touch with British Columbia dairy producers in arranging to fill the initial order.

SAYS CUT IN IMMIGRATION WAS DECISION

Toronto Newspaper Declares Assistance to Newcomers Will Be Eliminated

WILL END AGREEMENTS WITH RAIL COMPANIES

TORONTO, Aug. 14.—The Toronto Globe publishes the following dispatch from its Ottawa correspondent relative to the immigration discussion which took place today in the capital.

"Immigration is to be curtailed to the actual requirements of the provinces, with no newcomers admitted to the Dominion unless they have sufficient capital to support themselves for twelve months. British-born settlers will be given the preference, with Scandinavians second.

"The flow from Central and Southern Europe is to be stopped absolutely. Agreements with the Canadian National Railways and the Canadian Pacific Railway, whereby 8,000 farm laborers were recruited in Central Europe this year, have expired and will not be renewed. Under those agreements 53,000 Continental farm workers were brought to Canada in the last three years.

FARM TRAINEES BARRED

"Admission of British farm trainees is to be halted completely this year. Under an agreement with the British Government 1,000 men trained on government farms in the Old Country for work on farms in Canada were arranged for. They were all unmarried men.

"All assisted passage schemes are abandoned and no immigration of any kind will be encouraged. Boys from Britain between the ages of 14 and nineteen inclusive, and British girls between fourteen and seventeen inclusive, will be admitted in limited numbers, provided placement of them is guaranteed by Provincial Governments.

Continued on Page 2, Column 5

UNITED ACTION PLANNED FOR DROUGHT AREA

Hoover Announces Federal, State and County Committees to Aid in Relief

SAYS 250 DISTRICTS ACUTELY AFFECTED

Assistance to Needy Farm Families and Health Protection Is Immediate Aim

WASHINGTON, Aug. 14.—The groundwork for a far-reaching drought relief organization made up of federal, state and county committees was agreed upon at the White House governors' conference today, with its immediate aim the prevention of livestock losses, assistance to needy farm families and protection of the public health.

The conference was attended by governors of ten states and representatives of three others and lasted more then three hours.

At its conclusion, President Hoover declared in a statement that, while the extent of the damage could not yet be determined, it was certain at least 250 counties in the drought area were "most acutely affected" and required some degree of aid.

VIEWS OF CONFERENCE

It was the view of the conference, the President said, "that the burden of effective organization to meet the situation over the Winter in the acutely affected counties rests

Continued on Page 4, Column 6

QUICK RESPONSE BY FIREMEN SAVES MILL

Outbreak at Cameron Lumber Company's Plant Quickly Extinguished

Quick response by the fire department checked what might have developed into a disastrous fire at the Cameron Lumber Company plant, Garbally Road, early this morning. Victor Pearson, fireman, on duty, first saw the flames shooting up on the inside of the boiler room and immediately summoned aid. Fire fighting equipment from headquarters, Burnside and Victoria West, rushed to the scene. The call was turned in at 12.20 o'clock in the morning.

Three hose lines were brought into play on the fire and it was soon under control. The greater share of the fire fighting equipment left the mill shortly after 1 o'clock.

Final Clearance of All Summer Shoes
VISIT THIS SPLENDID SALE TODAY
You'll not be disappointed. Ladies' Shoes, values to $10.00, at
$2.95 $3.95 $4.95
MUNDAY'S
Sayward Bldg. Better Fitting Shoes 1203 Douglas

ffrench Remedy Co. Preparations for the Dog, Cat and Fox
We are sole agents in Victoria for these well-known preparations, including Vermicide Capsules, Tonic and Laxative Globulés, Eye and Ear Powder, Shampoo Granules, Flea Soap and Powder, Mange Salve, Etc.
Sold Only at
THE OWL DRUG CO., LTD.
Campbell Building Fort and Douglas — Prescription Specialists — W. H. Bland, Mgr. Phone 135

Used and New Radio Bargains
7-Tube All-Electric Table Set $69.50
8-Tube All-Electric Console $149.50
New 7-Tube All-Electric Screen Grid Console ... $179.50
H. D. MAINWARING & CO.
615 Fort St. Phone 6011
Home of Atwater Kent Golden Voice Radio

POLICE BOARD HOLDS REQUEST OF ROTARY TO CONDUCT DRAWING

Having in mind the question of the right of any civic organization to grant permission to any other organisation, association, or club to break the law, the Board of Police Commissioners, at its regular meeting yesterday afternoon, declined to make a ruling in connection with a request from the Victoria Rotary Club, through its representative, T. P. McConnell, who appeared before the board, to conduct cash prize drawings.

Mr. McConnell outlined the proposals of the club to raise $5,000 for charitable purposes by staging a four-day show at the Armory in September. In order to facilitate the advance sale of tickets, the club desires permission from the board to give away $700 in cash prizes, $50 to be drawn for on each night of the show and $500 in gold on the final night, tickets to be numbered.

The commissioners were of the opinion that it was not within the province of the commission to grant a privilege to do an unlawful act, and, after a brief discussion, ordered the request tabled for further consideration.

NEW BRIDGE TO BE GREATEST IN WORLD

William P. Filmer, of San Francisco, chairman of the board of directors of the Golden Gate Bridge Syndicate, is a visitor in Victoria for a few days. Mr. Filmer stated that when the Golden Gate Bridge, to cost some thirty-two million dollars, is complete it will be the largest single span bridge in the world. The bridge, he says, will extend from the Presidio at San Francisco to Marin County at Lime Point.

The syndicate plans to make the bridge self-supporting through the toll system, so that the taxpayers of San Francisco will not be asked to contribute to its construction or upkeep. The bridge will be publicly owned by six counties and financed by a bond issue in the amount stated.

Batchelor's Cash and Carry
THREE STORES
People's Cash .... Yates Street
Self Service....Douglas Street Popular.....Douglas Street

Friday and Saturday Specials

Granulated Sugar, 20 lbs.	$1.20	Icing Sugar, 3 lbs.	22c
NABOB, BLUE RIBBON or JAMESON'S TEA, per lb.	44c		
Malahat Coffee, freshly ground, per lb.	33c	Hires Root Beer Extract, per bottle	25c
ORMOND'S or RED ARROW SODA BISCUITS, per pkg.	19c		
Mixed Sweet Biscuits, per lb.	25c	Large Size Prunes, 2 lbs.	22c
Shredded Wheat, 2 pkgs.	19c	Sunflower Salmon, 3 tins for	28c
FRESH PEE-WEE EGGS, per doz.	21c		
Meadowbrook Strawberry Jam, 2 jars	25c	Hedlond's Quick Dinner, per can	24c
New Zealand Butter, per lb.	36c	Swift's Pure Leaf Lard, 3 lbs. for	50c
3 lbs.	$1.05		
ALBERTA CREAMERY BUTTER, 2 lbs.	65c		
Mild Cheese, per lb.	25c	Matured Ontario Cheese, per lb.	33c
KRAFT MAYONNAISE or SALAD DRESSING, large jar	19c		
Valveeta Cheese, ½-lb. pkt.	19c	Corned Beef, sliced, per lb.	25c
Sweet Pickled Hams, per lb.	21c	Smoked Picnic Ham, per lb.	25c
Sweet Pickled Cottage Roll, per lb.	28c	Smoked Cottage Roll, per lb.	29c
BANANAS, just right. Per basket	37c		
Ripe Tomatoes, per lb.	18c	Grapefruit, 5 for	25c
Sunkist Lemons, per doz.	24c	Sunkist Oranges, per doz.	25c
New Potatoes, 12 lbs.	25c	Fresh Lettuce, 3 for	10c
SOUND COOKING APPLES, 5 lbs.	25c		

CAKE AND BREAD SPECIAL
A 2-lb. Dark or Light Fruit Cake .... Value 50c
and 2 Loaves Home-Made Bread .... Value 14c
BOTH FOR 50¢

PEAMEAL BACK BACON, per lb. .... 39¢
Sliced, per lb. .... 44¢

HOMELESS ARE AIDED BY RED CROSS SOCIETY

500 Residents of Masson Spend Night on Improvised Beds at Neighbors

REPORT OF WOMAN'S DEATH IS UNFOUNDED

MASSON, Quebec, Aug. 14.—Rendered homeless by the disastrous fire which swept their village Wednesday, destroying more than fifty homes, the parish church, the town hall, fire station, community hall, and many places of business, with a loss estimated at approximately $200,000, more than 500 residents of Masson, Quebec, twenty-one miles from Ottawa, spent last night on improvised beds in the homes of neighbors, and other buildings which survived the conflagration.

APPEALS TO OTTAWA

Appeals for assistance for the fire refugees were made to Ottawa and other points by authorities of the village, but it was impossible for relief to be sent to the place until today, and hundreds without roofs to cover their heads, some of the destitute and nearly all hungry were obliged to shift for themselves and to accept the hospitality of more fortunate residents of the place.

Today action to relieve the situation was taken by the Red Cross Society. Food and clothing was sent here and efforts may be made to supply tents for the temporary accommodation of the fire victims.

COMPLETE DESOLATION

Nightfall closed down over a scene of complete desolation as the dying embers kept firemen busy at the ruins of whole streets which have been erased from the map of the flourishing little mill town.

Reports spread by excited villagers that one of the oldest residents of the village, Mrs. J. Laframboise, had died of shock during the holocaust, and that two children were lost, both proved to be unfounded. The aged widow collapsed on the street after rushing from her home, but was resting easily today in a home in the western section of the town which escaped the wrath of the flames.

CROWN LANDS AT SUMAS ARE SELLING FAST

Continued From Page 1

ject. When Hon. S. F. Tolmie took office he promised to use every endeavor to have the area settled. A careful survey of the district was made by the Department of Agriculture, and it was found that in order to induce settlement there must be a reduction in initial land prices. Tenders were called for the sale of the property as a whole, and although bids were solicited from different parts of Canada, none justified the Government in making a sale.

HAS PROVED SUCCESSFUL

It was then decided to engage a firm of estate agents to undertake the disposal of the property under contract with the Government. This has proved highly successful.

Up to July 21 last a total of 5,086 acres had been sold to approximately 200 purchasers, for the price of $581,341, with $136,892, or 23.5 per cent, received in cash. In addition to this, sales awaiting completion involved a further 841 acres, with a sales price of $111,044.

A survey has been made of the townsite in the area, and prospective purchasers are already making arrangements for the erection of new buildings. Five and ten-acre blocks are in much demand, and townsite lots are being negotiated for in numbers.

SOME LARGE TRACTS SOLD

Originally the area was thought to contain some 3,700 acres, but the elimination of such parcels as are situated on the Vedder Mountain has reduced this by 400 acres. Several purchasers have taken on extensive holdings in the Sumas district, contracting payment of sums ranging from $40,000 to $50,000 each.

At the rate Sumas Lake lands are now being purchased the winding up of the entire sale is expected at an early date. The report is being received with considerable gratification, as forecasting a period of early development for the Sumas Lake area, which has long lain idle.

The huge area was reclaimed after the war by a Liberal Government, and one of the first acts of the Tolmie administration was to set about its disposal, so that some productive use could be made of the area. The land was reclaimed at a cumulated cost of $4,000,000.

GIANT PORTUGUESE WINS SECOND U.S. BOUT BY KNOCKOUT

NEW YORK, Aug. 14.—Jose Santa, 265-pound rival of Primo Carnera from Portugal, made his second United States appearance tonight and knocked out Al Sherring, 220, of Boston, in the third round of their scheduled ten-round bout. Santa was on the mat for one count of nine in the second session, while he floored Sherring twice in the second and the same number in the third before putting across the finishing blow.

Beatty
If your next Government makes as strong a combination as the Beatty Washing Combination, British Columbia will enjoy real prosperity. We appeal to you on our past record to wash the Beatty way.
BEATTY WASHER STORE
1609 Douglas St. Phone 8417

Royal Palace of Rumania's King

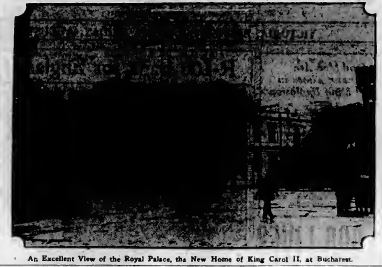

An Excellent View of the Royal Palace, the New Home of King Carol II, at Bucharest.

HOPE OF RESCUING MISSING COALMONT MINERS ABANDONED

Continued From Page 1

trained in first aid and rescue work—had not proceeded more than a few yards into the deadly atmosphere of the tunnel before they fell unconscious on the rails. Other rescue workers carried them out, only to plunge back into the black interior of the mine.

Now that they are equipped with gas helmets and other apparatus from mine rescue stations, the men, working in short shifts, are making better progress; but so dense is the afterdamp that even the masks do not altogether prevent the carbon-monoxide reaching their nostrils. Man after man has been sent out in a semi-conscious condition, his place being taken by another volunteer.

It is believed that some hundreds of feet of debris remain to be removed before the rescuers will reach that portion of the mine where the majority of the doomed afternoon shift was at work.

AIR LINES WRECKED

The force of the explosion, it is reported from the pit-head, wrecked the air lines and put the big air compressor out of business. Fire hose was brought from Princeton, and this was connected to an air fan, which was carried into the mine by the rescue parties. There was a shortage of brattice cloth to divert the air courses and clear the mine as the workers advanced. Extra supplies were rushed from surrounding collieries.

It may be some days before the remote portions of the workings have been fully explored, according to opinions expressed by experienced miners who have been underground and witnessed the extent of the caving, following the explosion.

Scenes of stark tragedy are to be witnessed on every hand, as wives, mothers, sisters and children of the entrapped men wander from one group of men to another seeking, beseeching and imploring assurance that there is still hope. And old-time miners belie their own convictions as they say there is still a chance of life existing behind that wall of broken coal and rock and dirt, and they quote rare instances of men having come out of similar tombs after days of imprisonment.

INQUEST HELD

Formal opening of an inquest was held today by Dr. D. McCaffery on the remains of Clifford Alexander Smith and Albert Cole, the two bodies recovered in the main driveway Wednesday night. It was found they had succumbed to afterdamp—a painless and quick death. This in itself, together with the fact that the atmosphere farther in was found to be more heavily charged with poison leads to the belief—almost the certainty—that every man but one of the afternoon shift perished.

Clifford A. Smith was main hoistman. He was a widower. He formerly lived at Nanaimo, but had been employed at Coalmont Mines for the past nine years. A brother is among the entombed men. Their father resides at Nanaimo.

Albert Cole, nineteen, is the son of Mr. and Mrs. William Cole, of Lewis Camp, Blakeburn.

F. and U. Standish, who are among the missing, are brothers; as are H. and M. Lubarda.

James Dickson, chief inspector of mines, and J. W. Blake Wilson, president of the Coalmont Collieries, Ltd., have arrived from the Coast.

Rescue work is being directed by John Biggs, district mine inspector, and George Marrau, mine manager. Inspector Biggs, after six hours underground, was himself knocked out. He declares that it is the worst explosion that he has any knowledge of in forty years' experience. John Bennett, manager of the Tulameen Coal Mines, Princeton, and Harry Hopkins, mine overseer, Blakeburn, are also in charge of rescue parties.

Doctors and nurses have been mobilized at the pit head from the surrounding country. They are being kept busy attending to rescue workers who have been overcome, and in attending hysterical women who haunt the portals of the mine. Eighteen of the missing men are married.

MIRACULOUS ESCAPES

Harry Vato had a miraculous escape. He was informed that his infant son was critically ill, and left his work to go home an hour before the explosion.

J. Porchella, the only man to come out of the mine alive, states he was well up towards the portal. He heard the rumbling. He dropped to the ground to avoid the blast and to take advantage of the air that clings to the earth. He was stunned by the blast, and, recovering, started to crawl back into the mine. Discovering his error, he turned and staggered toward the entrance, where he was met by rescuers on their way in.

MINISTER GOES TO SCENE

Having mobilized all the mine rescue resources of the Provincial Government throughout the province to give aid in the efforts of workers to reach the imprisoned miners in the Blakeburn Mine at Coalmont, Hon. W. A. McKenzie, Minister of Mines, will leave Victoria this morning for the scene of the accident.

All day long the minister kept in touch with his officials and the mine management at Coalmont. He instructed Inspector Strachan, from Fernie, to proceed to the scene with additional gas helmets, augmenting the equipment already sent from Merritt and Princeton.

John Stewart, rescue expert from Nanaimo, was also sent to Coalmont. It was not until he had received the assurance of George Murray, manager of the mine, that no further assistance was required from outside that the minister left his desk.

He will reach Coalmont early tomorrow morning to be on the ground to offer any further assistance that may be required, or may develop through an emergency.

The minister and Premier Tolmie early wired to the stricken town, asking that their deep sympathy be expressed to the bereaved families.

To Seek Explorers Lost in Jungles

POLLO A. KRAJEV-BUR
Jugoslavian explorer, has announced that he will penetrate the jungles of Brazil in November, seeking traces of Colonel H. P. Fawcett, British explorer, and members of the latter's party, who have not been heard from since 1925.

CYCLONE CLAIMS FOUR DEATHS IN QUAKE DISTRICT

Continued From Page 1

plane factory, were crumpled by the blast of wind, the wall killing a workman and his son who had sought refuge under its shelter. The fire department immediately began its work of succor and the hospitals were soon filled. This morning the Duchess of Aosta, who has been fulfilling errands of mercy since the 'quake three weeks ago, visited the injured.

It was an ironic stroke of fate for the little settlement, which had all its plans laid for a big celebration tomorrow in thanksgiving because it had sustained only comparatively little damage in the recent earthquake. After the storm first struck, the people of the damaged suburb flocked to the churches for prayer while bells rang the tocsin.

Neapolitans who had been awakened by the electrical storm saw giant waves splashing over the sea wall and for a time thought that the disaster which the city escaped during the earthquake had come in a different form.

According to latest reports, however, the central part of the city was not harmed and no boats in the harbor were damaged.

SAYS CUT IN IMMIGRATION WAS DECISION

Continued From Page 1

"All family schemes are discontinued.

WILL RELIEVE PROBLEM

"These are the chief features of Federal Government policy decided upon yesterday and today. The bars are being put up so that the unemployment problem in Canada will not be aggravated, particularly with the Winter season in the offing. If there is a shortage of labor next Spring a limited flow may again be permitted but only sufficient to meet the demands of the provinces, as formally expressed by them in representations to the Federal Department of Immigration.

"The Minister of Immigration, Hon. Wesley A. Gordon, will issue an official statement of policy."

UNITED ACTION PLANNED FOR DROUGHT AREA

Continued From Page 1

primarily upon the counties and the states themselves, supplemented by such co-operation and assistance as may be found necessary on the part of the Federal Government."

Four principal methods of relief were agreed upon, namely placing loans privately or where necessary with the assistance of state or national agencies; Red Cross assistance; employment, and reduced railway rates for food, feed and livestock.

PLANS TO ORGANIZE

"This relief," the President asserted, "can be achieved justly and effectively only upon, first, a determination of the counties where such assistance is required, and second, upon an accurate determination of the needs of each family."

To determine such needs, the conference agreed that each governor, if he deemed it necessary, should organise a drought relief committee, headed by a leading citizen and including a state agricultural official, a leading banker, Red Cross and railway representatives, and such farmers and others as the situation warrants.

GANDHI AND AIDES MIGHT ATTEND LONDON PARLEY

Continued From Page 1

and demands instead a "peace conference between India and Great Britain," in which the British would treat with the Congress as the Government of India.

London understands that Gandhi believes that the Congress should participate in the round table as a means of advancing Indian freedom. He dwells upon the gains of "substance independence," by which is understood Dominion status. According to Gandhi this does not conflict with the basic Congress demand for complete independence, which would be a later stage. By complete independence he means the right to secede from the Empire if the Indians choose.

VIEW IS SUPPORTED

Gandhi's disposition to participate in the round table is supported by Motilal, Nehru, Sapru and Jayakar. Mrs. Sorojini Naidu conferred briefly with other Nationalist leaders in prison yesterday. When asked whether she believed Gandhi's view of round table participation and other interim measures squared with the Congress programme, Mrs. Naidu is reported to have suggested the inclusion of a definite formula for a referendum, after a certain period, of "Dominion status" wherein the Indians would decide whether to remain part of the Empire or to secede.

That extreme demand is said to be endorsed by the Independent Labor Party here, but it is not likely to carry with the Labor Party. It certainly would be balked by the Conservatives, who never dream of surrendering India "in advance," as implied by the Mrs. Naidu demand.

The Indian round table conference, which will attempt to achieve a definition of India's status and future, is not expected to assemble before the second week of November, although at least fourteen delegates will arrive here three weeks earlier. Among the advance guard will be the noted Maharaja of Patiala, Chancellor of the Chamber of Princes, a man accustomed to conferences. The total number of delegates will approach one hundred. Before the Indian Conference opens the delegates will meet the delegates to the Imperial Conference.

One million tons of sweet potatoes were grown in the Netherland East Indies last year.

FLY-TOX
KILLS THEM ALL
FLIES · MOSQUITOS
ROACHES · FLEAS · ANTS
MOTHS
BED BUGS
ON SALE AT DRUG, GROCERY AND HARDWARE STORES

CONFERENCE OF BISHOPS TERMINATES

Continued From Page 1

unity throughout the world and the admission of women to the ministry of the church as far as the Order of Deaconess.

Another important development was the denunciation of war as incompatible with the teaching of Christ, together with a clear cut statement that "the existence of armaments on their present scale among nations endangers the maintenance of peace." The conference joins in an appeal for a further effort to secure continued reduction of armaments by international agreement.

INTERDEPENDENCE

There emerged from the conference, as contained in the encyclical letter, the determination that no one should be excluded from worship in any church on account of color or race, and that the guiding principle of racial relations should be interdependence and not competition.

The seventh Lambeth Conference is a gathering held every ten years of the bishops of the Anglican churches throughout the world and includes those of the Protestant Episcopal Church of the United States. It was held in Lambeth Palace, the London residence of the Archbishop of Canterbury, Dr. Cosmo Gordon Lang, who presided over the sessions with the assistance of the Archbishop of York, Dr. William Temple. The conference lasted over a month.

Almost all of the Canadian bishops were in attendance, twenty-four in number, including Bishop Schofield of the Diocese of Victoria. There were 300 in all. The sessions were held in private, although a brief bulletin was given out each day giving the subjects discussed and the names of the speakers.

AROUSES GREAT INTEREST

The subject that aroused great interest was the proposal of the South India Anglican Church to unite with the Wesleyan Methodists of South India, and the South India United Church, which is composed of Presbyterians and Congregationalists.

The conference is not legislative at all. It is purely advisory. But as its judgment is that of the Anglican episcopacy of the world, the findings have a very great influence upon the various national churches, such as the Church of England in Canada.

See the New All-Enamel
BURBANK
Colored to match your kitchen . . . green, blue, white, ivory, etc. Terms from
$1 A Week
HATT'S
HARDWARE
1418 Douglas St. Phone 1645

HEADQUARTERS FOR
Barrett Roofing
"Our price will mean a real saving to you.
ESTIMATES FREE
H. R. Brown
Contractor
1009 Blanshard St. Phone 815
"For Seventy Years Barrett Has Stood the Test"

A Summer Pick-Up for the Lawn
Triangle "S" Fertilizer Makes the Brown Spots Green
Obtainable at
PACIFIC FEED COMPANY
630 CORMORANT STREET

Good Boy!
And well he might give thanks for the change Nestlé's Evaporated Milk has made in him! Used to be cranky—sickly—just didn't progress. Now all this is changed. Bright, alert and happy.
And here's the Reason! Nestlé's Evaporated Milk is just the best of fresh cow's milk with part of the water removed—then sealed and sterilized in air-tight containers. Add water again and you have absolutely pure, safe milk—but more readily digestible than ordinary milk because the large fat globules of the milk have been broken up into small ones of the same size as in Mother's milk. Also, the curds which form in the stomach when Nestlé's Evaporated Milk is used are soft and flaky and therefore easily digestible.
Use Nestlé's Evaporated Milk for Your Baby. Use it in coffee—in cocoa—in tea. Use it in all cooking and as a beverage by diluting with one to two parts water.
NESTLÉ'S
EVAPORATED
(Unsweetened)
MILK
M10

CUT RATE MEATS ALWAYS FRESH
ROASTS
STEAKS
CHOPS
FRESH from the finer grades of cuts comes this Meat to you, ready for preparation of a wonderful meal. The prices will interest you.

Steer Beef Oven Roasts, lb.	20c
Steer Beef Rolled Roasts, lb.	25c
Lean Boneless Stew Beef, lb.	18c
Minced Beef, lb.	15c
Spring Lamb, Shoulders, lb.	22c
Spring Lamb, Stew, lb.	18c
Boiling Beef, lb.	12c
Pure Pork Sausage, lb.	25c
Beef Sausage, lb.	10c

NEW ENGLAND MARKET
750 Yates St. (Opp. Dominion Hotel) Phone 2366

Salada is the best value among Orange Pekoe blends

"SALADA" TEA

ORANGE PEKOE BLEND

'Fresh from the gardens'

FOOTBALL MEETING

The annual meeting of the Lower Island Football Association will be held at the Y.M.C.A. next Tuesday at 8 o'clock. All representatives are asked to be present.

VICTORIA WEST TO MEET

The annual meeting of the Victoria West Football Club will be held this evening at 8:30 o'clock at the Y.M.C.A. All last year's players and others interested are asked to attend, as plans for the season will be discussed.

Schweppes

SODA WATER
GINGER BEER
TONIC WATER
DRY GINGER ALE

SCHWEPPES LIMITED, LONDON, ENGLAND

Bungalows

OAK BAY, NEAR MONTEREY SCHOOL—CALIFORNIA style 7-roomed bungalow, 3 bedrooms, library and living-room with open fires, dining-room, built-in features, kitchen well supplied with cupboards; cement basement and furnace, garage on lane, and well-kept garden. Excellent value at **$4,500**

OAK BAY, NEAR SEA AND UPLANDS GOLF COURSE, recently built, nicely decorated; large living-room with art fireplace, 2 spacious bedrooms, built-in bath, dining alcove, Dutch kitchen, service-room, garden with oak trees. On terms **$4,200**

NEW STUCCO BUNGALOW BUILT BY OWNER, WHO is leaving for England and will sacrifice for a quick cash sale, below cost. Everything about this property will strike you as exceptionally well constructed. There is a large garden, splendid soil. Price today **$3,150**

Acreage

GORDON HEAD, SEA VIEW, PAVED ROAD, 5 ACRES rich land under cultivation, 1 acre logans and some fruit trees. City water and electric light available. Grand home site. Only **$2,100**

COLES, HOWELL & CO.
638 View St. **Limited** Phone 65

AN EXCELLENT BUY

HIGH PART OF FORT STREET

Just off Fort Street, on secluded street, a new stucco bungalow containing 5 rooms, ¾-inch hardwood floors in living-room, dining-room and hall; French doors between hall and large drawing-room, and leading from latter to dining-room, open fireplace and bookcases in drawing-room; an exceptionally well-appointed kitchen with large tile sink and laid linoleum; 2 nice bedrooms with cedar-lined closets with electric light; electrical fixtures in every room; large cedar-lined linen cupboard in hall, also coat recess. Stairs to windowed attic with space for 2 extra rooms. Full cement basement with garage. Central heating. Price only........ **$5,350**

PEMBERTON & SON
625 Fort St. Phone 388

New Business Savings

We will bring you modern shipping aid that is better in every way . . . sure . . . safe . . . convenient, satisfyingly less expensive. Phone us today for full particulars.

SCHEDULE
Cowichan Lake 8 30 A.M.
Duncan, 10 A.M. and 3 30 P.M.
Chemainus, Nanaimo Courtenay and Cumberland 10 A.M. Daily
Courtenay and Cumberland 2 30 P.M., Tuesdays Only

The Slight Change in Schedule Is Caused by the Alteration in the Ferry Schedule

Island Freight Service, Ltd.
1901 Government St. Phones 8950 and 509

EMINENT ACTOR SAYS THEATRE WILL NOT DIE

W. Faversham Is Optimistic Regarding Immortality of Legitimate Stage

IS RETURNING FROM TOUR OF ANTIPODES

Among the passengers who were aboard Ss. Niagara which touched at Rithet's Wharf last night was William Faversham, the distinguished actor, who is returning to New York after having been on tour with Mrs. Faversham in Australia.

Mr. Faversham's work has commanded admiration in all parts of the world for the last quarter of a century, Australia being the only continent where until recently he had not played.

The three plays in which he has traveled in Australia are "Lord and Lady Algy," "The Hawk" and an adaptation of Mark Twain's "The Prince and the Pauper." Mr. Faversham has played innumerable parts, ranging from light comedy to heavy drama, but it is in the latter type, perhaps, that he is best known.

He is returning to New York, where he will immediately start rehearsals for a new play.

THEATRE NOT DEAD

Asked for his opinion regarding the effect upon the legitimate stage of the moving picture industry, Mr. Faversham emphatically rejected the idea that the theatre was dying. "It is something which rates back thousands of years before Christ," he said. "The theatre was used by the ancient Greeks as a means of combining education with amusement. It is an institution which is a part of civilization and which it would be impossible to kill.

"The movies themselves have made wonderful strides; it would be absurd to attempt to deny this; but the theatre provides something which the movies cannot supply."

The chief need of the legitimate theatrical business today, in the opinion of Mr. Faversham, is a system whereby the theatre can be more widely advertised.

AUSTRALIAN IMPRESSIONS

Mr. Faversham said that he had had an exceptionally pleasant time in Australia, although the theatres in that country were few and far between. He had found the people charming in every way, but he noticed a decided tendency on their part to avoid work.

"They are far too much inclined to devote all their time to play," said Mr. Faversham. Australians, he added, were aware that England must protect them in her own interests and were apt to trade on this to a great extent.

He deplored the law in Australia whereby it is impossible to send money out of the country and pointed out that this was one of the greatest obstacles to development which faced the country.

CLOSE FINISHES FEATURE REGATTA

Toronto Argos 140-Pound Eights Defeated by Detroit at Canadian Henley

ST. CATHARINES, Ont., Aug 14—Honors were widely distributed at the close of the preliminary heats of the forty-eighth annual regatta of the Canadian Association of Amateur Oarsmen, which was launched under ideal conditions here today.

E. Whelpton, of Hamilton, and R. W. Richardson, Winnipeg, share the spotlight in the singles, the latter breezing across the finish line with a fair margin over his three competitors. The winner's time was 7 minutes and 56 4-5 seconds, against 8.18 1-5 for Whelpton, who finished nine lengths ahead of J. Marantette, Detroit, his lone opponent. Both qualified for the finals tomorrow.

Gibson Shaw, of Toronto Argonauts, provided an upset in the first heat of the singles to join Richardson in the association row-off. Shaw came from far behind to eliminate V. Wehmeir, Detroit, after the latter had held second place safe for the greater part of the course. Richards rowed a heady race, taking the lead from the start and successfully staving off the belated challenge of Shaw. The Winnipegger won by two lengths.

A thrilling finish was provided in the first heat of the 140-pound junior eights, when Toronto Argonauts No 1 crew spurted heroically in the last hundred yards, but failed by six feet to overhaul the Detroit oarsmen, who had assumed a commanding lead early in the race. St. Catharines was three lengths behind the Toronto entry. In winning, Detroit set the fast time of 6 50 1-5.

In the other heat of the junior eights, Buffalo Westsides emerged as victors, with Lachine in second place. The United States crew set a pace too fast for the No. 1 Argonaut entry and Hamilton Leanders, although the time was 2 1-5 seconds slower than registered in the first heat.

CHINESE LIPSTICK IN 1730

Among the Chinese paintings on glass, recently shown in a London gallery, was that of a Chinese young woman at her toilet in a well-to-do home. Although the date of this picture is about 1730, the miss was using a lipstick with all the skill of a modern flapper.

WOOD $4.00
Per Cord, C.O.D.
LEMON, GONNASON COMPANY, LTD.
Phone 77 2324 Gov't St.

Cardinal Is Laid at Rest

The Photograph Shows an Official Bearing the Red Hat Worn by the Late Cardinal Vanotelli During the Funeral of the Noted Prelate.

NOTED AUTHORS ENTERTAINED

Lady Willison and Dr. T. Rickard Informally Address Local Writers

FIND VICTORIA CHARMS

A delightful literary atmosphere characterised the "at home" held yesterday afternoon by Mrs. J. R. Angus, Earle Street, Fairfield, when members of the Vancouver Island section of the Canadian Authors' Association were invited to meet Lady Willison, of Toronto; Dr. Thomas Rickard, of Berkeley, California, and Mrs. Charles Hines, of Forest Hills, Oregon, who are now visiting the city. All three guests briefly addressed the gathering before tea, and additional pleasure was given when Mrs. Mabel Corbett, accompanied by Mrs. Fred Wright, sang "Duna" (the words by the well-known Canadian poet, the late Marjorie Pickthall) and "There's a Little Brown Bird"; and Miss Justine Gilbert, of Portland, played one of the movements from her "Chinese suite." During the formal part of the proceedings the president, Dr. A. O. MacRae, presided, in his introduction speaking a few words of welcome to the guests.

Lady Willison, better known to the literary world of Canada as Marjorie MacMurchy, is the widow of the late Sir John Willison, noted as the editor of Willison's Weekly, and an outstanding Canadian writer. In her delightfully informal little talk she touched on her journalistic and literary associations with Sir John. She was delighted with Victoria, the great charm of its beauty lying in the fact that it was created, not man-made. Here was a natural setting and inspiration for any author, and it was not to be wondered at that the late Miss Marjorie Pickthall had done some of her best work here. Lady Willison in this connection compared Marjorie Pickthall and Nellie McClung, both outstanding among Canadian women writers, but the former representing the English part of Canada's ancestry, the latter the pioneer settler of Canada.

In conclusion this speaker addressed a special message to any aspiring young writers who might be present. Only by hard work and the utmost sincerity could they hope to succeed.

Dr. Rickard, who modestly disclaimed a right to rank as an author, because, with one exception, his books were of scientific character, also paid tribute to Victoria's beauty by saying that whenever he heard the song, "Land of Heart's Desire," no matter what part of the world he might be in his thoughts invariably turned to Vancouver Island. He had come here for a holiday, but had found in the provincial library a hobby even more entertaining than golf, the literature concerning early navigation and exploration in this part of the world furnishing fascinating material.

The guests were entertained for a few minutes with the results of some of Dr. Rickard's reading, when he told them about the origin of the use of iron by the South Sea Islanders and the Indians on the West Coast. Contrary to popular belief iron had been known to the Indians for many years before the white man came here, having arrived in the form of nails found in floating driftwood and wreckage, and, in two instances, in the form of harpoons found in whales. But it was much prized among the natives that chiefs who owned the nails valued them above all their possessions. Dr. Rickard touched briefly on some of the theories, which Captain Cook entertained as an explanation of the existence of iron among the West Coast Indians, one being that it had filtered through from the Indians of the Interior by inter-tribal trading. But this was incorrect.

The last speaker was Mrs. Hines, of Portland, who expressed her gratification at being able to visit a part of Canada, which was closely linked with Oregon's early history. As a member of the Western Writers' League she recalled having met Major Bullock-Webster last year in Portland, and also mentioned her associations with Miss Justine Gilbert in the making of travelogue pictures. In conclusion she recited some verses she had composed in honor of Victoria.

Mrs. Ebbs Canavan presided at the tea table, which was decorated with sweet peas and gypsophila and blue candles.

AUSTRALASIAN LINER GAINS TWELVE HOURS

Niagara Is From South Seas With Good List of Passengers Aboard

Arriving twelve hours ahead of schedule, R.M.S. Niagara berthed at Rithet piers shortly after 9 o'clock last night from Sydney, Auckland, Suva and Honolulu. The liner experienced fine weather during the entire voyage. In all classes the Niagara had 296 passengers aboard, there being 109 in the first class, 143 in the second class and 44 in the third class. For Victoria, 30 tons of general cargo were unloaded, the total freight aboard amounting to 1,336 tons. A number of passengers for the United States debarked shortly after the vessel docked, traveling to Seattle on the Princess Victoria at 1 o'clock this morning.

Prominent passengers aboard the Niagara were Mr. and Mrs. William Faversham, of New York, returning from a theatrical engagement in Australia; Dr. and Mrs. N. D. Royle and son, of Sydney; Mr. and Mrs. H. M. Harriman, Union Pacific Railway, New York; Mr. and Mrs. A. M. Bartson and daughter, the former being general manager of General Motors, Limited, Melbourne; Mrs. V. Grice, New York; Dr. and Mrs. R. B. Wade, Sydney; Sir James Barrett, Melbourne; Mr. and Mrs. E. B. Coles, of G. J. Coles & Company, Melbourne; Mr. and Mrs. G. S. Bunting and daughter, the former being manager of the Canadian National Steamships, Vancouver; H. Wakeford Cox, manager of South British Insurance Company, Shanghai; Major-General and Mrs. Fox Connor and daughter, U.S. Army, Honolulu; Lieut. J. Trimble Brown, A.D.C. to Major-General Fox Connor; Lieut. R. E. O'Connor, A.D.C. to Major-General Fox Connor; Mr. and Mrs. N. S. Grew, son and daughter, the former being a banker of Minneapolis; Mr. and Mrs. O. Boose and daughter, Washington; Mrs. M. K. Gilmour and daughter, Seattle; Dr. P. J. Chissell, Ceylon; Dr. E. C. Hayes, Christchurch; Mr. and Mrs. G. A. Cull, the former general freight agent, Oahu Railways; Dr. Marie Thorsen, London; Rev. and Mrs. A N Armstrong, London, and seventy-one members of the University of Oregon party.

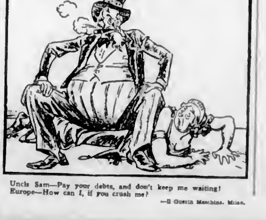

Uncle Sam—Pay your debts, and don't keep me waiting!
Europe—How can I, if you crush me?

—Il Guerin Meschino, Milan.

ESTABLISHED 1901

Angus Campbell & Co., Ltd.
1008-10 GOVERNMENT STREET

The Lingerie Touch

Add the dainty lingerie touch to your tweed frock, your street or afternoon frock, and your tailleur. Many beautiful styles and designs now on display in our Neckwear Department.

Accordion-Pleated Collar and Cuff Set in eggshell shade, at **$3.25**
Collar and Jabot, in georgette, plain, at **$2.95**
Tucked Georgette Vestee, with back, in shades of eggshell and blonde shades **$3.90**
Tucked Georgette Vestee, with back, in shades of eggshell and blonde .... **$3.25** and **$3.50**
Plain Georgette Collar and Cuff Sets, also with lace trimming .... **$1.75** to **$3.25**

Charming Scarves

Imported Cashmere Scarves in narrow and medium widths, in rich warm Autumn colorings .... **$2.25** and **$4.90**
Duboil Silk Scarves, in smart two and three-tone colored stripe effects .... **$2.95** and **$4.25**
Pretty Duboil Silk Ties **$1.25**

Gift Handkerchiefs

Those pretty French Linen Handkerchiefs, with hand-rolled hem and white and colored initials, make a dainty gift and only cost, each .... **50¢**
Suntan Handkerchiefs, new designs and smart colorings, each .... **25¢**
Duboil Handkerchiefs, in smart two and three-tone effects, each .... **75¢**

ASHTON BROTHERS SCORE VICTORY IN LONG ISLAND POLO

MEADOWBROOK, L.I., Aug. 14—The Ashton brothers, of Australia, scored a big triumph at Long Island today, beating the Westbury side, 8-5, in a six-chukker match. Westbury's team included Gerald Balding, of the British international team. Ashtons led throughout, holding a 6-3 advantage at half-time. Phil Ashton scored five goals, Geoffrey two and James one. The next match is against the United States army, Saturday.

WILL ARRIVE SATURDAY

According to a wireless message received by Rithets Consolidated, Ltd., agents of the Osaka Shosen Kaisha, from the master of the ship yesterday, the Arabia Maru will arrive at William Head Saturday morning. For Victoria the ship has five first and four third class passengers; 85 bales of raw silk, two tons of silk goods, 235 tons of general cargo, 99 bags of regular mail and one bag of air mail.

SS. EMMA ALEXANDER MAKES FAST PASSAGE

Pacific Steamship Company's Liner Reached Port Early Last Night From California

Running ahead of schedule, the Ss. Emma Alexander, Capt. G. A. Harris, was alongside Rithet Piers at 8:30 last night with 320 passengers in all classes aboard, ninety of whom debarked here, eighty-six being first class and four third. The captain reported a fine trip up the coast. The ship left for Seattle at midnight, after discharging seventy-six tons of freight for local merchants. The passengers landing here were: Miss M. E. Billick, Mrs. P. W. P. Bluett, Miss Edna Bird, Mrs. R. E. Broad, Mrs. S. Bracer, Miss E. M. Brown, Mr. and Mrs. T. J. Bulman, Miss K. Buxton, Miss Mary Bucklin, Mrs. C. W. Burns, Mrs. E. P. Carvallio, Donald Carvallio, Mary Carvallio, Mr. and Mrs. M. S. Cameron, S. Chaffery, Miss W. Coffin, Mrs. G. J. Coe, Neil Coe, Mrs. W. C. Cowpre, Miss I. Creeden, Miss A. Curran, Owen Cochrane, C. Ducammun, Miss P. Dupont, J. Edwards, J. R. Elsbury, R. Forbes, Mrs. M. Francis, J. H. Frawley, M. Gamless, Mrs. T. A. Gerrard, Miss M. Goddard, Paul Gerf, Mrs. R. A. Gibbs, Miss E. Gibbs, Major Gilber, P. W. Hearl, Mrs. P. Hannah, Mrs. J. H. Heyneman, R. Hodge, U. Hoffmeir, Mrs. H. Hodge, Miss E. Hills, Mr. and Mrs. C. H. Kurland, Mr. and Mrs. H. J. Letts, Dr. Malone, Miss M. Meredith, Mr. and Mrs. A. G. Masters, Mr. and Mrs. T. A. Mansfield, Miss B. Mansfield, Mr. and Mrs. W. Mutton, Mrs. L. Nicklin, E. Ogden, Mr. and Mrs. D. Park, Miss E. Potter, Mr. and Mrs. E. Pierson, Mrs. H. Pouar, Dr. and Mrs. E. S. Riggs, Mrs. K. Robertson, K. Robertson, H. Richardson, Mrs. H. Richards, D. Richards, Miss J. Richardson, Miss M. Skerry, Miss E. Slavin, H. W. Simpson, Mr. and Mrs. S. C. Silliphant, Miss E. Sloan and Mrs. M. Smith.

To gather data on atmospheric conditions, German weathermen go aloft daily in a special airplane. The pilot and observer ascend in a machine equipped with various recording instruments, and also use cameras to take pictures of cloud formations when possible.

snap!
crackle!
pop!

"Listen to them crackle!"

YOUNG and old—everybody likes the delicious crispness of Kellogg's Rice Krispies. These toasted rice bubbles actually crackle out loud in milk or cream.

And what a flavor! What tempting goodness in every spoonful. Fine for you! Nourishing rice in easy-to-digest form.

Serve Rice Krispies for breakfast, for lunch. Extra delicious with fruits or honey added. Ideal for nursery suppers. Children *love* milk with Rice Krispies.

Use Rice Krispies in candies in place of nutmeats. Make macaroons. Sprinkle into soups. There never was a handier cereal.

Order from your grocer. Oven-fresh in the red-and-green package with the inner-seal waxtite wrapper. Served by hotels, restaurants. Made by Kellogg in London, Ontario.

Kellogg's
RICE KRISPIES

Kellogg's
RICE
KRISPIES
READY TO EAT

The Daily Colonist

Established 1858.

The Colonist Printing and Publishing Company, Limited Liability.

J. L. Tait, Business Manager.

Subscription Rates by Carrier and by Mail in Districts Contiguous to Victoria. Served by Colonist City Carriers:

Yearly $12.00
Monthly 1.00

All subscription rates payable in advance. Mail subscribers are requested to make all remittances direct to The Daily Colonist.

Subscribers in ordering change of address should be particular to give both old and new address.

Subscription Rates by Mail:
To Canada, Great Britain, the United States and Mexico, except districts as above:

Yearly $6.00
Half-Yearly 3.00
Quarterly 1.50

Friday, August 15, 1930

ANNIVERSARIES

Most of the admirers of the Wizard of the North will agree with the spirit of Mr. W. Hastie Cochrane's recent article in The Colonist on the Sir Walter Scott centenary, which is to be celebrated in 1932. That date is still two years away, but it is not too soon to begin thinking about the matter, and particularly about the way in which the almost universal admiration and affection for Scott, which as Mr. Cochrane has pointed out, possesses such great value as an Empire cementing force, can best express itself.

For a similar reason, namely, that the jubilee anniversary of the entrance of British Columbia into the Dominion is less than a year distant, it is equally and, indeed, even more necessary that preparations for the event should be made at an early date. It will be remembered that on Dominion Day The Colonist called special attention to the approaching anniversary and suggested that the completion of British Columbia's sixty-year period as a province should be celebrated with fitting ceremony.

British Columbia has played a notable and worthy part in the development of the Dominion during the years between 1871 and the present. For the benefit of the rising generation, which ever needs to be instructed in national history, it is desirable that emphasis should be laid in the coming anniversary upon the advantages which British Columbia has enjoyed as a result of its close political association with the other provinces of British North America and upon the nature and quality of the contributions which this province has made to the economic, political and cultural life of the Dominion and the Empire.

A DANGEROUS BEND

The latest accident on Esquimalt Road, with its tragic ending, draws attention once more to the dangerous character of the bend at the head of Macauley Street. That bend has been the scene of many accidents, and the Esquimalt Municipality has an undoubted obligation to adopt precautions that will minimize future danger. The road at that point could be widened and banked up in the vicinity of the sidewalk. Stricter regulations should be enforced against speeding. Passengers catching street cars on their way to Victoria have to do so directly in the path of motor traffic, a condition which often causes dangerous possibilities owing to the swerving of motor cars. A plan to make this piece of roadway safe should be devised by the Esquimalt Council and put into effect without delay. In the meantime speed regulations should be enforced much more strictly than they ever have been in the past.

A MASTER GERMAN

The capable German race has only had three great statesmen in the last 150 years, if we count Herr Stresemann, who died last year. Only one of the two others had his own way. He, Bismarck, led the Germans wrong by leading them into a trust in war. The third was a real statesman, but he was overwhelmed by circumstances. His name was Baron Karl Stein. If he could have had his way the history of Germany during the last hundred years might have been greatly changed for the better. Stein was born on October 26, 1757. He was a Knight of the Holy Roman Empire, which in his day had become unimportant and was about to perish. He foresaw its downfall, renounced his allegiance to it, and took service under Frederick the Great.

Stein was a man with great force of character, abundant energy, and strong trust in himself. He gave the first place in his plans to practical work for extending the business of his adopted country. He studied mining and manufactures, the improvement of roads, and presently became the Minister of Trade in Prussia. He saw that the whole system of government must be altered if prosperity was to be obtained. All changes, however, were hampered by the two weak Kings who followed Frederick the Great. When the second of these Kings, Frederick William III, was reigning in Prussia Napoleon was rapidly becoming the conqueror of Europe, and, contrary to Stein's advice, this King tried to curry favor weakly with the common enemy. Napoleon played with his as a cat plays with a mouse, and then suddenly pounced and crushed Prussia at the battle of Jena. With Prussia trodden under foot the King turned to Stein and asked him to be Minister of Foreign Affairs, but as Stein wished to improve the system of government the King dismissed him.

The country was in a helpless state, ruined and bankrupt and Frederick William appealed to Napoleon for advice. Napoleon advised him to use Stein. So Stein was given a free hand. Then followed one of the swiftest revivals ever seen in the country. The Prussian peasants were serfs like the Russians. Stein abolished serfdom, established reciprocal trade, reformed the land laws, broke down many foolish class distinctions, brought in a form of local government and reorganized the army. Prussia was reborn. Napoleon at once scented danger to his own rule. He denounced Stein, who had to withdraw, first to Austria and then to Russia. When Napoleon was beaten back from his last great attack on Russia in 1812, it was Stein who helped to keep the Prussian army neutral, though the King was Napoleon's ally. It was he who urged the Russians to keep the French on the run till the last great victory at Leipsic. When, after Napoleon's dethronement, the rulers of Europe met at Vienna to rearrange the Continent it was Stein who went there to plead for a chance for democracy. His ideas were rejected, and Germany has had to wait until this late day for a real chance to become a democratic nation. It is just a century since Baron Karl Stein died.

PROPAGANDA IN UNITED STATES

Dr. Jabez Sunderland, a persistent critic of everything British, has written a book called "India in Bondage," which has attained fame in American reading circles. It is said that the Americans are the world's greatest absorbers of propaganda, a statement which may well be believed for there is a type in that country that is pragmatical to the bone. In any case, public opinion of a kind has taken Dr. Jabez Sunderland to its bosom and given him that fleeting popularity which sometimes, and by some people, is accorded to those who argue that black is white. One excerpt of many of similar inaccuracy from his book "India in Bondage," may be quoted. He writes:

"As is well known to every one at all perfectly acquainted with the history of the Great War in Europe, it was the splendid Indian Army brought over with the greatest possible haste to France, when war was declared, that turned the tide at the first battle of the Marne, beating back the German advance and saving Paris from capture."

In the interests of historical accuracy and as opposed to the arguments devised for propaganda purposes, it is necessary to say for the enlightenment of those, "not perfectly acquainted with the history of the Great War," that the first battle of the Marne was fought from September 5-11, 1914, at a time when not a single unit of the Indian Army was in France.

BY SUBMARINE TO THE POLE

The minds of explorers are constantly investigating new ways of getting ahead of their competitors in the venturesome business of experiencing emotions and acquiring new fame. The latest in Polar voyages to be planned is an expedition to the North Pole by submarine. Sir Hubert Wilkins is now in London making arrangements to attempt this feat, the cost of which will be $500,000. His goal is the North Pole by the under-the-ice route. He proposes, as well, to proceed beyond the Pole to Alaska.

Sir Hubert's starting point by submarine will be Spitsbergen, and he figures the voyage from that point to Alaska will be about 2,000 miles, which he hopes to accomplish in fifty days. He estimates the average thickness of the ice he will encounter to be about ten feet and he will travel under this submerged to a depth of twenty-five feet so as to avoid any spikes of ice. The submarine has been constructed to remain submerged for two and a half days, and in that period progress can be made for twenty-two hours. The vessel in which the voyage will be made is 375 feet long and of 350 tons. There is to be an expeditionary force of eighteen persons.

The Irish Free State has legalized sweepstakes for hospitals. In doing this a precedent has been created which it will be hard to escape when equally deserving institutions seek for methods of raising funds. A corollary of the new privilege is the likelihood that the State may itself adopt sweepstakes to aid its revenues. The Irish hospitals now enjoy the advantage of being aided by persons of many lands. Their beneficiaries are not confined to the people of the Irish Free State.

The Weather

Meteorological Office, Victoria, B.C., at 8 p.m., August 14, 1930.

TEMPERATURES

	Min.	Max.
Victoria	54	74
Nanaimo	65	82
Vancouver	58	78
Kamloops	60	90
Prince George	40	88
Estevan Point	50	64
Prince Rupert	52	70
Dawson	34	64
Seattle	60	84
Portland	64	92
San Francisco	56	66
Los Angeles	64	70
Spokane	68	96
Penticton	56	86
Vernon	58	90
Grand Forks	56	80
Nelson	52	86
Kaslo	57	79
Cranbrook	52	87
Calgary	52	82
Edmonton	48	84
Swift Current	60	92
Prince Albert	56	82
Qu'Appelle	56	84
Winnipeg	56	90

THURSDAY

Maximum	74
Minimum	54
Average	64
Minimum on the grass	47

Bright sunshine, 13 hours 12 minutes.
General state of the weather, clear.

FORECASTS

Victoria and Vicinity—Moderate to fresh westerly winds; continued fine; not much change in temperature.

Vancouver and Vicinity—Continued fine and warm.

8 P.M. WEATHER REPORTS

Victoria—Barometer, 29.85; wind, S.W., 12 miles; clear.

Vancouver—Barometer, 29.76; wind, N.W., 4 miles; clear.

Kamloops—Barometer, 29.82; wind, E., 4 miles; fair.

Prince George—Barometer, 29.82; calm; clear.

Prince Rupert—Barometer, 29.90; wind, S.W., 4 miles; fair.

Estevan Point—Barometer, 29.90; wind, N.W., 12 miles; clear.

Tatoosh—Barometer, 29.88; wind, S.W., 8 miles; cloudy.

Portland—Barometer, 29.76; wind, N.W., 4 miles; clear.

Seattle—Barometer, 29.80; wind, N., 4 miles; clear.

San Francisco—Barometer, 29.96; wind, W., 14 miles; clear.

SCOTS PRIME MINISTERS

The manufacture of Prime Ministers is one of the staple industries of Scotland. That vaunt was made by the Provost of Inverness recently. Since the occasion was the reception as freeman of the Highland city of the present Prime Minister and his predecessor, one a MacDonald by name, the other a MacDonald on the mother's side, the Sassenach had better admit gracefully that Caledonia is a meet nurse not only for the poetic child, but for the statesman. The Provost looked beyond the two Highlanders who were married to the Highland capital and claimed an impressive percentage of the Prime Ministers of recent times. Before Mr. Baldwin was Bonar Law, and before him was Arthur Balfour, Scots in grain if by no means Highlanders. Earlier still were Campbell-Bannerman and Rosebery, Scots both, though in temperament little akin. It appears that the Provost claims Gladstone as a complete Scot too, but he, though, as he said, every drop of blood in his veins was Scottish, was born in Lancashire and educated at Eton and Oxford.

What qualities a student of the Scottish character would select as most typically national we do not know, but it will be admitted that these Scots Prime Ministers exhibit some very different habits of mind and feeling. There was a time when the Highlander would not have been recognized by the Lowland Scot as a person for whose character and imagination, to take the Provost's phrase, he had any respect. The Prime Minister himself remarked that the sons of Clan Donald had not always entered Inverness to such an atmosphere of benignity. It is a striking illustration of the way in which the British power has been built up that in the twentieth century two of our Prime Ministers boast a descent from the wild clansmen of the Lord of the Isles, fierce enemies alternately of England and Scotland.—London Daily Telegraph.

Note and Comment

By R. B. D.

> Whose game was empires and whose stakes were thrones,
> Whose table earth—and whose dice were human bones.
> —Byron

A very wise and experienced man said a long time ago, "put not your trust in princes." If we were as wise as experienced, it would perhaps be quite safe for us to say at the present day, put not your trust in peoples. There is a tradition born of democracy that all wisdom abides in the common people, that the common people can do no wrong thing. The pith of that aphorism depends upon the application of it. The most perplexing political situation in the world today is the situation in China.

* * *

A few years ago when democracy was assumed to have justified itself to the whole world as the last refuge of the wronged, the downtrodden and the oppressed, a great cry went up from the democrats of the United States and the Liberals of Canada, supported by a demand from their brother Bolshevists of Russia, that hands must be taken off China. The magical big word self-determination had done its work. Foreigners were withdrawn from China, and the Chinese were left to work out their own political salvation. And the general result seems to be that the Chinese are bent upon self-extermination.

* * *

China, like Russia, is a big country, and her people are peculiar. It is not an easy matter to determine precisely what is happening in either Russia or China. About all that is known with certainty is that there is a government of a sort in Russia, and that that government is administering the public business in a manner that is not strictly democratic in its simplicity.

* * *

All that is definitely known about China is that there is no settled form of government there; that ever since foreign influences were withdrawn from the country anarchy has prevailed; that faction has been fighting faction for supremacy, and that whatever faction has been temporarily supreme has been murdering and plundering the people. Another thing which may be said about China is that internal strife will be succeeded by domestic famine, and that the final condition of the country will be much worse than it ever was when the hated foreigner, in a role that was strictly pacific, wielded a certain influence in the councils of the nation.

* * *

We know that the Chinese in this country are a patient, plodding, honest and industrious people. We also know that the Chinese in this country are an intelligent and moral people, according to their moral code. The ways of the Chinese of course are not our ways; but we are not so sure that the ways of the Chinese in some ways are not better than our ways. Admitting these virtues, it is hard to understand why the Chinese in China are so different from the Chinese we know. So we surmise that the difference must be accounted for by the fact that the Chinese are not actually a democratic people and that constant repetition of that mischievous word self-determination has reduced them to a state of mid-Summer madness and that the leaders democracy has set up, or the leaders who have set themselves up in the name of democracy, have taken advantage of their mental state to set them fighting each other like cats and dogs.

* * *

However these things may be, or whatever the cause of them, the case of China appears absolutely hopeless. The application of democratic principles to the country has resulted in political and business chaos. There can be no ordered government in the country until either the contending forces have completely exhausted themselves and their resources or the expelled foreigner is called back to restore tranquillity.

* * *

The latter resource is of course impossible. Triumphant democracy in countries which are nominally subject to the sublime principles of democracy, but which are by no means models in the science of government, would raise another howl that hands must not be laid upon China.

* * *

The demands made a few years ago about China are now being made about India. Resolutions have been introduced in legislative chambers and at public meetings demanding that the British withdraw from India. If the conditions in China have been bad since hands were taken off her, what might be the conditions in India if controlling and directing hands were taken off her? For the people of China compared with the people of India are not divided into tribes and races, with a long history of tribal, racial and religious wars and feuds behind them. The achievements of democracy in the educated and cultured nations of the world have not been so markedly beneficial to the people concerned as to warrant the application of the principles of complete self-government to hordes of ignorant and superstitious Asiatics.

The Rhyming Optimist

By Aline Michaelis

A SOPRANO

Supremely clear and pure it rises,
This voice beyond all others sweet,
To soar above Earth's sad surmises
And dim defeat.

It lifts on its unfaltering pinions
The spirit up to hidden things
Of love, to faith's serene dominions
Its message wings.

The golden flames of candles flutter
Back to darkness whence they came,
The incense drifts while echoes flutter
Sounds pure as flame.

When through the fragrant dimness ringing,
The music cleaves the silence there,
It is as though white souls were winging
In lyric prayer.

As though white souls rose up, exploring
Fairways where never men have trod,
Still seeking, in their joyous soaring,
The face of God!

Nickel Reports Lower Earnings In 1930 To Date

TORONTO, Ont., Aug. 14.—Net earnings of International Nickel for the first half of 1930 were officially announced tonight as having equaled 50 cents per share, after allowing for preferred dividend. They stood at $7,883,874.23, as against $11,238,176.07 for the first half of 1929, a drop of $3,354,301.84.

The proportion of earnings secured during the second quarter of the year was given as 20 cents per share, a drop of 10 cents from the period of 1929. First quarter earnings were $4,616,144.13, as against $3,267,730.10 for the quarter ending June 30, a drop of $1,348,414.03. Dividend requirements were thus not earned during the second quarter.

Tides at Victoria

AUGUST

Time of tides (Pacific Standard time), at Victoria, B.C., for the month of August, 1930.

Date	Time H M	Ht Ft.	Time H M	Ht Ft.	Time H M	Ht Ft.	Time H M	Ht Ft.
1	3 40	4.0	8.09	5.8	15.56	6.0	20 30	6.2
2	3 57	3.3	....		....		20 41	6.0
3	4 20	3.0	....		....		21 04	8.0
4	0 53	3.0	....		....		21 51	6.7
5	6 41	1.8	17 30	6.5	19:13	8.0	22:10	6.7
6	7 21	1.4	17 37	6.0	20 30	6.4	22.30	8.0
7	7 30	1.2	17 04	6.4	20 38	8.1	22.40	8.4
8	8 33	1.2	18 07	6.3	21 04	7.8	....	
9	0.27	3.3	6 06	1.4	10 15	6.0	21 02	7.5
10	1.11	6.0	6 32	1.6	10 19	7.6	22 07	7.0
11	1.32	7.0	10 00	3.3	10 31	7.0	22 40	6.0
12	2 43	7.3	10 40	5.7	16 20	7.5	23.32	6.3
13	3:33	6.3	11.07	3.4	16.43	7.3	....	
14	0.34	5.0	4.41	6.3	11 20	4.3	13 55	7.6
15	1 17	5.0	5.13	6.0	11 30	5.0	16 01	7.7
16	2.13	4.3	5.06	5.7	11.10	5.3	16 06	6.0
17	3 10	3.0	....		....		16 13	6.0
18	4 00	5.0	....		....		16.30	6.3
19	5 06	2.1	....		....		20 30	6.1
20	5 58	1.4	....		....		21 40	6.3
21	6 47	0.0	....		....		22 00	6.3
22	7.33	0.8	10 37	7.8	16 06	7.7	23 56	8.3
23	0.13	6.0	10 40	7.0	20 11	7.0	....	
24	0 30	6.3	6 07	2.1	16 42	7.6	21.06	8.3
25	3 02	6.4	6 30	1.7	16 56	7.0	22 01	6.4
26	3 06	7.0	10 10	3.0	17 14	7.0	22 58	4.0
27	4:35	7.3	10 30	3.7	17 37	7.8	23.37	8.0
28	6 06	6.7	11.23	5.0	16:50	6.0	....	
29	0.37	3.4	6 22	6.3	13 03	5.0	16 22	6.1
30	3 50	3.0	....		....		16 43	8.3
31	5 00	3.6	....		....		16 35	8.3

The time used is Pacific Standard for the 120th Meridian west. It is counted from 0 to 24 hours, from midnight to midnight. The figures for height serve to distinguish high water from low water. Where blanks occur in the tables, the tide rises or falls continuously during two successive tidal periods.

The height is in feet and tenths of a foot, measured from the average level of low water.

To find the depth of water on the sill of the Esquimalt Drydock at any tide, add 18.6 feet to the height of high water as above given.

To find the depth of water on the sill of the Songhees drydock add 30 feet to the height of high water as above given.

SUNRISE AND SUNSET

AUGUST

Time of sunrise and sunset (Pacific Standard time) at Victoria, B.C., for the month of August, 1930.

	Sun-rise	Sun-set		Sun-rise	Sun-set
1	4 46	7 55	17	5.15	7:34
2	4 48	7 48	18	5.11	7 23
3	4 51	7 47	19	5:15	7:21
4	4 52	7 46	20	5.13	7:16
5	4 54	7 44	21	5.16	7:13
6	4 50	7 43	22	5.10	7:10
7	4 50	7 41	23	5:10	7.14
8	4 50	7 30	24	5 10	7 12
9	4 50	7 30	25	5 21	7.16
10	5 01	7 37	26	5.30	7 08
11	5 03	7 23	27	5 24	7 06
12	5 03	7 23	28	5 25	7 06
13	5 06	7 32	29	5 26	7 03
14	5 06	7 30	30	5 30	7 02
15	5.07	7 30	31	5 30	6.50
16	5 06	7 30			

MOONRISE AND MOONSET

AUGUST

Time of moonrise and moonset (Pacific Standard time) at Victoria, B.C., for the month of August, 1930.

Date	Rises	Sets
1	1:33 p.m.	11:01 p.m.
(First Quarter on 1st)		
2	6 46 p.m.	11:37 p.m.
3	6 06 p.m.	....
4	6 07 p.m.	....
5	6 03 p.m.	0 43 a.m.
6	6 50 p.m.	1 33 a.m.
7	7 24 p.m.	2 33 a.m.
8	7.31 p.m.	3 30 a.m.
9	8.13 p.m.	4 40 a.m.
(Full Moon on 9th)		
10	8 30 p.m.	5.40 a.m.
11	8 43 p.m.	7.30 a.m.
12	9 06 p.m.	8 10 a.m.
13	9 13 p.m.	9 18 a.m.
14	9 30 p.m.	10 34 a.m.
15	9 46 p.m.	11 04 a.m.
16	10 06 p.m.	12 47 p.m.
17	10 30 p.m.	3 04 p.m.
(Last Quarter on 17th)		
18	11:18 p.m.	3 01 p.m.
19	....	4 30 p.m.
20	2 10 a.m.	6 33 p.m.
21	1:31 a.m.	6 33 p.m.
22	2 40 a.m.	6 30 p.m.
23	4:13 a.m.	7 30 p.m.
24	5:30 a.m.	7 40 p.m.
(New Moon on 24th)		
25	7:11 a.m.	8 06 p.m.
26	8 30 a.m.	8 34 p.m.
27	9 06 a.m.	8 43 p.m.
28	11 16 a.m.	9 03 p.m.
29	12 34 p.m.	9 38 p.m.
30	1 30 p.m.	9 50 p.m.
31	2 06 p.m.	10 50 a.m.

Note—These times are correct to within one or two minutes.

Seven women were among the 135 recently admitted to legal practice in England.

THE COLONIST IN NEW YORK

The Colonist is delivered to the principal New York hotels, on order only, by the Long Acre Newspaper Delivery. Order may be given to the Mail Clerk of your hotel or telephone to Longacre, 4649.

IN LONDON

The Colonist may be procured at the International News Stand of Messrs. Selfridge & Co., Oxford St.

PREMIER TOLMIE TO PRESS FOR AID ON MAJOR DEVELOPMENT

Continued From Page 1

For weeks the work of preparing the B.C. case to lay before the Canadian Government has been going forward, with the co-operation of every department of the Government. Cabinet Ministers, during the last few weeks, worked long hours at the legislative buildings, putting final details into shape, and correlating every section of the important file the Premier will lay before Mr. Bennett. Hon. R. H. Pooley, K.C., was named acting premier during the absence of Hon. S. F. Tolmie, and took over those duties yesterday afternoon.

WANT PEACE OUTLET

Regarded as of first rank importance in the province's case is the appeal for early action for the taking of constructive steps to give the Peace River district a rail outlet to the Pacific Slope. If this can be done with the use of Pacific Great Eastern Railway great benefit will accrue to the province, it is felt. Premier Tolmie's plans include direct contacts with both E. W. Beatty, K.C., president of the Canadian Pacific Railway, and Sir Henry Thornton, at the head of the Canadian National Railways.

The railway executives have had before them for some months now the report of the joint survey made in British Columbia last year to ascertain the resources of the Peace River lands. Definite proposals looking to the construction of the rail link desired will be pressed by the province at the conference. Development, colonization, and a greater measure of prosperity would all follow such a step if taken at this time, it will be urged.

FAVOR ALASKA HIGHWAY

The development of the Alaska highway project, the advisability of which was emphasized to the Premier and members of his Cabinet after the recent caravan tour over a portion of the route that would be covered, will be strongly urged on the Canadian Government, as a proposal that would result in the throwing open of rich new areas, and which would redouble the streams of settlement and tourist influx into Northern British Columbia yearly, to say nothing of its incidental advantages to the general life and commerce of the province as a whole.

Former Premier Rt. Hon. W. L. Mackenzie King, when he was in office, refused to discuss the matter with the B.C. administration, and declined to appoint a representative to the proposed engineering commission which was to have paved the way for a discussion of the physical facts of the project. The Bennett administration, it is felt, will be more sympathetic to the issue, and from this angle British Columbia's request will be put forward with greater confidence.

TARIFF PROTECTION

Protective tariffs for the products of B.C. in agriculture, industrial, and commercial circles will be strongly urged on the Canadian Government. Commodities which this province raises in abundance are fighting for their life against increasing floods of incoming goods from other lands. Fair and reasonable protection against this unfair competition will be urged, to help restore confidence in the ability of British Columbia producers to turn out first rate products that will have an open chance on their own markets.

Especially, is this true, it is contended, of farm products, which in a very real sense are the backbone of the interior development of the province, and the first means of livelihood for many of its peoples. Protection from the flooding of B.C.'s natural markets with cheap foreign produce, dumped seasonally ahead of what climatic conditions here permit in local competition, will be most strongly brought forward.

In like sense the expansion of B.C.'s lumber trade with Australia will be pushed, in so far as the voice of the province will be heard on that subject. Extension of trade with Australia is sought, by any system of preferential tariffs that will give benefits to both participants, and not work a hardship on other commodities passing between the two continents.

NATIONAL PARK LANDS

Assumption of provincial park areas by the Dominion is a subject that has been mutually under consideration between the two governmental bodies for several years, but was halted momentarily by the prior settlement of the Peace River Block, including the railway lands. The Provincial Government hopes to have the Dominion parks branch take over the control of such areas as Mount Robson Park, Strathcona Park, and the new West Coast area on Vancouver Island, as national assets.

Unemployment will be thoroughly discussed, from the angle of coordinating provincial plans with those of the Dominion Government for the provision of any relief that may be afforded through the carrying out of public works in the Fall and Winter months, and also by any other means that appears applicable to the betterment of a situation that will bear hard on all Canadian provinces in the coming months. Until the Canadian Government's plans have been made known in this connection, provincial action to cooperate in the general scheme will remain in abeyance.

DOUKHOBOR COLONIES

The whole question of Doukhobor occupation of B.C. lands will come up for discussion in the Federal-provincial conferences. British Columbia's representative goes to the meeting with some angles of the situation that it will seek to have readjusted. Restricted immigration to this country of Doukhobor peoples and more effective methods of controlling those already here will be phases of the same issue that will be touched on at Ottawa, it is believed.

While these are the main heads under which the case for the province will be listed, a host of other matters are also to be taken up, when time and opportunity is presented. That British Columbia's Premier will receive a cordial and courteous hearing is a certainty, and confidence is expressed in Government circles that the mission will prove of enduring benefit to the province and its peoples as a whole.

For helping the police to arrest an armed auto bandit, H. North, an airman, has been presented with a gold watch by the town of Hockliffe, England.

Visitors Shouldn't Miss This China Display

Visitors are delighted to find such an immense assortment of the finest English china when they visit this store. Complete services and individual pieces from such famous potteries as Wedgwood, Minton, Royal Worcester, Royal Doulton, Copeland, Coalport . . . Art pottery in all manner of large and small pieces . . . a gift store that no visitor to Victoria should miss.

WEILER'S
Complete House Furnishers
Government St. Established 1862

You Need It—You Can Now Afford It

The Wilshire I-ON-A-CO Belt

is now selling (to close the agency) at a price easily within your means.

Rheumatism, Neuritis, Sciatica—Good-Bye!

H. AUSTIN GOWARD, Sales Manager
Phone 197; Evenings 3859R

LUMBER FOR SALE CHEAP
SUITABLE FOR FENCING, ETC.
Any Quantity Short Lengths, Boards and Shiplap
Lengths—3 ft., 3 ft. 6 in., 4 ft., 4 ft. 6 in., and 5 ft. in stock
THE MOORE-WHITTINGTON LUMBER CO., LTD.
Sawmill Phone 298 Victoria, B.C. Factory Phone 2697

A Standing Invitation

We invite societies, clubs, lodges, organizations or individuals to visit our shop at any time and see for themselves what is being done by disabled soldiers. You will find it interesting and instructive.

The Red ✚ Cross Workshop
504-506 Johnson St. Phone 2169

SPECIAL NOTICE

Ladies desiring to obtain, in time for Christmas giving, authentic Regimental and Old Boys' School Ties, please leave your orders at once.

GORDON ELLIS, LTD. 1006 Douglas St.

ASSURANCE ON TREATY SOUGHT

Delegation of Lumber and Fish Producers Interview Provincial Cabinet

PROPOSAL IS NOTED

Some uncertainty in Australian trade circles over the future attitude of the Dominion in regard to the trade treaty as it affects the Australian purchase of British Columbia fish, lumber and pulp was drawn to the attention of the Provincial Government this week by a delegation of British Columbia producers. The delegation asked Premier Tolmie to take the matter up with the Dominion authorities.

A. E. McMaster, general manager of the Powell River Company; Hugh Dalton, secretary of the British Columbia branch of the Canadian Manufacturers' Association; T. T. Gadd, J. H. MacDonald, F. T. Reid and T. H. Wilkinson composed the delegation, which was thanked for its representations.

In a subsequent announcement it was stated Premier Tolmie would discuss Antipodean lumber, fish and pulp purchases in British Columbia while taking up with the Canadian Government the general question of trade extension for British Columbia products abroad.

WARNER BROS. STOCK

NEW YORK, Aug. 14.—The board of directors of Warner Brothers Pictures, Inc., have voted to offer common stockholders the right to purchase one new share at $20 a share for each four shares of stock held at the close of business August 25.

It was said in Wall Street circles the offering would provide more than $14,000,000 additional capital. Rights would be worth about $2 a share, equivalent to cutting a melon of about $5,500,000.

FREE! ACHING FEET
All this week I will examine, locate your trouble and tell you what you should do. Call today
B.C. Foot Hospital
Phone 387 Stobart Bldg., 745 Yates

MAYOR ASKS PUBLIC TO PATRONIZE FAIR

Also Requests That Flags Be Flown on Buildings During Entire Week of Exhibition

In connection with the observance of fair week in Victoria, Mayor Anscomb has issued an appeal to all citizens to show their appreciation of the efforts of the officers and directors of the British Columbia Agricultural Association in giving this city an exhibition such as will open at the Willows next Monday afternoon, by attending in numbers that will insure a record.

The Mayor says the exhibition is of great value to the city, the district and the province, as it will give an unquestionable example of the possibilities of this section of the Dominion in the development of agriculture, livestock and the natural resources of Vancouver Island. "It is the duty of every citizen to patronize the exhibition on one or more days. The officials of the association have given a tremendous amount of energy and attention to the building up of an exhibition worthy of a city the size of Victoria and they should be given every support by the citizens," the Mayor said.

His Worship also asks that flags be flown from all public buildings, equipped with flag poles, during fair week.

The National Union of Railwaymen, of Britain, will ask for increased wages for lower paid workers.

FIFTY YEARS AGO TODAY

(From The Daily British Colonist, August 15, 1880)

Blackberries are unacceptably scarce along the Lower Fraser, and the Indians must go without their regular berry diet this coming Winter.

A railroad contractor left a small lot of dynamite lying loose at the Dalles and an Indian getting hold of it managed to swallow some. He can now stand around the corners and call a white man anything he chooses without being kicked for his insolence. They are shy of even jarring him.

The seventh annual prize meeting of the Provincial Rifle Association terminated at Clover Point Range yesterday, the proceedings having been satisfactorily and harmoniously conducted throughout. The competition in the Provincial match was very keen, and eventually the Victoria and New Westminster teams tied with a score of [illegible], Nanaimo being next with [illegible] and the Royal Marines and Royal Navy teams following with [illegible] and [illegible] respectively.

Electoral Plan to Clarify Reichstag Complexity Drawn

Reform Project Will Go Before German Cabinet, and if Approved, Then Will Be Considered by Reichstag—Sharpness of Campaigning

By EDGAR ANSEL MOWRER
(Copyright, 1930, by The Chicago Daily News Foreign Service.)

BERLIN, Aug. 14.—Under pressure of the coming German election, reform plans which have been carefully shelved for the last few years, are now coming into the open with an almost giddy speed.

For years it has been obvious that a great part of the incapacity of the Reichstag to function satisfactorily has been due to the highly scientific and equally impractical electoral law whereby any party which could raise the requisite 60,000 votes was assured of a seat among the legislators. This has led to a multiplication of parties and subparties, groups and blocs on a terrifying scale and rendered stable constructive legislation almost impossible.

MIDDLE CLASS PARTIES

But with the election fixed for September 14 and Germany wallowing in the trough of its worst political and economic crisis since the inflation days, the older so-called middle class parties which are ruling today are thoroughly alarmed.

Therefore the various groups are rivaling each other in promises of reform. At the request of the Minister of the Interior, Dr. Joseph Wirth, ministry officials have finally prepared a new electoral law whose purpose is to eliminate a number of the smaller parties in the Reichstag.

Although the plan is still unpublished, I am in position to give its substance. The present thirty-five electoral constituencies will each be simply divided into five.

RESIDUAL VOTES

Residual votes will be swept into a common pool for each group of five and not, as hitherto, first into the so-called state and then into the Reichspool. This will mean a great increase in lost votes, that is to say, votes that are inoperative in electing anybody.

Hitherto the greatest number of votes that could be lost by any party was 59,999, since all residual votes have been lumped together to elect candidates from the so-called Reichs-list. With the Reichs-list abolished, it is obvious that each party will lose an average of 30,000 votes from each of the thirty-five large electoral groups, or a total of more than 1,000,000.

INCREASE IN EFFICIENCY

This means that large well-organized parties will profit immensely at the expense of smaller groups. Only those smaller groups whose votes are concentrated in specific electoral constituencies will be strengthened. This should mean the virtual elimination of at least a half a dozen of the fifteen odd groups which now clutter up the Reichstag and an immense increase in efficiency.

Furthermore, it will reduce the total number of deputies and also it will be impossible for a number of old gentlemen who mostly control the party machinery and select candidates, to put themselves in safe places on the state or Reichs-list. They, like other candidates, will have to fight for re-election. This ought to freshen the political atmosphere and fits the cry today for more "youth" in the government.

APPEALS TO YOUTH

It is notable how earnestly all the parties are addressing appeals to young people of both sexes. The electoral reform, however, is still only a scheme and will not be operative in the election. It will first go before the cabinet, where it will meet with strong resistance.

If approved by the cabinet, the plan will be laid before the Reichstag, and since it leaves the principle of proportional representation intact, it can be adopted by a simple majority.

Notable is the action of a portion of the Centre Party, which is accepting no candidates except those pledged to the electoral reform.

The prospects are that the new Reichstag will be even less manageable than the last and that, after a short trial period, it will be again dissolved. Then it would be obvious to the country at large that only an electoral reform could render the Reichstag efficient and the demand for this revision would be overwhelming.

Notable, also, is the sharpness of the campaigning. As predicted in these dispatches, the present struggle is being conducted with a bitterness hitherto lacking in this easy-going country. The first important fist fight occurred at Nurnberg last night and others are sure to follow.

Alaskan Silver, Cross and Blue Foxes

FOR SALE

I have a sample lot of genuine Alaskan Foxes on the Ideal Fur Farm, Heimcken Road, near Victoria, which I will be pleased to show anyone interested in real Alaskan stock. I have taken an option on a farm suitable for fur farming within seven miles of Victoria, and will consider a partner with capital. Anyone interested can make appointment by getting in touch with me at the Fairfield Hotel, Room 37.—A. O. ALEXANDER.

SIGHTSEEING IN VICTORIA
WITH PICKWICK TOURS
COMBINATION LAND AND WATER TOUR
Including Mr. Butchart's Gardens, Observatory, the Famous Malahat Drive and Mill Bay Ferry
Parlor coaches leave at 9 a.m. and 3 p.m. Time required, 4 hours. You cannot afford to miss this trip.
Fare for Full Trip, $1.00 Phone Early for Seats—366
Some companies charge extra for ferry. No extra charges on the Pickwick—$1.00 is the full fare.
ALSO
Mr. Butchart's Gardens and Observatory Tour at 4:15 P.M. Fare, 50c Return. Time, 3 Hours.
City and Suburban Tour at 10 A.M. and 4:15 P.M. Fare, 50c Return. Time, 2 Hours.
Observatory Special, Saturday Only, at 7:30 P.M. Look at the Stars Through the Big Telescope—Free Lecture. Fare, 50c Return. Time, 2½ Hours.
Look for the Orange and Cream Coaches
STARTING POINT, 619 BELLEVILLE STREET
Just Around the Corner From the Crystal Garden
Phone Pickwick Sightseeing Co. 366

She found
PAYING WORK
and
INDEPENDENCE

She, too, had tramped the streets in vain. She, too, had experienced that painful, oft-repeated refusal that is so disheartening to even those who have experience and ability to offer—yet find no medium for profitable investment of their talents.

Yet Want Ads solved her problems. A Classified Ad placed before her several offers from reliable business firms from which she was able to choose leisurely and with profit.

If you want work—use a Want Ad to reach the cream of your market at very low cost.

THE DAILY COLONIST
Want Ad. Department, 8 A.M. to 10 P.M. Phone "One One"

Brazil President on Tour

THIS group photographed on the steps of the Elysees Palace shows, left to right: Minister of Commerce Flandin, Mme. Flandin, President Doumergue of France, President Julio Prestes of Brazil, Minister of Foreign Affairs Briand and Mme. Prestes during the reception in honor of the Brazilian statesmen.

DAWES MAKES TRIP AS ARCHAEOLOGIST

American Ambassador to Court of St. James Will Travel to France and Spain

By CARROLL BINDER
(Copyright, 1930, by The Chicago Daily News Foreign Service.)

LONDON, Aug. 14. — General Charles G. Dawes is revealed in a new light to Londoners. The versatile ambassador blossoms out as a student of archaeology.

He leaves soon for a fortnight in the Dordogne region of France, and other regions of France and Spain associated with prehistoric man. He accompanies Addison L. Green, chairman of the board, and George Grant MacCurdy, director of the American School of Prehistoric Research, on their explorations.

Ambassador Dawes declares that the accomplishments of prehistoric man in the Mediterranean region deserve detailed and co-ordinated study. Mentioning a script in an unknown language found in a thousand clay documents in the Crete Museum and a similar script found in other parts of the Mediterranean, Ambassador Dawes says it proves that we have underrated the age, intelligence and accomplishments of the prehistoric man as well as his industrial and social organization.

"Fascination for later archaeological periods of the Mediterranean," Ambassador Dawes said "caused a comparative neglect of stone age study in that region. The Minoan, Egyptian, Grecian and Roman civilizations were all preceded by the stone age civilization which may yet prove to be the most interesting of all."

General Dawes will also visit the Rio Tinto mines in Andalusia, Spain, where there are tunnels under slag heaps, indicating laborious chipping with flint tools at copper and silver ledges. The expedition may even visit the ground which some identify as the site of the romantic "lost continent of Atlantis," by which prehistoric Europe and the Mayan civilization in Central America were supposed to have been bridged.

Australian Premier to See Canada

MELBOURNE, Aus., Aug. 14.—Rt. Hon. James Scullin, Prime Minister of Australia, intends to visit Canada after he has attended the Imperial Conference in London, he announced today.

Mr. Scullin said his object in visiting the Dominion would be to discuss tariff matters with the Canadian Government.

The Prime Minister declared he would much prefer to remain in Australia rather than attend the Imperial Conference, for there was much work to be done here in view of the country's troublesome financial condition, but he felt it would be an admission of despair to say that Australia's condition was such that it could not afford to allow its Prime Minister to attend the Imperial Conference.

CLAIM LIEN ON LINES OF GRAND TRUNK R'Y

OTTAWA, Aug. 14.—Perpetual preference shareholders of the old Grand Trunk Railway have a prior lien on the Grand Trunk lines in the United States, now a part of the Canadain National Railways, R. C. Hawken, who is in Canada representing the perpetual preference shareholders in Great Britain, said here.

"On November 9, last, a committee representing the stockholders, whose petition lay on the table of the Canadian Government, wrote Sir Henry Thornton," said Mr. Hawken.

"The committee said they held voting stock certificates acquired in lieu of prior lien bonds. These stocks are a perpetual charge on the tolls and earnings of the Grand Trunk lines in Canada and the United States. Our interest could not be transferred to the Canadian Government nor our votes used without our consent.

"We had no opportunity of passing judgment on the 1918 offer, nor on the 1920 arbitration proposals. The merger of the Grand Trunk with the Canadian National Railways was effected by a wrongful use of our votes without our consent."

VICTORIANS AGAIN ELECTED TO POSTS

Arthur Pike and R. D. MacLachlan Continue as Officers of Native Sons of Canada

MONTREAL, Aug. 14.—In view of existing unemployment, the Canadian people are urged to buy Canadian manufactured goods and products when available, in a resolution adopted at the annual convention of the Native Sons of Canada.

Another resolution suggested that married women whose husbands are earning adequate means for the maintenance of their families should be urged to relinquish their positions pending readjustment of the present conditions.

Officers elected to the national council were as follows:

National president—Dr. J. L. McDougall, Vancouver.

Past national president—Dr. James Cotton, Toronto.

National first vice-president—Oscar Boulanger, M.P., Quebec.

National treasurer—Arthur Pike, Victoria.

National secretary—R. D. MacLachlan, Victoria.

National sergeant-at-arms—T. S. Price, Moose Jaw.

National auditor—J. M. Morrison, South Vancouver.

The Skinniest Man In All the World

He Was Weak, Sickly and Nervous

There's nothing in life so valuable as health.

And any weak, skinny, flat-chested man who fails to take quick advantage of the wonderful flesh-adding, strength-creating, rejuvenating substance found so abundantly in McCoy's Cod Liver Extract Tablets must want to be a constantly complaining invalid — be may like to be called "scarecrow" behind his back!

From livers of lowly Codfish come these precious flesh-building elements of the first magnitude—for years prescribed by doctors for run-down, nervous men, women and children.

Get 60 McCoy's Cod Liver Extract Tablets for 60 cents at MacFarlane, Vancouver and Owl Drug Stores or any drug store, and if you don't gain at least 5 lbs. in 30 days—money back.

Banish that perpetual tired feeling—gain a rugged, well-developed body that will justly be an ever source of pride. (Advt.)

France and Jugoslavia Build Border Defences

Two Countries Are Bolstering Fortifications Up to Wartime Strength—French to Use Seventeen New Tanks in Coming Exercises

By WILLIAM H. STONEMAN
(Copyright, 1930, by The Chicago Daily News Foreign Service.)

ROME, Italy, Aug. 14.—News from the Italian frontiers continues to indicate that France and her ally, Jugoslavia, are building border defences up to wartime strength with little consideration for what interpertation Italy may place upon their activities.

French manoeuvres on the Italian front, scheduled for late this month, continue to occupy the people on this side of the frontier despite the feeling that actual trouble is not on the immediate horizon. Particular interest is being attached to the articles printed in the Parisian newspaper Le Matin, which for some time has been playing up French activity in the Alps.

The fact that this year's manoeuvres extend to the regions of Alta Moriana and Alta Tarantasia, which were neglected in former years, and that artillery, never before used on this front, as well as tanks, are to be brought into service, creates a feeling that the French are really planning on trouble.

Seventeen new mountain tanks, capable of climbing through mountain passes more than 8,000 feet above sea level, are among those being used by the French in the forthcoming exercises.

Simultaneously comes the information that Jugoslavia is building six new military roads near the frontier, using army reserves as labor. She is also reported to be laying down a new railway connecting the main lines with frontier towns.

ONTARIO BLAZES CLAIM ONE LIFE

Six Rescued, When Trapped, By Truck Driver Dashing Through Flames

SHOWERS AID FIGHTERS

SAULT STE. MARIE, Aug. 14. — One man is known to be dead as a direct result of the forest fires in this district. George Grabby, sixty, residing near Ralph, died while carrying water to extinguish a fire near his camp.

One hundred and fifty men battling a blaze near the village of Strong on the Michigan side were helped materially by intermittent showers yesterday. Threatened all day by a fire eight miles wide crackling on its outskirts, the village is still safe.

On the Canadian side Algoma is again practically free from bush fires, although a new one yesterday swept over Crystal Lake, northwest of the Soo, completely destroying the timber. Fires back of Garden River and Batchawana are still smouldering but are under control.

Six men were rescued by a truck driver, Len Messenger, who plunged through the fire line after the men had become trapped in an unprotected area just north of Tumble Inn while fighting fire there.

On the Michigan side the fire has burned through forty square miles of slashing, the best deer area in Upper Michigan.

Obituary

PARRY—There passed away in this city on August 13, John Edward Parry, of 3283 Albion Road, Saanich, aged twenty-five years, born in Liverpool, England, and residing in Victoria for the past five years. He leaves to mourn his loss besides his widow, one son, John Edward, both residing at the above address; also his mother, father, three brothers and one sister in England. The deceased was a corporal in the 16th Canadian Scottish Highlanders. The remains are reposing at Hayward's B.C. Funeral Chapel, from where the funeral will take place on Saturday afternoon at 3.30. Interment will be made in Ross Bay Cemetery.

BASKERVILLE—There passed away at the St Joseph's Hospital on August 13 the infant son of Mr. and Mrs. Clifford Baskerville, of Milnes Landing, aged one day. The remains are reposing at Hayward's B.C. Funeral Chapel, and time of the funeral will be announced later.

HARRIS—There passed away yesterday afternoon, at the family residence, 1203 Lyall Street, Miss Alice Emily Harris, age twenty-four years, born in Alleston, Sussex, England, and a resident of Esquimalt for the past nineteen years. There survive, besides her parents at home, one uncle, H. Lloyd, of Burnside Road. The funeral will take place on Saturday, leaving the Sands Funeral Chapel at 1:45 o'clock, and fifteen minutes later services will be conducted at St. Paul's Church, Esquimalt, by Rev. F. C. Chapman, and the remains will be laid to rest in the Royal Oak Burial Park.

KEMERLEY—There passed away at a local hospital, on Wednesday, Warren Kemerley, aged fifty-one years. He is survived by his loving wife and daughter. The funeral will take place from the Thomson & Fetterly Funeral Home today, at 2:30 o'clock, Rev. J. S. Patterson officiating. Interment will be made in Royal Oak Burial Park.

HAMMOND — The funeral of Robert Renwick Hammond took place from Hayward's B.C. Funeral Chapel yesterday afternoon at 2 o'clock, proceeding to St. Mary's Church, Metchosin, where service was conducted by Rev. Archdeacon Laycock and Rev. H. M. Bolton at 3 o'clock in the presence of a large gathering of friends. Numerous beautiful floral designs were received and placed on the casket and hearse. The pallbearers were: Gus Lyons, Carew Martin, Lorn Cameron, Lorne Ogilvie, R. H. B. Kerr, H. Despard Twigg, Victor Sutherland and F. E. Winslow. The remains were laid to rest in St. Mary's Churchyard, Metchosin.

Mrs. J. B. Stirling Dies at Coronado, Cal.

VANCOUVER, Aug. 14.—Mrs. J. B. Stirling, wife of J. B. Stirling, well-known city contractor, died suddenly recently at Coronado, Cal., where she was visiting friends, and will be buried Monday. Born in Scotland sixty-three years ago, she came to Vancouver in 1906 and had resided here ever since.

Man Finds Forty Dollars in Post Office – Honest

"HONESTY is the best policy." So declared G. A. Burgess, Yates Street, when he picked up forty dollars in bills in the public lobby of the Postoffice yesterday afternoon and turned the amount over to the postmaster. The bills were lying on the floor and attached to them was a slip of paper bearing the words, "for deposit." Mr. Burgess was given a receipt by the postmaster and the find was reported to the city police.

NEW CHAIRMAN MEETS CABINET

H. B. Thomson Reports for Duty, After Return From London, England

VACANCY IS UNFILLED

H. B. Thomson, chairman-elect of the new Liquor Control Board, conferred with the Government on his return to Victoria yesterday from London. Mr. Thomson was closeted with the Executive Council during the forenoon, after reporting his return from London. No announcement was made at the close of the interview.

The appointment of a third man to complete the board and the date at which the new body will assume control of its duties are still in abeyance, it is understood. Mr. Thomson is expected to advise the Government shortly on several matters awaiting determination in connection with the administration of the province's liquor business.

SAYS CONTROL PLAN IN CANADA FAILURE

Ben H. Spence Tells U.S. Institute of Public Affairs Volstead Act Is Success

UNIVERSITY, Va., Aug. 14.—The Institute of Public Affairs, in which prohibition has been warmly debated in the last ten days, was told today the eighteenth amendment is a success, and Canada's liquor control system, about which Americans heard much, is a failure.

The speaker was Ben H. Spence, Washington correspondent for The Toronto Daily Star and sometimes called the "Wayne Wheeler of Canada." He prefaced his address with the statement that one acid test is necessary for all liquor systems, "under which do the people consume the most alcohol."

Were the Canadian system to be put into effect in the States immediately, he said, estimating this country's population to be twelve and one-half times that of Canada, the United States would spend nearly $2,500,000,000 a year for liquor, assuming the per capita consumption to be equal.

Government control of liquor in Canada is incorrectly named—it should be Government sale, Spence said. In denying the Canadian liquor systems are Government-owned he offered figures showing that of the 5,135 liquor selling establishments in Canada, only 575 are owned and operated by the Government, 4,560 belonging to private concerns.

"The Government simply acts as selling agent for the brewers and distillers and purveyor to the drinker," he said.

Missionary Work Is Subject of Address

An illustrated address on missionary work amongst the wild Indians of the Amazon, the cannibal tribes of the heart of Africa, and the natives of Central Asia, will be given by Miss G. Terbury, of the Worldwide Evangelistic Crusade, on Friday, at 8 o'clock, in the Christian and Missionary Alliance Tabernacle.

The first competitor to arrive at Les Sables d'Olonne in the fifth day of the round-France bicycle race this year was given a shower of kisses by local girls.

ESTABLISHED 1885
Ladies' Tailored PUMPS
In satin, dull kid, the new shiny kid, white silkrey and moire opera; AAA to E; every size. $10.00 values for, per pair $8.50
Maynard's Shoe Store
649 Yates St. Phone 1232
WHERE MOST PEOPLE TRADE

YOU MAY SAFELY REFER YOUR FOOT TROUBLES TO
JAMES WM. MAYNARD
BEFORE AFTER
Foot Specialist and Shoe Expert
Best Credentials and Thirty Years' Practical Experience
649 Yates Street Phone 1232; Residence Phone 4856R
SPECIAL APPOINTMENTS MADE. UP-ISLAND VISITS MONTHLY.

FURNITURE SALE
Our Annual Furniture Sale Is Now On
Splendid bargains in Furniture, Carpets, Chesterfields and Bedding await your inspection. Easy terms arranged if desired.
SMITH & CHAMPION LIMITED
"THE BETTER VALUE STORE"
1420 DOUGLAS ST. NEAR CITY HALL PHONE 718

Mediterranean CRUISE
... as sponsored by the world's greatest travel system, includes 20 of the most glamorous beauty-spots of this sapphire sea. Lengthy inland visits, with 18 days in Palestine and Egypt. Cruise ship *Empress of France*, from New York Feb. 3, 73 days. Rates up from $900. World-famed service, superior cuisine.
Round the World CRUISE
See all the places most worth seeing, with the greatest pleasure and the least trouble! Cruise-famous *Empress of Australia* hoists anchor at New York Dec. 2 for 137 days of globe-circling thrills. Rates $2,000 up. Descriptive folders and complete rates from your agent or
J. J. FORSTER
S.S. General Passenger Agent, C.P.R. Station, Vancouver, B.C.
Canadian Pacific
WORLD'S GREATEST TRAVEL SYSTEM
Carry Canadian Pacific Express Travellers Cheques—Good the World Over

FUNERAL NOTICE

Officers and members of Purple Star Lodge, 104, L.O.B.A., are requested to meet at McCall's Funeral Parlors, Saturday, 1:45, to attend funeral services of our late Sister Newbold.

(Signed)
E. M. SKETT,
M. WILLIAMS.

FUNERAL NOTICE

Officers and members of Primrose Lodge, No. 32, D.O.E., are requested to meet at McCall's Funeral Parlors on Saturday at 1:45 to attend funeral services of our late Sister Newbold.

(Signed)
E. M. SKETT,
M. WRIGHT.

ELIMINATION OF TRACKS SOUGHT

Are Menace to Safety of Public, Says Reeve Elrick, Esquimalt

BUSES ARE FAVORED

Elimination of the street car tracks and the installation of bus transportation will be sought by Reeve James Elrick, at the regular meeting of the Esquimalt Council Monday night, following the death of John Parry, who succumbed in St. Joseph's Hospital early Wednesday morning after an automobile accident on Esquimalt Road Tuesday night.

In a statement to The Colonist last night, the reeve said that in his opinion the street car tracks were a menace to the safety of the traveling public, and the best move towards making travel more sure would be their elimination. At the present time all traffic is kept to one side of the road, with the street car tracks on the other. The tracks are raised above the level of the street. At points where the street is narrow, motorists are forced to leave the road to permit of another car passing. With the elimination of the tracks this danger would be done away with, the reeve thought.

At the point where the accident happened which resulted in the death of John Parry and injury to four other men, the road takes a curve to the left when traffic is proceeding eastward, while the surface slopes to the right, making it difficult for a driver to hold his car to the road. The street car tracks are on the north side, making it necessary for all auto traffic to use the south side.

In the last twelve months there has been a number of accidents resulting in property damage, but Tuesday's crash was the first in which serious personal injuries resulted.

R. R. Webb, secretary of the Victoria branch of the Automobile Club, stated yesterday that the club [illegible] the Esquimalt Council asking for immediate improvement of the corner.

MOVING ?
THEN be sure to phone 2505 or 2506. We've the largest vans in town and we can save you both time and money. We crate and ship furniture and arrange pool cars for the Prairies and all points East. Use our speedy reliable service. Our charges are most moderate.
VICTORIA BAGGAGE COMPANY
B.M. Mail Contractors
C.P.R. Cartage Agents
510 Fort Phone 2505 or 2506

HAYWARD'S B.C. FUNERAL Co.
Phones
2235 2236 2237

Funeral Service
S.J. Curry & Son
Telephone 940

Acclamation Probable

QUEBEC, Aug. 14.—It is reliably reported that an acclamation will be accorded to Hon. Maurice Dupre in the by-election necessitated by his being included in the Dominion Cabinet as Solicitor-General. Mr. Dupre was elected in Quebec West on July 28.

Kirkham's Money Savers

Malkin's Best Tea and Coffee .... 44¢
3 lbs. for $1.30

Kadana Brand, New Pack, Large Tender Peas, per tin .... 10¢

Large Santa Clara Prunes, regular 18c lb., **2** lbs. .... 25¢
Rogers' Golden Syrup, 5-lins for .... 38¢
Finest English Malt Vinegar, regular 95c gallon for .... 69¢
Heinz Tomato Soup, 3 tins for .... 29¢
Quick Quaker Oats, large carton .... 25¢
Kellogg's Corn Flakes, 3 pkts. for .... 29¢
Grape-Nuts, per packet .... 15¢
Lump Sugar, 3 lbs. .... 25¢
Korean Deep Sea Crab Meat, ½-lb. tins .... 25¢

Millionaire Club Norwegian Sardines, 40 fish to a tin, **2** tins for .... 29¢

New Pack Lobster Paste, for sandwiches, **2** tins for .... 25¢
Shelled Walnuts, fresh, sweet pieces, lb. .... 35¢
Nabob Jelly Powders, 5 for .... 25¢
Ripe Olives, buffet size tins, **2** for .... 25¢
Royal City Pork and Beans, 1-lb. tins, **3** for .... 29¢
Eno's Fruit Salt, regular $1.00 bottles .... 80¢

Sunlight Soap, 4 bars to carton, **3** cartons .... 59¢
Bon Ami Cakes, 2 for .... 25¢
2-in-1 Shoe Polish, 2 tins 19¢

Coffee Cream Sandwich Biscuits, strictly fresh. Regular 35c per lb., for **25c**

Shelly's Fruit Cake, special, per lb. .... 25¢
Huntley & Palmer's Cream Crackers, ½-lb. pkt., special at .... 25¢
Peek Frean's Creametta Biscuits, regular 50c lb. for **39c**
Lemonade Chews, a real Summer candy, per lb. .... 25¢
Broken Butterscotch, regular 35c lb. for .... 25¢
Venetian Nougat, fine quality candy. Regular 60c lb. for **45c**

Sweet Valencia Oranges, per dozen .... 28¢
2 dozen for **55c**
Very Fine California Preserving Peaces, per box **$1.58**

Ripe Cantaloupes, Each .... 10¢, 15¢
Ripe Blackberries, 3 boxes for .... 25¢
Ripe Bartlett Pears, doz., 35¢
Fine Cooking Plums, 3 lbs. for .... 25¢
Seedless Grapes, per lb. .... 15¢
Large Blueberries, lb. .... 18¢
Fine Table Peaches, per dozen, **40¢** and .... 35¢
Good Cooking Apples, 6 lbs. for .... 25¢
Ripe Bananas, per dozen .... 37¢
Nice Ripe Watermelon, per lb. .... 5¢
Whole or piece

5 Fine Peaches,
6 Bartlett Pears,
1 lb. Seedless Grapes,
packed in basket **49c**
Hothouse Tomatoes, per lb. **15c**

Fine Local Potatoes, 10 lbs. for .... 25¢
Good Sound Onions, 6 lbs. for .... 25¢
Large Head Lettuce, each, 5¢
Fresh Carrots and Beets, 3 lbs. for .... 10¢
Nice Green Beans, 3 lbs. for .... 25¢
Fresh Cucumbers, each .... 5¢

Finest Alberta Creamery Butter, per lb. **35c**
Or **3** lbs. for **$1.00**
Extra Choice New Zealand Creamery Butter, per lb. **37c**
Or **3** lbs. for **$1.09**

Mild Sugar-Cured Breakfast Bacon (piece cut), lb. .... 35¢
Picnic Hams, per lb. .... 23¢
Cottage Rolls, per lb. .... 30¢
English Brawn, per lb. .... 15¢
Mild Cheese, per lb. .... 26¢
Majestic Loaf Cheese, lb., 27¢
Peanut Butter, per lb. .... 15¢
Flake White Pure Vegetable Shortening, per lb. .... 18¢

Extra Choice Home-Cooked Ham, sliced, per lb. .... 53¢

Extra Choice Home-Cooked Corned Beef, sliced, per lb. .... 25¢

CHOICE LOCAL MUTTON AND FRESH KILLED BEEF AT A BIG SAVING—NOTE THE PRICES

Choice Local Mutton—
Shoulders, per lb. .... 12¢
Loins, per lb. .... 20¢
Legs, whole or half, per lb., 25¢
Stewing Mutton, per lb. .... 10¢

New South Wales Lamb—
Shoulders, per lb. .... 18¢
Loins, per lb. .... 25¢
Legs, per lb. .... 30¢
Rabbits, each .... 50¢
Boiling Fowl, per lb. .... 28¢
3 to 4 lbs. average.

Choice Fresh-Killed Beef—
Prime Cuts, per lb., 35¢ 28¢
Rolled Roasts, per lb. .... 25¢
Pot Roasts, per lb. .... 12¢
Brisket Beef, per lb. .... 10¢
Beef Sausage, per lb. .... 12¢
Minced Beef, **2** lbs. .... 25¢
Shoulders Local Lamb, lb., 21¢
Legs of Pork, per lb. .... 27¢
Pickled Pork, per lb. .... 25¢
Pure Pork Sausage, per lb. .... 25¢
Sheep's Heads, each .... 10¢
Roasting Chickens, per lb. .... 42¢

Fresh-Filleted Cod, per lb. **13c**
Young Red Salmon, whole or half fish, per lb. **10c**

H. O. KIRKHAM & CO. LTD.

Delivery Dept. 5522
Grocery Phones 178-179
612 Fort Street
Fruits 5523
Fish Dept. 5521
Butcher & Provisions 5521-5520

$25 Suits to Order $25

$25 $25

Charlie Hope

1434 Government St. Phone 2689

FOUR NOTED JURISTS RECEIVE DEGREES AT McGILL UNIVERSITY

MONTREAL, Aug. 14.—With full academic pomp, McGill University yesterday graduated four noted jurists. The new graduates, who received degrees of Doctors of Laws, honoris causa, are Sir John Simon, famous British lawyer and statesman; Lord Hugh Pattison MacMillan, K.C., Lord Advocate of Scotland; Rt. Hon. Sir Frank Boyd Merrimen, K.C., M.O., former Solicitor-General of the British Government, and Maitre Henri Decugis, one of the most prominent legal men in France.

The occasion marked the university's gesture of welcome and tribute to the distinguished members of the British and French bars, who have arrived 200 strong, to attend the annual convention of the Canadian Bar Association at Toronto.

Abandon Reception

TORONTO, Aug. 14.—Plans to honor Premier R. B. Bennett with a civic reception, were given up today when the Prime Minister informed Major Wemp by telephone that his visit to Toronto tomorrow will not be in his political capacity but strictly as president of the Canadian Bar Association.

Mr. Bennett intimated, however, that should all parties be agreeable, such an official function might take place on the occasion of his next visit to Toronto.

JOKERS TO MEET

The Jokers Football Club will hold a special meeting at the Y.M.C.A. Tuesday evening, at 8 o'clock. Last year's members and all interested are asked to attend.

ROTARIANS TO STAGE PAGEANT

Huge Presentation to Be Given in Armories Next Month

IN AID OF SOLARIUM

With the object of raising $5,000 for the Solarium, Victoria Rotarians are to hold the biggest pageant which has yet been staged in Victoria, it was announced by T. P. McConnell at yesterday's club luncheon in the Empress Hotel.

The pageant will be held in the Armories during the week of September 22-27 and will be directed by an expert in pageantry. Four evening performances will be given.

Mr. McConnell asked that 500 young women above the age of fourteen should offer their services. These should report at the Chamber of Commerce at 7:30 p.m. on Monday.

City & District

Chimney Fire—City fire fighters answered a call to 460 Superior Street at 12:03 o'clock yesterday afternoon to extinguish a chimney fire. No damage resulted.

Second Dogwood Bloom—In The Colonist window are displayed some dogwood blossom. This was taken from a tree on Trutch Street which is blooming for the second time this year.

Touring Party Here—Arriving yesterday afternoon from the Mainland, fifteen members of the Gillespie-Kinport-Baird tour enjoyed a short stay in Victoria. They are to leave this afternoon by steamer for Seattle on the return journey East.

Spending Holiday Here—H. W. Parrish, general manager of The Seattle Star, The Boise City Capitol-News and Spokane News, is a visitor in Victoria on his annual vacation, which he plans to spend in fishing and golfing in and around the Capital City.

Meets Fire Wardens—A committee of the Oak Bay council held a conference with the fire wardens' committee of the City Council at the City Hall yesterday afternoon. It is understood the conference was in connection with Oak Bay fire protection, although no announcement was given out following the meeting.

Addresses Members—Vice-Admiral Haggard, C.B., C.M.G., commander-in-chief America and West Indies Stations, was the guest of honor at the dinner meeting of the United Services Institution of Vancouver Island at the Empress Hotel last night. Upwards of one hundred members were present and heard the vice-admiral in an interesting talk on the London Naval Treaty.

Issues Bulletin—"Condition unchanged and resting comfortably" was the bulletin issued by the hospital today, on Fred Beckwith, who sustained a fractured skull in an automobile accident on Esquimalt Road, Tuesday night. The three other occupants of the car, members of the ship's company of H.M.S. Despatch, are all rapidly recovering.

Hit by Pitcher—Believed to have suffered a fractured jaw when he was struck by a pitched ball, Bob McIllmoyl, caretaker of the Royal Athletic Park, was rushed to the Jubilee Hospital in the police ambulance about 8 o'clock last night. On being admitted he was attended by Dr. J. S. McCallum. An X-ray of the injured jaw will be taken today.

Oak Bay Barriers—The Oak Bay council yesterday decided to erect barriers on the waterfront of Shoal Bay wherever street ends occur. These barriers will be whitewashed and are designed to show motorists at night that the end of the street has been reached. They will be erected at some little distance from the roadway, in order not to interfere with pedestrians walking along the seafront.

Three Acres Burnt—Approximately three acres of bush and grass was burnt at the intersection of Beach Drive and Newport Avenue by a bush fire which broke out at 11 o'clock yesterday morning. City firemen were fighting the blaze for almost an hour before it was under control. At one time the fire threatened houses in the near vicinity, but it was soon checked and the homes were out of danger.

Robbery Alleged—Followed by two men along Esquimalt Road and robbed of $35 in cash and a cheque for $18 was the story told the city police last night by John Rees, Salvation Army Hostel, Johnson Street. The alleged holdup is supposed to have taken place immediately outside the municipal limits. According to Rees' story, one of the men seized his arms from behind, while the other went through his pockets and relieved him of his purse and its contents. Detectives are investigating.

Will Represent City—At the forthcoming convention of the Pacific Northwest Real Estate Association, which opens in Longview, Wash., on Sunday evening, and continues in session over the next two days, the Victoria organization will be represented by Major M. Kirkpatrick-Crockett, the president; Fred Landsberg, H. D. Patterson and Major Cuthbert Holmes. Major Kirkpatrick-Crockett will deliver the competitive oration on Victoria in the Home Town contest. Secretary H. Lethaby, who had intended being present at the convention, finds it impossible to get away for the gathering.

Nova Scotian Named New I.O.O.F. Leader

SAINT JOHN, Aug. 14.—Victor L. Taylor, of Glace Bay, N.S., was elected grand master of the Grand Lodge, Independent Order of Odd Fellows, at the concluding business session of the annual convention of the order held here today.

All Ready for Next Year's Demand

The Panama Has Come Back in Favor This Year, So Manufacturers Are Now Working on Next Year's Output. The Photo Shows Skeins of Finely Woven Straw Plaits in the Bunching-Room of a Panama Hat Plant.

TACOMA MAN CHOSEN HEAD OF GOLF BODY

H. S. Griggs Elected President of Seniors' Ass'n at Annual Meeting

CAPTAIN J. V. PERKS AGAIN SECRETARY

H. S. Griggs, Tacoma, will guide the destinies of the Seniors' Northwest Golf Association for the next twelve months, as a result of the annual meeting held yesterday afternoon at the Colwood Golf and Country Club. Griggs was unanimously elected president and succeeds W. McMaster, Portland.

Senator G. H. Barnard, founder of the association in 1923, and A. T. Goward, both of Victoria, were placed on the Board of Governors, along with James R. Stirrat, Seattle; W. C. Butler, Everett, and C. F. McNeill, Vancouver. Senator Barnard was also elected as chairman of the tournament committee.

The work of the retiring officers was highly praised. Captain J. V. Perks, hard working secretary-treasurer, was again returned to that position unopposed.

The election of officers follows: H. S. Griggs, Tacoma, president; Board of Governors to serve three years, C. F. McNeill, Vancouver; G. H. Barnard, Victoria; A. T. Goward, Victoria; J. R. Stirrat, Seattle; W. C. Butler, Everett; Board of Governors to serve two years, J. P. Babcock, Victoria; C. S. Battle, Vancouver; R. W. Wilbur, Portland; Judge P. S. Lampman, Victoria; W. W. Butler, Walla Walla; Board of Governors to serve one year, Josiah Collins, Seattle; Alex Baillie, Tacoma; A. F. Albertson, Tacoma; C. F. Adam, Portland; C. H. Jones, Portland. Senator G. H. Barnard, chairman of tournament committee, and Captain J. V. Perks, secretary-treasurer.

DIRIGIBLE COVERS HALF DISTANCE ON HOP ACROSS OCEAN

Continued from Page 1

Cardington, England, by midnight tomorrow, British Summer time (6 p.m., Eastern standard time). It was felt that the dirigible, which left its mooring mast at Montreal at 8:26 p.m., Eastern standard time yesterday, should reach Cardington by 3 a.m., Eastern standard time Saturday at least, even if held up by winds.

Those aboard are enjoying the flight greatly. When the breakfast of ham and eggs with coffee was served this morning, quite in hotel fashion, hardly a movement of the ship could be felt.

The passengers expressed amazement at the steadiness of the air liner as it penetrated huge ranges of clouds. The only feature preventing absolute comfort was the fact that no smoking was permitted.

THE HUNGRY PASSENGERS

As darkness fell tonight the electric lights were switched on and a bell summoned the hungry passengers to dinner. Plates of hot soup awaited them in the dining-room. They fell to it without urging. The printed menu cards, the glittering silverware and spotless linen made the scene like Piccadilly or Fifth Avenue rather than midatlantic up in the air.

Through the darkness the great silvery cigar rushed, the gloom of the Atlantic atmosphere in night-time broken only by the great moon outside the windows.

The experiment of obtaining water from the clouds proved a great success today.

The airship passed over the Straits of Belle Isle at mid-day, maintaining a steady average speed of seventy miles an hour.

FIRST EIGHT HOURS

In the first eight hours the ship covered a distance which took it twenty-four to traverse on the westward voyage.

The panorama of the Gulf of St. Lawrence north shore was seen from a height of 1,000 feet. The passengers could see an occasional passing vessel or lonely lighthouse keeper, and hear the salute of sirens above the steady drone of the engines.

Tonight the R-100 was enjoying ideal weather conditions. The wide vista of the calm Atlantic was now the only reminder to the passengers that they were at sea; for the airship was as steady as if she was still at her mooring mast.

IN CARDINGTON

CARDINGTON, England, Aug. 14.—The steady and comfortable progress of the British dirigible R-100, on her return flight from Canada, was eagerly watched today by those at her home port here.

The fact that the big airship is making excellent time, despite the fact that one of her six motors is out, is received with jubilation by the stay-at-homes who helped create the air liner.

All reports show that the R-100 was speeding eastward with such progress that she might establish a new record for a lighter-than-air crossing in this direction.

COLDS IN THE HEAD INFLUENZA LA GRIPPE relieved in a night by GRIP-FIX

At all Druggists 35c

THE VANCOUVER DRUG CO. LTD. Special Agents

TRIP IN SKIES IS CONTINUING

Continued From Page 1

tions that poured in at flight headquarters.

Jackson and O'Brine earned about $40,000 when they made their 420-hour flight a year ago, and now they hope to "cash in again."

FAN MAIL ARRIVES

The flyers spent much of today going through fan mail and messages of congratulations which continued to arrive. They took enough time, however, to wire their congratulations to Captain Frank Hawks, who yesterday set a new west-east transcontinental flight record.

One letter, addressed to Mrs. O'Brine, said: "I am sending my felicitations to the one I consider the real heroine of the flight. Any woman who cooks that many consecutive meals is deserving of no less than a citation."

Mrs. O'Brine has been preparing meals for the flyers.

CITY OF REGINA WILL BE HOST AT COMING OF AGE CELEBRATION

REGINA, Aug. 14.—The city of Regina will be host at a "silver anniversary" celebration in honor of the coming of age of the Province of Saskatchewan, Mayor James McAra announced this morning.

On September 25 Saskatchewan comes of age, having reached the twenty-fifth anniversary of the date when the Province was incorporated as a member of the Dominion.

Announcements

Extra Special Free Offer — Your face, head, hand, voice and features reveal your character and abilities. Consult an expert character and vocational analyst for an exhaustive and valuable delineation. Satisfaction guaranteed. Special reduced Summer rates. A full palmistry life reading free with the above for a few days only. Mme. Mobius, Balmoral Hotel, 1109 Douglas Street, Suite 67. Phone 3780.

For nearly twenty years has Miss Hanman been quietly helping the women of Victoria to overcome the terrible disadvantage under which they were suffering owing to facial disfigurements, and many women there are who gratefully acknowledge her help. Will you not also seek her advice? 503 Sayward Bldg.

Masters' Health Bread is recommended by leading dieticians. Made by modern methods from the purest materials. Modern mixers and machinery insure thorough working and leave the bread untouched by hands throughout the process. When you think of bread, say Masters.

Your wedding requires the best in printing for your announcements, invitations, etc. Let us show you samples of our work at reasonable prices. The Colonist Job Printing Department. Phone 197.

Cadboro Bay Hotel — Beautiful sands; children's playground; good home cooking; rates moderate; lunch, dinner, afternoon teas. Phone 3848.

See Brentwood Bay at its loveliest from Brenta Lodge. Superior accommodation. Choice lunches, teas, dinners. Phone Keating 7M.

The Beehive is the best place for English Hosiery. Men's wool socks, 50c; ladies' silk and wool, 95c.

Dr. Lewis Hall—Teeth extracted under gas. Office, 204 Sayward Bldg., Douglas Street.

STRONG LOCAL TRACK SQUAD IS SELECTED

Archie McKinnon Chooses Team to Represent "Y" in Meet Tomorrow

ATHLETIC PARK TO BE SCENE OF SPORTS

Archie McKinnon and his band of track and field experts representing the local Y.M.C.A. finished training last evening at the Victoria High School grounds for the sports meet tomorrow afternoon at the Royal Athletic Park against the Vancouver Y.M.C.A. squad.

Following the final workout, the executive of the club met and selected the following team to uphold the local colors:

100 yards—C. Copeland, D. Taylor and L. Campbell.

880 yards—C. Cunningham and E. Winslow.

Broad jump—L. Nicholls, A. Thornton Fell and A. Chapman.

220 yards—L. Patrick and D. Taylor.

Mile—G. Aldous and L. Bapty.

High jump—A. Chapman, A. Thornton Fell and W. Menzies.

440 yards—L. Nicholls and W. Menzies.

Shot put—H. Engleson, A. Chapman and P. Brooker.

Mile medley relay—C. Cunningham, A. Thornton Fell, L. Patrick and C. Connorton.

Discus—P. Brooker, H. Engleson and D. Taylor.

Three-mile—F. Aldous and C. Finnemore.

440-yard relay—D. Taylor, L. Nicholls, C. Copeland and L. Campbell.

TAYLOR TO SHOW SPEED

When the teams take the field, Doug. Taylor, former Victorian, who is up here on a holiday from California, will be wearing a Y.M.C.A. jersey. Taylor will serve to strengthen the local squad and will run in the century and 220 dashes. He is attending the San Jose State College, in the South, and has had plenty of track experience while away from home.

Headed by Fred Martello, the iron man of the squad, the Vancouver contingent will be strong in each race. At the recent Caledonian Games on the Mainland, Martello won the C.N.R. Cup and a trip to Banff by winning the 220-yard dash. He was second in the 440-yard event and third in the century. Martello weighs around 180 pounds and will be watched in the various events tomorrow.

Albert Massey, former holder of the 100-yard British Columbia championship, will also be seen in action as a representative on the visiting line-up. Others to make the journey are Desmond Hewitt, John McHardy, Bob Johnston, George Hockley, George West and John Rys.

Several features have been added to the programme and will be held in front of the grandstand during the races. Miss Lewis, supervisor at the Beacon Hill Park, will give a demonstration of folk dancing with a group of girls from the playground. Fred and Rudy Leoffler will go through some acrobatic stunts, while Misses Joan and Betty McKinnon, daughters of the Y.M.C.A. physical director, will demonstrate their prowess at balancing. As an added attraction the finals of "Old Wooden Face" will be run off under the direction of Fred Robins.

WOMAN CHARGED WITH MURDER FOUND DEAD

SARNIA, Ont., Aug. 14. — Mrs. Mary G. Richardson, who was held in the county jail for two weeks charged with the murder of her mother-in-law, Catherine A. Richardson, seventy-three, was found dead in her cell today. Cause of death is uncertain. Jail officials believe she took a fainting spell.

Police alleged Mrs. Richardson gave her mother-in-law strychnine on July 18, causing the aged women's death. Police suspected her of also having something to do with the death of her husband, Clarence U. Richardson, ex-Point Edward Constable, on May 28, 1929, and last Friday exhumed his body and removed several vital organs for analysis.

The accused has been subject to fainting spells. Last Friday she was committed to trial on September 15.

Bell Pianos

At a Great Reduction

Fletcher Bros. has been given the opportunity to purchase a distress stock of the famous Bell pianos, one of the best-known makes of Canadian pianos. These instruments, ten only, are all brand new . . . beautifully designed and sweet toned. A cash-saving opportunity which should be taken advantage of by every prospective piano purchaser. See them today.

Regular $550 value, now on sale, on easy terms, at **$395**

FLETCHER BROS. (VICTORIA.) LTD.

1110 Douglas St. Phone 885

LOW RENT

Downtown premises, suit jobbing carpenter, plumber, etc.; with or without living-rooms. See

STEWART SHOE STORE

1610 DOUGLAS STREET

MANY DELICIOUS

appetizing dishes can be made on an Electric

WAFFLE IRON

Have You One?

Call and See Our Display

Hawkins & Hayward

Electric Quality and Service Store
1121 Douglas St. (Cor. View) Phone 643

Fruit Boxes of All Kinds

DALZIEL BOX CO., LTD.

David Street, Corner Bridge Street
Phone 243

Coal up Now!

It's a Good Policy

to order a tons of coal during the Summer months. You'll appreciate it later on

PAINTER & SONS

617 CORMORANT ST. PHONE 536

DO YOU SUFFER FROM CONSTIPATION?

Use Helco

The Herbal Medicine—Free From Drugs
Helco Eliminates All Toxic Poisons
Cleanses the Kidneys
Tones the Stomach
Purifies the Blood

Ask Your Druggist for Helco Today
On Sale at All Drug Stores

THE HELCO COMPANY
Victoria, B.C.

USE

SOVEREIGN

THE KING OF TOILET PAPERS

SANITARY and SOLUBLE

Smith, Davidson & Wright Limited

Victoria Vancouver

KELOWNA CREW WINS FOUR-OARED EVENT

Interior Oarsmen Score Easy Victory Over Victoria and Vancouver—E. Peden Victor

KELOWNA, Aug. 14.—Crowds from as far as Seattle, Victoria and Vancouver, and from all places in the Okanagan Valley, crowded this apple city today for the big afternoon of the twenty-fourth annual regatta. His Honor R. Randolph Bruce, Lieutenant-Governor, accompanied by Miss Mackenzie, Mrs. Tolmie and Mayor Malkin, Colonel Victor Spencer and several other notables, attended. George Burrows, of Vancouver, won the grand aggregate trophy and received a big hand from the crowd. The championship of the Lake for the four-oared race, perhaps the most coveted of all the events, was won by Kelowna's young team against the more seasoned crews from Vancouver and Victoria. This was a great race, the home team winning by about four and a half lengths. Fred Burr, of Kelowna, held his own against all comers in the aggregate for the diving and won the Nichol Challenge Trophy.

Ernie Peden, of Victoria, won the men's breast stroke championship over fifty yards. Ryan, of Kelowna, was second, and Burrows, Vancouver, third.

Nippons Capture First Game for Junior Laurels

Nippons defeated the Rosebuds in the first of a three-game series for the Junior Baseball League title last night at the Beacon Hill Park, 8-4. The Japanese played steady ball throughout and deserved their win. The next game will be played at the Royal Athletic Park.

Navy Water Polo Squads Battle to 2-All Deadlock

Water polo teams representing the Imperial and the Royal Canadian navies battled to a two-all score at the Crystal Garden last evening. The Imperials scored first when Godwin passed to Baskin, who netted from close quarters. Oram equalized for the Canadian team shortly before the half-time whistle.

Oram scored his second goal to put his team out in front five minutes after the last stanza, but Woolford came back and tallied for the Imperials before the match ended. The teams will play again Monday evening at 8 o'clock. The line-ups follow:

Canadian Navy—Appleton (captain), Coe, Jenkins, Oram, Rogers, Cooper and Jones.

Imperial Navy—Walters (captain), Vennel, Priest, Loveridge, Godwin, Baskin and Woolford.

TOD MORGAN WINS CALL OVER CARTER IN SEATTLE FIGHT

SEATTLE, Aug. 14.—Tod Morgan, Seattle, former junior lightweight champion, won a decision over Leslie "Wildcat" Carter, Everett negro, in a six-round bout at the Civic Auditorium here tonight. Morgan outboxed Cartre all the way, but the negro put up a game fight. Carter weighed 137 1-4 and Morgan 136 1-2 pounds.

YOUTH HELD RESPONSIBLE

QUEBEC, Aug. 14.—Paul Eugene Duffour, a seventeen-year-old youth of St. Anne de la Pocatiere, was held criminally responsible for the death of Louis Bouchard, a butcher of St. Onesime, Kamouraska, following an inquest yesterday. Bouchard was picked up in a dying condition near St. Anne de la Pocatiere last Sunday, and before dying told how he had been attacked, beaten and robbed of $15.

Women's Work and Institutes

Island Social Notes

Sidney

Mrs Demsey, who has been spending an extended visit here with her sister, Mrs. H. H. Shade, Marine Drive, has left for her home at Wenatchee, Wash. Mr. Demsey, who has also been here for the past two weeks, returned with her.

• • •

Messrs. Victor Nunn and B. Readings have left for a vacation in Vancouver, traveling by air.

• • •

Misses Margaret and Lenora Thompson, of New Westminster, are guests at the home of Mr. and Mrs. W. Cowell, Third Street.

• • •

Mr. and Mrs. E. M. Straight, East Road, have returned from a vacation on Orcas Island.

• • •

Mr. and Mrs. J. Sansbury, of Oregon, are visitors at the home of Mr. and Mrs. Bert Sansbury, Bazan Bay.

• • •

Mr. Robinson, of Vancouver, who has been visiting his daughter, Mrs Homewood, Amelia Avenue, has returned to his home, accompanied by his grandson, Robert Homewood.

• • •

Mrs. W. A. McLeod and daughter, Beverley, who have been making an extended visit to Mr. and Mrs. Thorp, Beacon Avenue, have returned to their home at Powell River.

• • •

Mrs. J. Ramsay, who has been spending a vacation at Portland, has returned to her home, Fifth Street.

• • •

Mr. Fred Lewis, of San Francisco, is a guest at the home of Mr. and Mrs. C. C. Cochran, "Pleasant Point."

• • •

Mrs. Edge, who has been visiting at the home of her daughter, Mrs. Cowell, Third Street, has returned to Vancouver

Langford

The National Motor Sports and Social Club, of Victoria, will hold a dance on Friday evening at Langford Lakeside.

• • •

Mrs. P. Lawrence, of Ewings Landing, Okanagan district, has returned home after visiting at Victoria, Langford and Cowichan.

• • •

Mr and Mrs. C. Woodcock, of Vancouver, are visiting friends at Langford.

• • •

Mrs. J. E. Macdonald, of Langford Lake, has returned from a visit to friends at East Wellington.

• • •

Miss Doreen Copas, of Rock Bay, is visiting at "Upper Lafalot," Langford Lake.

• • •

Mr and Mrs. H. Pearce and family are moving from Dunford Road to Victoria. Mr. Pearce has been chairman of the school board for over six years and has been superintendent of the Sunday school, which until very recently was the only one in this district, for nine years.

Brentwood Bay

Mrs. W. Dignan and children, who have been spending a holiday with Mrs. Dignan's father, Mr. F. Verdier, have returned to their home at Copper Mountain.

• • •

After visiting at the home of Mr and Mrs. E. R. Snider, the former's sister, Mrs. H. Montgomery, has left for her home at Durango, Colo.

• • •

Mr. Frank Snider has returned to his home in Seattle after spending the week-end with his parents.

• • •

Dr. and Mrs. Sandilands and family and Mr. and Mrs. Grant have left on a motor trip to Campbell River.

• • •

Mr. E. Ward has left for the Prairies, where he will spend the next two months.

• • •

The Brentwood Bay Recreation Club held an enjoyable bridge party on Monday evening at the home of Mr. and Mrs. W. G. Wallace. Eight tables were in play and the prizes were won as follows: First, Mr. and Mrs. Marchant; second, Mrs. A Petch and Mr. Summers, third, Mrs F. Osborne (Victoria), and Mr Wallace Mr. Wallace presented Mrs. Grant and Mrs. Armstrong with gifts from the members in recognition of their services to the club. Those present were Mr. and Mrs. Grant, Mr. and Mrs. Peard, Mr. and Mrs. Jackiin, Mr and Mrs. Wallace, Mr. and Mrs. Heathfield, Mr and Mrs. Summers, Mr and Mrs. Lawrie, Mr and Mrs. A. Petch, Mr. and Mrs. Marchant, Mr. and Mrs. A. Guy, and Mesdames Broadhurst, Ward, Armstrong, W. Miles, Webb, F. Osborne, Alexander, Lenfesty, Edwards and Percy Pim.

Colquitz

Mr and Mrs. Herman Williams, Roy Road, returned on Wednesday from a holiday spent in Seattle.

• • •

Mr and Mrs. C. H. Williams returned on Sunday last from a visit to Vancouver. Mrs. Wallington and daughter, Kathleen, accompanied them and are visiting with them at their home on Roy Road.

• • •

A social evening was spent on Wednesday at the home of Mrs. Etheridge, Wilkinson Road, where the officers and teachers of the Wilkinson Road United Sunday School paid a surprise visit to Mrs. Etheridge. In honor of her birthday and in appreciation of thirty-seven years of service in the Sunday school, both as superintendent and secretary, Mrs Allison and Mrs. Jones, on behalf of the school, presented her with a Bible. The guests included Rev. and Mrs. Switzer, Mr. and Mrs. Campion, Mr. and Mrs. Lehman, Mr. and Mrs. Swales, Mr. and Mrs. McGillivray, Mr. and Mrs George Jones, Mr. and Mrs. Kinnaird, Mrs. Allison, Mrs. Orr, Mrs. Graol, Mrs. Hodgson, Mrs. Boorman, Miss Etheridge, Miss Eva Jones and Mr. Pimlott.

Garden City

Miss Carter, of Penrith, Cumberland, England, is visiting her sister, Mrs. W. Frost, Gladiola Ave.

Somenos

Miss Winnie Hargin is spending a few days at Mrs. Rice's camp for girls at Maple Bay.

• • •

Mrs. George Stillburn left on Wednesday for Victoria, where she will stay with her parents.

• • •

Mr. and Mrs. James Highsted have returned to their home on Herd Road after spending the week-end with Mrs. Highsted's parents, Mr. and Mrs. Rhode.

• • •

Miss Dawson, a nurse in training at the Jubilee Hospital, Victoria, has been the guest of her aunt, Mrs. Britton.

• • •

Mrs Murray, of Seattle, is visiting Mr and Mrs. William Hargin. Mrs. Murray is the former's cousin.

• • •

Mr. and Mrs. Percy Dobson have been recent visitors in Victoria.

• • •

Mrs. Ralph Bell, Kamloops, is staying with her parents, Mr. and Mrs. J. H. Smith, for a few weeks.

• • •

Mr. and Mrs. W. S. Corbie have their little niece, Irene Underwood, of Chemainus, visiting them.

• • •

Miss Doris Corbie left on Tuesday morning for Vancouver with Mrs. T. C. Robson, of Sahtlam, and two other girls represented the Women's Institute. They will assist with the junior judging at the Vancouver Fair.

Port Alberni

Mr. and Mrs. W. R. Weldon, of Pasadena, Cal., who have been making a motor tour of the Island, are registered at the Somass Hotel.

• • •

Mrs. J. Sproute, of Vancouver, is visiting in the city.

• • •

Mr. and Mrs. J. S. Gliphant, of Victoria, have been enjoying a visit to the district.

• • •

Miss M. Barnett, of Victoria, is registered at the Somass Hotel.

• • •

Mrs. Colin Martin, with her children, Lorna and Russell, has returned home after spending some time at Qualicum Beach.

• • •

Captain and Mrs. MacLean Fry and their daughter, Betty, returned on Friday from Qualicum, where they have been spending the Summer months.

• • •

Mr. D. Reed, of Winnipeg, is among the out-of-town visitors in the city and is a guest of Mr. and Mrs. A. MacDonald.

• • •

Mr. and Mrs. George Dean, of Victoria, were recent visitors to Port Alberni.

Cowichan Station

Mrs. Ralph Anthony, with the Misses Nancy and Phyllis Anthony, has returned to Victoria after spending a few days at Cowichan.

• • •

Miss Nancy Wollaston is spending a few days at Cowichan, the guest of Mr. and Mrs. A. Stewart.

Nanaimo

Mrs. L. Mace, Machleary Street, tendered a reception to Mr. and Mrs. E. R. Norris, who have returned home after a honeymoon tour to Seattle. A most delightful evening was spent, some forty friends being present. The feature of the evening was a presentation to Mr. and Mrs. Norris of a purse of gold. Music and dancing were indulged in until a late hour, the party breaking up with all present wishing Mr. and Mrs. Norris the best wishes for their future married life.

Hornby Island

The following guests are staying at Hornby Island Lodge: Miss P. MacCarmack, Glasgow, Major and Mrs. McAlister, Vancouver; Mr. and Mrs. Melvin Scott, Mr. and Mrs Selby, Mrs G. A. Wilson, Mr. and Mrs. K. McCandless, Mrs. Frost, David and John Frost, Miss Gilbert, Miss Van Horne, Mr. and Mrs. D. M Fraser and daughter, Miss Oliva Carr, Miss E. Doherty, Mr. J. H Taylor, Mr. and Mrs. McClosky and two children, Miss M. M. Morton, Miss M. McLellan, Mr and Mrs. Rowland, Mr. and Mrs. M. G. Armytage, Mr and Mrs F. T. Hayes, Mrs. W. J. McLaren, Mr. and Mrs. J B McLaren, Miss S M. McArthur and Mrs. V. Dale, all of Vancouver; Mrs. I. D. Davidson and Miss J. Suffern, Port Alberni; Miss A. Millington and Miss S. M. McArthur, Port Moody.

• • •

Mrs Willenbrink has returned from Vancouver.

• • •

Mrs. C. S. Scott has as guests Miss A. Boyank, of Tacoma, and Miss M Purmal and Miss McClelland, of Vancouver.

Chemainus

Mr. David Cook and his nephew, Tommy, who have been enjoying a vacation at Royston, have returned to Chemainus.

• • •

Mr and Mrs. J. Cowans and their son, Donald, have returned from a week-end spent in Vancouver.

• • •

Rev. R. D. Porter and Mrs Porter, who have been the guests of Mr. R. B Halhed during the past week, returned to their home at Alberni on Wednesday evening.

• • •

Mr and Mrs. James Cook, accompanied by their two daughters, Mabel and Gladys, were recent visitors to Alberni.

• • •

Mrs. W. Smith, who has been staying in Chemainus, the guest of Mr. and Mrs. G. Lepper, returned to her home at Port Hammond on Thursday.

• • •

Mrs. Lepper entertained at tea on Tuesday afternoon in honor of her guest, Mrs. W Smith, of Port Hammond. The room was beautifully arranged with many colored sweet peas, which were greatly admired. The guests, all old friends of Mrs. Smith, who at one time resided in Chemainus, included Mrs. W Smith, Mrs. J. R. Smith, Mrs. Bowden, Miss E. White, Mrs. Turner, Mrs. Trusman Williams, Mrs. Fred Betcham and Miss Ouida Beacham.

• • •

Mrs. Haynes, who has been visiting her daughter and son-in-law, Mr. and Mrs. J. Campbell, left for her home in Alberni on Wednesday.

Long Classical Lines Feature New Gowns

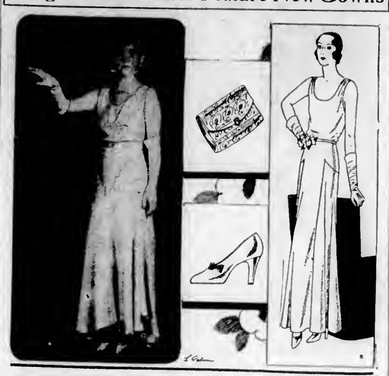

ALMOST Grecian in line is the satin evening gown worn by Marion Davies, pictured at the left, above. This shows the trend of the season. The gown is in peach shade, and the only ornament is a jeweled buckle at the belted waistline. An exceptionally wise beginning for the evening wardrobe of the subdebutants and the debutante is the Vogue gown at the right, above. Since dull surfaces will make way to luminous ones, this Autumn white crepe satin is sponsored. The bodice is of simple cut with shirring softening the shoulders and a low oval decolletage to back. Shaped circular sections give restrained bouffancy to the long, even skirt. Three pink camelias are added to the waistline, which is one of the smartest places to wear flowers, both real and artificial, this season. An evening bag that will complement many gowns is made of antique brocade with a small jeweled clasp. It is a small pouched model. Note the opera pump in the sketch, which is popular. Sketch is by Vogue.

COLLECTING FOR FOUNDATION FUND

The Local Council of Women is resuming its campaign on behalf of its share of the foundation fund which is being collected by the National Council towards the establishment of a permanent Toronto office and secretary. Tomorrow the Victoria organization will hold a tag day, to which citizens are invited to subscribe, with the reminder that the council, founded thirty-seven years ago, had been working consistently and quietly along educational lines for the advancement of good citizenship. Everything directed to this end, whether through curative or preventive channels, has had the warm support of the council, which has also constituted something in the nature of an open forum for the discussion of legislative measures directed to the benefit of women and children particularly and society in general

The Local Council's allocation in the foundation fund is $3,500, and it is hoped that people will subscribe liberally tomorrow

Following are the names of those who are convening corners tomorrow

The Causeway, Mrs. Mathews; postoffice, Mrs. Wood; corner of Government and Fort Streets, Mrs. Hopkins; corner of Government and View Streets, Mrs. C. R. Littler; Vancouver Island Coach Lines, Miss Peggy MacLachlan; Pemberton Building, Miss Joyce Scammell; Terry's corner, Mrs. Milden; Spencer's, Mrs. McManus (Catholic Women's League); Dominion Bank, Miss Billy Ross; Yates and Douglas Streets, Mrs. Mathews; corner of Yates and Broad Streets, Miss Eileen Cullum; Market Building, Mrs. Pennorr; Hudson's Bay Company, Miss K. Griffin, Royal Oak Women's Institute; Broad and View Streets, Miss Gwen Scoby. Conveners' headquarters will be the Melrose Company's store on Fort Street.

Exhibition to Be Held by Langford W.I.

LANGFORD, Aug 14—Preparations are being made for the flower show to be held on Wednesday, August 27, at 2:30 p.m., at the institute hall, under the auspices of the Women's Institute. Anyone in the vicinity is invited to exhibit flowers, fruit, vegetables, home-cooking and canning products, poultry products, women's needlework, and there is an attractive list made up specially for the children. Many prizes have been offered for various exhibits; for others the institute is giving money prizes.

Exhibitors are requested to bring nonperishable articles to the hall on Tuesday afternoon from 2 o'clock. All other entries must be in by 12 o'clock on August 27. Judging will be done between 12 o'clock and 2:30 Other attractions include a home-cooking stall, to be managed by Mrs. George Aikman; a work stall, by Mrs. D. Malcolm; teas, ice cream, candy stall, palmistry, etc. Donations for stalls will be much appreciated.

The comforter, made of wool, given by the British Columbia Worsted Company, under the convenership of Mrs. Aikman, will be exhibited at the Victoria exhibition and again at the local show on August 27.

Miss L. Savory and Mrs. Aikman will receive and arrange the fruit, flowers, vegetables, etc.; Mrs. Macdonald, the women's and children's work.

Free redirection of letters and postal cards cost the British Government $625,000 last year.

Some Paris Fashions

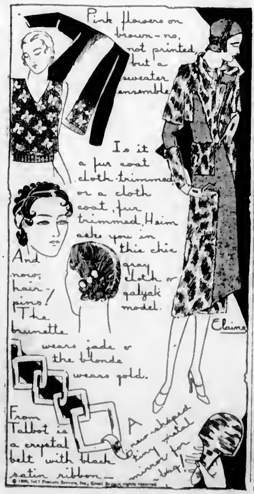
Pink flowers on brown—no, not printed, but a sweater ensemble
Is it a fur coat cloth-trimmed, or a cloth coat, fur trimmed. Heim asks you in this chic gray cloth or galyak model.
And now, hair-pins! The brunette wears jade or the blonde wears gold.
From Talbot is a crystal belt with black satin ribbon—
A new-shaped tiny metal mirror for the bag!
Elaine
© 1930, Int'l Feature Service, Inc., Great Britain rights reserved

Kitty McKay

By NINA WILCOX PUTNAM

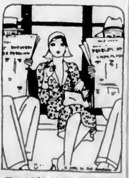

The girl friend says that she understands the Government makes pennies out of copper because that color won't show any black and blue marks when the coins are unduly pinched.

BOY LEADS POSSE TO BODY OF BROTHER AND ADMITS SHOOTING HIM

McGRATH, Minn., Aug. 14.—A two-day search for eight-year-old Jack Mahley, missing from his home since Monday, was brought to an unexpected climax yesterday when the lad's brother led a posse to the body and admitted having shot him.

Broken down after having directed a posse of 150 men in an opposite direction from his brother's body for two days, Nels Mahley, aged twelve, led a deputy game warden to the body and confessed having shot Jack on Monday "accidentally."

A verdict of "accidental death" was returned after the body was found.

Piles Go Quick

Piles are caused by bad circulation of the blood in the lower bowel and a weakening of the parts. Only an internal medicine can remove the cause. That's why external remedies and cutting fail. Dr. Leonhardt's HEM-ROID, succeeds, because it relieves this congestion and strengthens the affected parts. Dr Leonhardt's prescription has such a wonderful record for quick, safe and lasting relief even in chronic and stubborn cases, that MacFarlane and Vancouver Drug Stores say try HEM-ROID at my expense. Your Pile suffering must end or money back (Advt.)

NEW METHOD LAUNDRIES LTD

COFFEE
JAMESON'S
THE NAME IS THE BRAND

Roasted, ground and packed in 1-lb. and ½-lb. packets, daily in Victoria. Guaranteed best quality.

Grocers Sell It

The House Dog's Tonic

R.M. Charcoal Biscuits Help to Keep Down Worms

Agents

MacFARLANE DRUG CO.

Cor. Douglas and Johnson

Trade In Your Old Watch as Part Payment on a New One at

MITCHELL & DUNCAN, LTD.

GOVERNMENT AND VIEW STREETS

Furniture Removal Vans

with closed doors, are specially constructed for the removal of household goods. Separate compartments for china and pictures Our vans are heavily padded throughout; individual furniture covers give added protection and insure against any possible chance of scratches or rubbing. Telephone call brings our inspector to your door; you are not obligated.

SHIPPING AGENTS
REMOVERS
CUSTOMS BROKERS

DUNCAN STORAGE COMPANY

Warehouses:
516-520 Bastion Square. 522-530 Chancery Lane.
Office Phones: 1663, 1664, 1663

ARE YOU PAGING GOOD PRINTING ?

Let us execute your next order, no matter how small or large. We know we will give you satisfaction. We do all classes of Printing from a visiting card to a map of the world.

The Colonist

Printing—Lithographing—Bookbinding

1211 Broad St. Phone 197

Consistent Value

Renders a Sale Unnecessary

Our policy of quality goods, selected from among the leading Canadian firms and held at prices that make every one a genuine bargain, has gained a reputation of value for our display of home furnishings.

We ask you to come in and inspect our wide stock, assured that nowhere will you find such true quality at reasonable prices.

Home Furniture Co.

"Built on Quality—Growing on Service"

Canadian Furniture From a Canadian Firm

825 Fort St. FRED W BARTHOLOMEW, Prop. Phone 5119

PRINCE HENRY
CNS

Let Us Plan Your

VACATION CRUISES

. . . through the famous "Inside Passage" to British Columbia's northern beauty spots . . . or to Alaska, land of the midnight sun.

Four palatial steamers of the Canadian National Augmented Coastal Fleet leave Vancouver every week for scenic northern ports and Alaska.

KETCHIKAN, JUNEAU and SKAGWAY
Mondays and Thursdays

PRINCE RUPERT
Mondays, Wednesdays, Thursdays, Saturdays

ANYOX and STEWART
Wednesdays and Saturdays

POWELL RIVER and OCEAN FALLS
Mondays, Wednesdays and Thursdays

Steamers leave Vancouver at 10 p.m.

Also regular sailings from Prince Rupert for Queen Charlotte Islands, Skeena and Naas River ports.

Travel CANADIAN NATIONAL
TO EVERYWHERE IN CANADA

For Information, Call or Write C. F. EARLE, District Passenger Agent Victoria. Telephone 1242

MacFarlane Drug Co.

Corner Douglas and Johnson Streets

From 8 A.M. to 11 P.M. Daily We Offer You Prompt, Reliable and Courteous Drug Store Service With Our Money-Saving Prices

Friday and Saturday Specials

DRUG SUNDRIES

.50	Fruitatives	.31
.35	Regent Corn Remedy	.22
1.00	Sarsaparilla Comp.	.69
1.00	tin Rainier Malt and Hops Syrup	.54
.25	Carter's Liver Pills	.15
.40	Whiz Fly Fume	.24
.35	Tiz, for feet	.24
1.00	Athletic Sun Visors	.50
1.00	Horlick's Malted Milk	.73
1.20	Lysol, Lehn & Fink	.89
.75	Formaldehyde Fumigators	.52

All Swimming Wings and Floats Half Price

.85	Bathing Shoes	.59
1.50	Slip-On Sun Goggles	.75
1.00	Nujol	.72
2.50	Sanitary Syringe	1.69
1.25	Pinkham's Compound	.92
.25	box Seidlitz Powders	.14
.75	Sterile Gauze, 5 yards	.54

WE ARE AGENTS FOR

Karswood Dog Powders.
Benbow Dog Mixture.
Sargeant Dog Remedies.
Gelsol Flea Powder.
Graham's Hysteria Remedy.
Ross Miller Dog Biscuits and Charcoal Mudgets.

TOILETRIES

.50	Pepsodent Tooth Paste	.32
.50	British Prophylactic Tooth Brushes	.36
1.50	Daggett & Ramsdell's Cold Cream	.99
.15	Oriental Bath Soap, 3 for	.29
.10	Shell Castile Soap	.07

THIS NEW-TYPE GILLETTE RAZOR FREE

with your purchase of any of the following items at 35c

PALMOLIVE SHAVING CREAM
COLGATE RAPID SHAVE CREAM
COLGATE HANDY GRIP STICK

.25	Talcum for men	.16
.10	Styptic Pencils	.05
.25	Pine Needle Bath Salts	.13
1.25	Triple Wrist Compacts	.89
.15	Colgate's Perfumes	.09

Sponge Bags and Carryalls Half Price

Cine Kodaks and Kodascopes
Panchromatic Films
Screens

Complete Assortments Always

HERMAN'S 728 YATES

Fashion Shop

Social and Personal

Personals, Parties Visitors

At Authors' Tea

Members of the Vancouver Island branch of the Canadian Authors' Association were entertained at tea yesterday afternoon by the secretary, Mrs. J. R. Angus, Earle Street, to meet Lady Willison (Marjorie McMurchy), of Toronto; Dr. Thomas Rickard, of Berkeley, Cal., and Mrs. Charles Hines, of Forest Hills, Ore. Others present were Dr. A. O. McRae, the president, and Mrs. McRae, Mr. Donald Fraser, Mrs. Mabel Corbett, Mrs. Fred Wright, Miss Justine Gilbert (Portland), Miss Hona (Portland), Mrs. Hermia Harris Fraser, Mrs. C. D. A. Henderson, Mrs. L. Pembridge, Mrs. Frances Ebbs-Canavan, Mr. and Mrs. Lewis Horton, Mrs. Bjornsfeldt, Major Bullock-Webster, Mr. C. C. Pemberton and Mr. Ira Dilworth.

• • •

Entertain for Son

Mr. and Mrs. Mohun, of Washington, D.C., who are spending the Summer in Victoria, entertained at their home on Beach Drive last night at a dinner party for their son, Mr. Barry Mohun. The guests were the Misses Alice and Christie Semmes, Miss Joe Rithet, Miss Eleanor Heisterman, Miss Betty Bechtel, Miss Eleanor Jordan (California), the Misses Carla, Anne and Julie Huiscamp (Seattle), Messrs. Charles Heisterman, Lorne Campbell, Owen Smith, Bob Mabee, "Buster" Stewart, Bob Miller, John Charlewood, and Bill Mearns.

• • •

China Shower Given

Miss Edith Cockings was guest of honor recently at a china shower given her by Mrs. S. Rundell and Mrs. F. Hammett. The gifts were presented to the bride-to-be in a beautifully decorated basket by little Barbara Hammett and Edith Rundell. Mrs. L. Metcalf, Miss Cockings, Mrs. Meyo and Miss Metcalf were winners of the guessing contest. Miss Cockings' marriage will take place on Saturday, August 23, at 8 o'clock, at St. John's Church.

• • •

Entertain at Camp

Mr. and Mrs. J. A. Johnson, of Seattle, Wash., entertained on Wednesday at their Summer camp, "The Nutshell," at Brentwood Bay. An enjoyable time was spent in swimming. Those present were Mr. and Mrs. W. F. Campion, of Los Angeles; Mr. and Mrs. F. Banks, of Vancouver; Mrs. Wilkinson, Mrs. R. Sage, Miss F. Hunt, Mr. L. Stallibrass, Sylvie Rogers, Lorraine Johnson, Bobby and Arthur Sage.

• • •

Entertains for Niece

Miss Marie A. Neville, of Baltimore, Maryland, entertained yesterday in honor of her niece, Betty Whitaker. The small guests enjoyed a swim and tea at the Beach Hotel. Ten candles adorned the birthday cake. Miss Neville is visiting her brother-in-law and sister, Mr. and Mrs. C. E. Whitaker, Rockland Avenue.

• • •

Enjoyable Party

An enjoyable party was held recently at the home of Mr. and Mrs. T. Greenwell in honor of Mr. and Mrs. W. F. Campion, of Los Angeles. The evening was spent in dancing and music. Those present were Mr. and Mrs. A. Sage, Mr. and Mrs. R. J. Sage, Miss F. Hunt, Miss S. Manning, Mr. L. Stallibrass, Mr. R. Hunt, and others.

Celebrating Anniversary

Friends here of Vice-Admiral Haggard, C.B., C.M.G., R.N., will be interested to know that today marks the fortieth anniversary of his promotion from Naval Cadet to midshipman, this incident taking place on August 15, 1890, very shortly before he went out to China for the first time.

Entertains at Tea

Mrs. Ernest Dunbar Clark, of Seattle, who is paying her annual Summer visit to Victoria, entertained at tea yesterday afternoon at her home on Newport Avenue. The table was presided over by Mrs. Thomas S. Gore and Mrs. Edward F. Pooley.

Return to Regina

Mr. and Mrs. S. Watt, of Regina, who have been visiting in Victoria for the past two weeks as guests of their son and daughter-in-law, Mr. and Mrs. J. Watt, of Nelson Street, have left for their home in Regina, taking with them Mrs. J. Watt.

• • •

Expected From Vancouver

Miss Marion Robertson is expected from Vancouver tomorrow. She will be a guest at the dance given by Mrs. D. R. Ker, and while here will visit Mrs. W. L. Clay and the Misses Clay, Linden Avenue.

From New York

Mrs. E. H. Peck, Miss Peck and Master Billy Peck have arrived from California, and will spend a few days at the Empress Hotel before returning to their home in New York, via the Rockies.

Entertains at "Hillside"

Mrs. F. S. Lampman, "Hillside," Uplands, entertained at tea yesterday afternoon in honor of her guest, Mrs. W. B. Wilbur, of Portland, Ore.

Leaves for France

Miss Claire Vincent left yesterday for Vancouver, where she will spend a few days with friends before sailing via the Panama Canal for France.

• • •

Dance at Barracks

The petty officers of H.M.S. Despatch and H.M.C.S. Naden held a most delightful dance last evening at the Naval Barracks, Esquimalt.

• • •

Return Home

Mr. and Mrs. K. Raymur and their little daughter, Beverley, have returned from a holiday at Parksville.

• • •

From China

Miss Ethel Stewart, of Yokohama, who has been visiting Miss Joan Spurgin, is now the guest of Miss Constance Code, Linden Avenue.

Here on Yacht

Mr. and Mrs. F. F. Thornton, of Secretary Island, are here for a few days on their yacht "Avon."

In Vancouver

The Misses Beatrice and Mona Langley are visiting friends in Vancouver.

While imprisonments for criminal offences in England are the lowest on record, those for civil processes are the highest since the World War.

Paris Dancer Is Now Visiting in Canada

MISS SIMONNE BINOIS

First dancer of the Grand Opera of Paris, France, who arrived in Montreal recently. Miss Binois will visit Ottawa, Toronto, Niagara Falls, Washington and New York before returning to France.

Golden Wedding Is Celebrated At Nanaimo

NANAIMO, Aug. 14.—Mr. and Mrs. Dave Stephenson, who were married in Victoria fifty years ago, celebrated their golden wedding at their home at Departure Bay yesterday, surrounded by relatives and friends, the occasion taking the form of a reception. Mrs. Stephenson (formerly Miss Mary Randle) was born in Nanaimo seventy-one years ago. Mr. Stephenson is a veteran member of the Provincial Police force, having been chief of Nanaimo district for many years before he retired.

Members of the family were present at the family reunion. Mr. A. T. Stephenson, of Nelson, is their son and is a staff-sergeant of the Provincial Police at Nelson; two daughters, Miss Nora Stephenson, of Toronto, and Mrs. William Glaholm, Nanaimo. Their grandchildren are Thomas and Nora Glaholm, the Misses Gloria, Maybelle and Florence Stephenson, and one great-grandson, David Stephenson Glaholm.

Mr. Stephenson is able to recount many interesting stories of the early days when he first joined the force forty-nine years ago. He believes he is the only surviving member of the original British Columbia force, when he joined there being four besides himself, Captain Fitz-Stubbe, Roycraft, F. S. Hussey and John Kirkup.

Weddings

McKINNON—PRICE

A pretty though quiet wedding took place on Monday evening at 9 o'clock at the Bishop's Palace, when Rev. Father Evans united in marriage Pansy Kathleen Price, only daughter of Mrs. M. Price, 3136 Stevenson Place, to Mr. William Malcolm McKinnon, of Vancouver. The bride was attended by Miss Audrey Dunn, while the groom was supported by Mr. W. A. Atherton. Following the reception at the home of the bride's mother, the couple left on the midnight boat for Vancouver, where they will make their residence.

Residents of Vernon Greet Lt.-Governor

VERNON, B.C., Aug. 14.—His Honor the Lieutenant-Governor of British Columbia, Hon. R. Randolph Bruce, and Mrs. S. F. Tolmie, wife of Premier Tolmie, were visitors to this city on Wednesday.

Miss Margaret Mackenzie, niece of the Lieutenant-Governor; Major A. Seldon Humphreys and Captain Hobart Molson, M.C., accompanied His Honor.

Mayor Stewart and members of the City Council, with their wives, met the Lieutenant-Governor's party at the station. Mrs. Stewart presented the ladies with beautiful bouquets, and an informal welcome was extended by His Worship and the councillors.

Following the reception at the station the party were taken to the residence of Mr. and Mrs. G. G. Nesbitt, where they rested for an hour before driving to the Coldstream ranch.

Clubs and Societies

Daughters of England

A successful garden party was held on Wednesday afternoon at the home of Mrs. Garnett, Inlet Drive, under the auspices of Lodge Primrose, Daughters of England. A large number of members and their friends enjoyed the beauties of the garden and the various stalls were well patronized. Mrs. A. Johnson declared it open and was presented with a bouquet of gladioli by Mrs. Garnett.

Health Clinic

The health supervisor from Vancouver, Mrs. Le Gallais, will arrive on Monday afternoon to hold a three-day health clinic for local members of the W.B.A. Any members desiring an examination should make appointments for Monday with Mrs. Stevens, telephone 6208L, and for Tuesday with Mrs. Trowsdale, telephone 4399L. The clinic will also be held on Wednesday, all meetings being in the K. of C. Hall, Government Street.

Daughters of St. George

The Daughters of St. George, No. 238, will meet this evening at 7:30 o'clock at Harmony Hall, and card games will follow at 8.30 o'clock.

Presentation Made to Rev. Father Scheelan

MOUNT NEWTON, Aug. 14.—The members of the West Saanich Catholic Church gathered at the home of Councillor and the Misses Hagan on Friday evening, to bid bon voyage to Rev. Father Scheelan, who has left to visit his old home in Holland. Cards were enjoyed during the evening, after which Mr. Hagan, on behalf of those present, presented Father Scheelan with a purse as a small token of appreciation. Father Scheelan, whose parish embraces South Saanich, Sidney, and Salt Spring and Pender Islands, was a most energetic worker, and his presence will be greatly missed in the community. During his absence his place will be filled by the Rev. Father Neeway.

Okanagan Pair Celebrate Their Golden Wedding

VERNON, B.C., Aug. 14.—Mr. and Mrs. N. Ruhmann, Vernon, celebrated the fiftieth anniversary of their wedding on Sunday, August 10.

Mr. and Mrs. Ruhmann were married on August 10, 1880, at Holstein, in Germany. They have been great travelers and have been engaged in business in a large way in London, England; Dublin, Ireland, and at Amsterdam, Holland. Twenty-five years ago they came to Canada and twenty-three years ago to Okanagan Valley. For years they have been residents of Vernon, and also lived at Westbank and Kelowna.

TODAY'S RECIPE

Sardine-Stuffed Eggs — Boil six eggs until hard, shell and remove yolks. Mash the yolks to a paste adding six finely flaked sardines, prepared mustard, 1 tablespoon butter, salt, paprika and enough mayonnaise flavored with lemon juice to bind together. Refill egg whites and keep in a cool place until ready to serve.

MUST CO-OPERATE TO ATTAIN PEACE

Matt Sawyer, of Port Angeles, Addresses Combined Rotary Clubs

"We are altogether too prone to class foreigners as 'Wops,' 'Chinks,' 'Huns,' and the like, instead of cultivating in ourselves the spirit of tolerance," said Mott Sawyer, a past president of the Port Angeles Rotary Club, in addressing local Rotarians at yesterday's luncheon in the Empress Hotel.

Over thirty members of the Port Angeles club were entertained at the luncheon and the wives of many members of both clubs were present. Rev. M. W. J. Bruce, president of the Victoria club, welcomed the guests and then handed over the gavel to Fred Straith, president of the Port Angeles Club.

A. Kline performed an exceedingly amusing burlesque of a vaudeville turn, and the community singing was led by Bob Webb.

MR. SAWYER'S ADDRESS

Mr. Sawyer's address, though brief, was inspiring and to the point. He wished his hearers, he said, to consider the sixth object of Rotary, which was to foster and encourage international peace.

It was true that war had now become a subject which the average man avoided thinking about, but it was ridiculous for the nations to hide their heads like so many ostriches and say that there could never be another war.

No government had tried harder to keep a nation out of war than that of President Woodrow Wilson, and the fact that the United States had gone into the war was proof that governments could not control situations of this kind.

FAMILY QUARRELS

It was moreover absurd to adopt the theory that war between English speaking peoples was impossible. The speaker noted that family quarrels were generally the bitterest of all, and could not agree with the idea that people of the same tongue and the same blood were never likely to go to war.

"If war is to cease," he concluded, "it must be by organized and intelligent effort. For preparations for war we must substitute conscientious preparations for peace."

Missionary Addresses Wilkinson W.M.S.

The Wilkinson Road Women's Missionary Society held a meeting on Tuesday, August 12, at the home of Mrs. J. A. Grant, West Saanich Road, with the president, Mrs. W. Allison, in the chair. The meeting opened by singing, "Breathe on Me, Breath of God," followed by prayer by the president. The Scripture lesson was read, and Mrs. English, of Victoria, gave a helpful talk on the 139th Psalm. This was followed by a solo, "In the Secret of His Presence," sung by Mrs. Hobden. Miss Yerbury, of the African Inland Mission, gave an address, which told of the missionary work already being done and the need for more missionaries in all fields. Reports were given by Miss Barker and Mrs. G. Jones on Christian stewardship and strangers' work. Mrs. McLennan, Christian stewardship secretary for the Victoria Presbyterial, gave a short paper on tithing. The hostess then served refreshments and a social time was spent.

Engagements

Rochon-Durrance

The engagement is announced of Agnes Freda, eldest daughter of Mrs. N. Durrance, 1418 Camosun Street, and the late Mr. John Durrance, Durrance Road, Saanich, to Mr. Louis Francis Rochon, only son of Mr. and Mrs. Francis Rochon, Capilano, North Vancouver, B.C. The wedding will take place early in September.

I.O.O.F. Members Visit Colfax Lodge

A delegation of members from Victoria Lodge, No. 1, Columbia Lodge No. 2, and Dominion Lodge, No. 4, I.O.O.F., attended and presented the "Gavel of Friendship" to Colfax Lodge on Wednesday evening. The delegation was introduced by Bro. R. Lorimer, Columbia Lodge, No. 2, and the presentation was nicely made by Bro. H. Nuttall, Dominion Lodge, No. 4. This gavel has already been to all the Odd Fellow lodges on the Island and is now starting on its way to the Rebekah lodges.

There was an exceptionally large attendance, with many visitors, including Mrs. McLeod and Mrs. Hinton, of Pincher Creek, Alta.; Mrs. Eaton, of Vanguard, Sask.; the Misses Barton, of Fernie; Mrs. Roberts, of Ladysmith; Mrs. Scott, of Vancouver; Brother Prosser, of Ontario, and many visitors from Caine Rebekah Lodge, No. 45, of this city.

TOTALIZATORS WILL NOT BE USED AT THE WILLOWS RACE MEET

Failure to come to a settlement of difficulties in connection with the operation of the Australian totalizator for the Willows race meeting, the Colwood Park Association has paid $500 to the Corporation of Victoria in default of their agreement with the city to use the machines if available.

Several hearings between the operating company, the Park Association and the City Council failed to bring about an adjustment of the contentious points, and as the contract with the city was an exchange of racing privileges for the construction of a new grandstand and race track, providing totalizators were used, the agreement carried a penalty of $500 for failure to use the machines. The Park Association decided to pay the penalty and forwarded a cheque to the city treasurer.

In the last fiscal year Great Britain paid out more than $260,000,000 in unemployment relief.

Beach HOTEL
OAK BAY (VICTORIA) B.C.
OUR FOOD IS GOOD
OUR VIEW IS FAMOUS
Appreciated by the Most Fastidious

TONE
In True Proportion Through
De Forest Crosley "ARIA"
New standards of performance have been set by this amazing model of distinctive beauty. Allow us to demonstrate the wondrous tone.
$198.00
Complete with tubes
Radio-lectric Ltd.
635 Fort St. Phone 3111

Continuous Clarification System Used
Pantorium DYE WORKS of Canada, Limited
Fort and Quadra
Phone 3302
Try the Valeteria Service—There's None Better

PLATE
Prices Are Low
You need pay no more for dental plates than my low scale of charges provide. Come in this week and discover how much you can save.
DR COULTAS
1309 DOUGLAS ST

Better Shoes—Better Golf!
Shoes that are superior in quality and style are superior, too, in comfort . . . that big factor in a better game of golf! The famous British-made Church and Lotus shoes (exclusive at Cathcart's) are included in our extensive selection.
CATHCART'S
1208 DOUGLAS STREET PHONE 1153

Dorothy M. Winder
633 Fort St.
Tel. 8298
Ladies' Ready-to-Wear

AUGUST FURNITURE SALE
In Full Swing
Standard Furniture Co.
719 YATES

VANCOUVER DRUG COMPANY, LIMITED
(1928)
Victoria's Own Drug Store
We Save You Money
Lowest Drug Prices in Canada
Eighteen Stores at Your Service
Telephone Your Wants
PHONE 7406
It Is Generally Conceded We Merchandise at Lowest Prices in Canada, and Are Leaders in the Drug Business. Make a Purchase at Any One of Our 18 Stores and Note the QUALITY, SERVICE and SAVING
FRIDAY AND SATURDAY SPECIALS, AUGUST 15 AND 16, 1930

.50	Mennen's Baby Oil	.33
.65	Kotex	.35
.10	Wade & Butcher Blades, 2 for	.13
.75	Darwin Razor Blades	.55
2.50	Chamois	1.42
.50	Pond's Creams	.28
1.00	Papeteries	.63
1.50	Aristocrat Alarm Clocks	.78
.50	Energine	.34
.50	Molle (for shaving)	.31
.15	Carnation Bath Soap, 2 for	.19
.10	Skintonic Soap, 2 for	.14
.85	Virol, 8 oz.	.61
1.00	Fluid d'Oe Reduso	.47
.25 and .50	Rubber Toys .18 and	.35
.25	Mission Dry, Orange, Lemon and Grapefruit	.19
.60	Danderine	.40
1.00	Nujol	.73
.50	Puritall Milk of Magnesia	.29
.25	Hydrogen Peroxide, 8 oz.	.16
1.00	Nestle's Milk Food	.71
.50	Reid's Sage and Sulphur	.27
.25	Cucumber and Witch Hazel Cream	.14
.75	Cal-Bis-Ma	.53
.60	Williams' Aqua Velva	.38
.50	Orchard White	.32

.50	Pulford's Cream of Olives	.31
.36	Hutax Tooth Paste	.24
1.00	Mecca Ointment	.59
.35	Mum (Deodorant)	.21
.75	Poslam Ointment	.47
.60	Pompeian Massage Cream	.38
.60 and 1.00	Johnson's Floor Wax Paste .39 and	.97
.50	Johnson's Furniture Polish	.31
1.00	Mello-Glo Face Powder	.96
.25	Minty's Tooth Paste	.19
1.00	Kissproof Face Powder	.52
.50	Kissproof Lip Stick	.29
.50	Po-Go Rouge	.29
.65	Sem-Prey	.41
.50	Odorono Cream Depilatory	.32

SPECIAL
One Package Valet AutoStrop Blades, 10's, One Valet AutoStrop Razor, One AutoStrop Strop, One AutoStrop Knife FRIDAY AND SATURDAY SPECIAL, ALL FOR 66¢
On Sale at All Our 18 Stores

1.00 Dr. Reid's (The Original and Genuine) Rheumatic Remedy .63
On Sale at All Our 18 Stores

.25	Reid's Brilliantine	.14
1.00	Ever-Ready Shaving Brush	.62
1.15	Yeast-Vite	.72
.60	Cystex Compound	.47
.75	Houbigant's Ideal Face Powder	.48
.50 and .75	Houbigant's Single Compacts .36 and	.49
1.50	4711 Eau de Cologne	.88
.65	Coty's L'Origan or Paris Perfume	.47
.15	Amami Shampoo, 2 for	.21
.25	Carter's Little Liver Pills	.16
12.00	Tyrell's J.B.L. Cascade	8.25

VANCOUVER DRUG CO. LIMITED (1928)
.35 Williams' Shaving Cream .21

CANDY SPECIALS

.05	Wrigley's Chewing Gum, 3 for	.10
.50	Chocolate Nut Fudge, per lb.	.25
.10	Pecan Puffs	.08
	2 for	.15
.10	Special Bags of Candy	.08
	2 for	.15
.05	Banquet Bars, 3 for	.10
.30	Milk Chocolate Almonds, per box	.21
.30	Crispy Peanut Brittle, 1-lb. carton	.21
.80	Banquet Sweets, 1-lb. box	.59
1.00	Rose City Chocolates, 1-lb. box	.89
.60	Banquet Chocolates, 1-lb. carton	.39

BROWN'S STOMACH POWDER
Relieves indigestion, heartburn, distress, pains after eating. Price, per tin, 75¢
Can Be Obtained at All Our 18 Stores

SPECIAL
Bring in your old Twinplex Stropper (no matter what shape it is in) to any of our 18 stores Friday and Saturday and we will give you a new $3.50 Twinplex Stropper that fits the new Gillette Blades for 87¢

The Pick of the World's Skins
GREAT BIG SPLENDID REDUCTIONS
We are manufacturing furriers—behind us is 30 years' experience in Victoria. We know not only furs themselves but how they should be made. You benefit from this experience, and, as we must turn a large part of this stock into cash, you benefit from the very low prices, at least 30% reduction right through the store.
Because It Had To Be Done It Has Been Done
A Fur Sale That Is Unique In the Money You Save
Beige Wolf Is Popular
A group of Beige Shade Wolf Neckpieces, heavily furred; they are delightfully good looking. Regularly $70.00 $49.50
A Kolinsky Rat Bargain
These Coats are new and wonderfully stylish. The new cape collar is deep and rich looking. Reduced from $195.00 $149.50
For Evening
Developed in white rabbit, this stylish Coat has collar and cuffs of white Iceland fox. Below cost at $99.85
Wonderful Silver Fox
These $250.00 skins are wonderful examples of the aristocrat of furs, the silver fox. $169.00
Foster's Again Pioneer With Lower Fur Prices
We Have Taken $10,000 From The Selling Price of This Stock of FURS
FOSTER'S FUR STORE
1216 GOVERNMENT STREET

Specials in the Drug Section Today

Bayer's Aspirin Tablets, regular 50c.	43¢
Gents' Pocket Combs, regular 25c at 2 for	25¢
Eno's Salt, regular $1.00	89¢
Lysol, regular $1.35, 16 oz.	$1.29
A.B.S. & C. Tablets, regular 35c	21¢
Tincture of Iodine, regular 25c	19¢
Labella Cold Cream, regular 50c	35¢
Extract Witch Hazel, regular 50c	39¢
Aromatic Cascara, regular 45c	29¢
Conde Castile Soap, regular 10c each, at 3 for	21¢
Palmolive Soap, regular 10c, 6 for	43¢
Olive Oil, regular 45c, 8 oz.	29¢
Peroxide, regular 25c	19¢
Pond's Tissues, regular 25c	21¢

—Main Floor, H B C

HBC SERVICE GROCERIES PHONE 1670

Finest Quality B.C. Granulated Sugar.

10-lb. paper sack	65¢
20-lb. paper sack	$1.20
100-lb. sack	$5.80

Jam Special

Beach's New Season's Strawberry Jam, 4-lb. tin, Special	57¢
Blue Mountain Brand Sliced Pineapple, No. 2 tin. Special at 3 tins for	29¢
Seal of Quality Jelly Powders, full flavor and full weight. Special at 4 packets	25¢
Kraft Brand Mayonnaise and Relish Spread. Special, per jar	21¢
Libby's Corned Beef, 1-lb. tins. Special at	21¢
King Oscar Brand Sardines, large tins. Special at	16¢
3 tins for	45¢

Heinz Specials

Heinz Baked Beans, small size. Special at 3 tins for	29¢
Heinz Pure Tomato Ketchup, large bottle. Special at	25¢
Heinz Cucumber Relish. Special, per bottle	23¢
Heinz Spaghetti in Tomato Sauce. Special, per tin	12¢
3 tins for	32¢

Biscuit Specials

Fancy Assorted Biscuits, eight varieties. Special, per lb.	27¢
Ormond's Cream Crackers. Special, per packet	21¢
Weston's Creamy Sodas. Special, per packet	15¢

Cake Specials From Our Own Bakery

H B C Special Fruit Cake. Special, per lb.	30¢
3-lb. slab. Special	80¢
Mocha Cakes, Congress Tarts and Lemon Tarts. Special, per dozen,	40¢
Jelly Rolls. Special, each	20¢
Bran Muffins, unsweetened, as served in our restaurant. Special, dozen,	20¢

Tea and Coffee Specials

H B C Blended India and Ceylon Tea. Special, per lb.	32¢
3 lbs. for	95¢
H B C No. 1 Broken Orange Pekoe Tea. Regular, per lb., 65c. Special, lb.	59¢
H B C Specially Blended Bulk Coffee, freshly ground, at, per lb.	33¢, 50¢, 60¢ and 65¢

Provision Specials

Selected Creamery Butter. Special, per lb.	36¢
3 lbs. for	$1.05
Finest Quality New Zealand Butter. Special, per lb.	38¢
3 lbs. for	$1.10
Pure Bulk Lard. Special, per lb.	19¢
3 lbs. for	55¢
Cooket, the pure vegetable shortening. Special, per lb.	19¢

Ham and Bacon Specials

Smoked Picnic Hams. Special, lb.	25¢
Smoked Cottage Rolls. Special, lb.	34¢
Our Special Side Bacon, sliced, per lb.	40¢
Our Special Back Bacon, sliced, per lb.	48¢
Our Special Ayrshire Roll, sliced. Special, per lb.	42¢
Shamrock Side Bacon, sliced, lb.	50¢
North Star Back Bacon, sliced. Special, per lb.	50¢
Sliced Ayrshire Ham, per lb.	45¢

Cheese and Delicatessen Specials

Finest Quality Mild Cheese. Special, per lb.	27¢
Prime Ontario Cheese. Special, lb.	38¢
Chateau Cheese. Special, per lb.	35¢

Cooked Meats

Our Special Cooked Ham, sliced. Special, per lb.	58¢
Sliced Corned Beef, per lb.	30¢
Sliced Ham Bologna, per lb.	30¢
Sliced Luncheon Loaf, per lb.	35¢
Sliced Jellied Ox Tongue, per lb.	80¢
Sliced Jellied Lunch Tongue, lb.	90¢
Sliced Chicken and Ham Loaf, lb.	45¢

Fruit and Vegetable Specials

Large Peaches. Special, per basket	45¢
Sunkist Grapefruit. Special at 4 for	25¢
Fresh Roasted Peanuts. Special at 2 lbs. for	25¢
Extra Large Sunkist Oranges. Special, per dozen	99¢
Nice Juicy Oranges. Special, dozen,	25¢
Seedless Grapes. Special, per lb.	15¢

—Lower Main Floor, H B C

Today's Candy Special

Sugar-Coated Cream Candies with jelly tip. Special, per lb.	35¢

—Main Floor, H B C

HBC Quality Meats

Red Ribbon Beef

Sirloin, Porterhouse and T-Bone Roast, per lb.	40¢
Sirloin Tip, Rounds and Aitch Bone Roast, per lb.	35¢
Prime Rib and Rump Roast, lb.	28¢
Cross-Cut Roast, per lb.	23¢
Plates and Briskets, per lb.	15¢

Local Mutton

Legs and Loins, per lb.	29¢
Shoulders, whole or half, per lb.	19¢
Racks of Mutton, per lb.	15¢

Local Lamb

Legs, Loins and Fillets, per lb.	40¢
Shoulders, whole or half, per lb.	23¢

Local Veal

Fillets of Veal Roast, per lb.	40¢
Loins and Rump Roast, per lb.	35¢
Shoulder Veal Roast, per lb.	23¢

—Lower Main Floor, H B C

Hudson's Bay Company.

INCORPORATED 2ND MAY 1670.

Other Stores at Winnipeg, Yorkton, Saskatoon, Edmonton, Calgary, Lethbridge, Nelson, Vernon, Kamloops and Vancouver

Friday and Saturday—Clearing Many Lines of Summer Merchandise at Greatly Reduced Prices

Home Furnishing Sale

Low Prices on Fibre Suites and Porch Furniture

Three-Piece Fibre Suites

In woven fibre over steam bent hardwood frames with cretonne covered loose spring cushions and finished in shaded brown. Settee and two arm chairs, complete. Sale Price $42.50

$4.25 Down—Balance in 12 Monthly Payments

Large Comfortable Three-Piece Suites in close woven fibre, with seats and backs upholstered in attractive cretonnes. The backs are padded. Regular $65.00. Sale Price $55.00

$5.50 Down—Balance in 12 Monthly Payments

Odd Fibre Chairs at $12.75

Comfortable Arm Chairs in close woven fibre with spring seats covered in attractive cretonne. Antique buff or antique walnut finish. Sale Price $12.75

Grass and Reed Chairs at $5.50

All large and comfortable patterns and strongly made. Sale Price, each $5.50

Folding Porch Chairs at $6.95

All hardwood construction with lacquered frames and fancy canvas seats and backs. Very strongly made, finished in blue with red and black seats, or in red with black and red seats. August Sale Price to clear $6.95

Fibre Fern Stands at $3.75

Strongly Made Fibre Fern Stands for one plant. Finished in shaded buff. Sale Price $3.75

—Fourth Floor, H B C

English Dinner Sets

Regular to $30.00 for $17.95

There are only twelve of these 94-Piece English Semi-Porcelain Dinner Sets in dainty band and floral decorations, all under glaze patterns. A full dinner and tea service for twelve people. Special $17.95

—Third Floor, H B C

Lemonade Sets, $1.19

Seven-Piece Lemonade Sets in dainty colored glass. The colors are blue, green and amber. The sets consists of one 3-pint jug and six ½-pint glasses. Regular $1.35. Special $1.19

—Third Floor, H B C

New Draperies Sale Priced

Curtain Nets at 25c a Yard

Nice Fine Curtain Nets in the newest designs and finished with lace edge. Ivory or ecru shades. Width 36 inches. Sale Price, per yard 25¢

Drapery Silks at 79c a Yard

Rayon Fabrics that are equally attractive in color and texture. A variety of tones to suit all color schemes. Sale Price, per yard 79¢

English Warp Prints at 98c a Yard

Warp Printed English Shadow Cloth in light and dark colorings and in decorative new patterns. Width 48 inches. Suitable for slip covers and hangings. Sale Price, per yard 98¢

Curtain Panels at 49c Each

One of the best values we have had for a long time. Handsome panels in ecru shade and finished with fringed ends. Size 36 inches x 2¼ yards. Sale Price, each for 49¢

—Third Floor, H B C

HBC GROCETERIA CARRY AND SAVE

Week-End Extra Savings for Victoria's Thrifty Shoppers

These Specials for Today and Saturday

Compare the Prices

Orders Carried to Your Car Free

Shredded Wheat, packet, for	10¢
King-Beach Marmalade, 40-oz. jar	32¢

BUTTER SPECIALS

Our large Butter business is built on assured quality

Imperial No. 1 Creamery, lb.	31¢
3 lbs. for	$1.00
Anchor Fancy New Zealand, lb.	36¢
3 lbs. for	$1.06
Anchor Fancy, 1-lb. prints	39¢
Plums or Greengages, large (2½) tin	14¢
Sliced Pineapple, No. 2 tins, 3 tins for	25¢
Choice Tomatoes, 2 large tins	25¢
Sweet Corn, No. 2 tins, 2 tins for	25¢
Jams, strawberry or raspberry, 300 tins only, tin	39¢
Flour, Hudsonia, 24-lb. sack	95¢
No. 1 Japan Rice, 2 lbs. for	13¢
Economy Bacon, sliced, per lb.	39¢
Selected Ontario Mild Cheese, lb.	25¢
New Season's Peas, Aylmer choice, sieve 4, 2 tins for	25¢

TEA SPECIALS

Household, the popular Pekoe, lb.	29¢
3 lbs. for	85¢
Nabob, Malkin's, Blue Ribbon Tea, lb.	44¢
3 lbs. for	$1.30
Brukau Orange Pekoe, as served in our Coffee Shoppe, per lb.	48¢
Economy Coffee, freshly ground, lb.	33¢
Sunlight Soap, 2 cartons for	35¢
Helmet Corned Beef, No. 1 tin	19¢
Snowcap Minced Clams, tin	19¢
Salmon, fancy red Cohoe, 600 only, 1-lb. tins, each	20¢
Fairsex Toilet Soap, 2 cakes for	9¢
Jell-O, 3 packets	22¢
Chateau Cheese, ½-lb. packet	19¢
Kraft Mayonnaise and Spread, jar	20¢

—Lower Main Floor, H B C

Announcing the Opening of Our

Coffee Shoppe

And Soda Fountain

The finest of its kind west of Toronto. Unique in design and beautifully finished. No embarrassing high stools; just sit down on a comfortable chair as easily as you do at your own dining table.

Two Up-to-Date Soda Fountains

furnished in monometal with "Formica" counters—the last word in safety and sanitation.

Meet Your Friends at the Coffee Shoppe

Appetizing meals at moderate prices quickly served at all hours from 9 A.M. to 6 P.M. Our soda fountain menu comprises all the latest concoctions known to soda fountain experts.

Our Coffee Shoppe Feature

A Special Course Lunch from 11 A.M. to 2 P.M. **35c**

—H B C Coffee Shoppe, Lower Main Floor

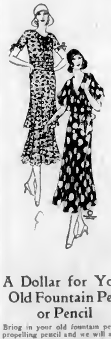

Dainty Frocks of Floral Chiffons

Specially Priced at

16.95

This group of Summer Frocks offers a wide variety of the very latest styles featuring cape collars or coatees to match, flared skirts and uneven hemlines. They are mostly sleeveless models, fashioned from lovely floral chiffons in artistic patterns and charming colorings. All sizes 16 to 38

—Second Floor, H B C

A Dollar for Your Old Fountain Pen or Pencil

Bring in your old fountain pen or propelling pencil and we will allow you $1.00 towards the purchase of a new Parker Duofold Fountain Pen or Pencil. This offer terminates Saturday. Come now.

—Main Floor, H B C

Stationery Special

Clarmont Vellum Writing Tablets, size 6½ x 10, with line guide and blotter, complete with 25 envelopes in Glassine wrapper. Special at 20¢

—Main Floor, H B C

Cash's Woven Names

Are Distinct, Neat, Durable and Easily Sewn On

For marking underwear, linen, socks, blankets and school outfits. Colors are absolutely fast. Leave your order at once for school opening

3 dozen for	$1.50
6 dozen for	$2.00
12 dozen for	$3.00

—Notions Section, Main Floor, H B C

August Sale of Furs

Special Low Prices on Choice Fur Coats

During this event we feature the very latest styles for the coming Fall and Winter season. Coats of exceptional quality, fashioned from carefully selected furs. A small deposit will hold any garment until you require delivery—with free storage in our modern cold air storage vaults.

Special Deferred Payments Arranged if Desired

The following are just a few of the many excellent bargains now available.

Muskrat Coats

With self collar and cuffs. Sale Price	135.00

Hudson Seal Coats

With skunk collar and cuffs. Sale Price	315.00

Hudson Seal Coats

With self collar and cuffs. Sale Price	285.00

President Broadtail Coats

With squirrel collar. Sale Price	175 00

—Second Floor, H B C

A Special in English Leather Handbags

Willow calf in Thumb Bag, zipper fasteners, vagabond pouch and underarm shapes. Colors are brown, beige, grey, black, green and blue. Good frames and linings. These bags have inner pockets and mirror. Specially priced, each $4.95

—Main Floor, H B C

Genuine Butterfly Jewelry

Made in England

This type of Jewelry, displaying Nature's own depth of brilliancy, is increasingly popular. We have a very choice selection all marked at moderate prices.

Rings	75¢, $1.00, $1.50 and $2.00
Pendants	$1.00, $1.50 and $2.00
Brooches at	75¢, $1.00 and $1.50
Earrings, per pair	$1.75

and then those delightful little silhouette pictures! These are priced at $1.50, $1.75, $3.50, $3.95 and $4.50

—Main Floor, H B C

Midsummer Felts

With Soft Droop Brims

White and pastel shades in Felt Hats that are comfortable and correct for Summer and early Autumn wear. Soft droop brims, round well-fitting crowns. Finished with good quality ribbon. Colors of rose, blue, green, grey, beige and white. Priced at $2.95

—Second Floor, H B C

Girls' School Oxfords at $2.95 Pair

Strong Serviceable Shoes for school wear. Made in black and brown calfskin, Blucher-cut styles with solid leather soles and rubber heels. Sizes 2½ to 7. Per pair $2.95

—Main Floor, H B C

Children's "Easy-Step" Shoes for Growing Feet

Ideal Shoes for growing children. Made over natural form last to assure perfect fit and room for the toes. In patent leather, black and tan calfskin. Strap, tie and Oxford styles with sturdy flexible leather soles and rubber heels.

Sizes 5 to 7½	$2.25
Sizes 8 to 10½	$2.75
Sizes 11 to 2	$3.25

—Main Floor, H B C

Hudson's Bay "Point" Blankets

Now Available in New Pastel Shades

Here they are in the same dependable quality which has for so many generations made famous these wonderful Blankets. Choose from rose, blue, orchid and green.

1¾ point. Size 64 x 84 inches. Each	$6.50
2½ point. Size 72 x 90 inches. Each	$8.50
3½ point. Size 63 x 81 inches. Each	$9.00
4 point. Size 72 x 90 inches. Each	$10.50

—Third Floor, H B C

200 Pure Linen Crash Tablecloths

Size 54 x 72 Inches, at $1.95

A size that you will find ideal for general use. Finished with colored borders in shades of peach, blue, gold and green. Each $1.95

—Main Floor, H B C

Barrymore Axminster Rugs

At the Lowest Prices in Years

A standard quality Axminster Rug, made in all sizes from 6 ft. 9 in. x 9 ft. to 9 ft. x 12 ft. Beautiful designs and colorings, suitable for dining-rooms, living-rooms, den, bedrooms or halls. The hard-wearing quality of this rug is well known—in fact there is no better for general service at the price. Now you can buy these rugs at reduced prices.

Size 6.9 x 9. Sale Price,	$23.75
Size 9 x 9. Sale Price	$31.50
Size 9 x 10.6. Sale Price,	$35.00
Size 9 x 12. Sale Price	$39.50

—Third Floor, H B C

Low Prices on Gold Seal Congoleum Rugs

Standard quality and all the latest designs represented—in floral, tile and modernistic effects. Designs and colors suitable for every room in the house. Now is the time to buy and save substantially.

Size 6 x 9 Sale Price	$5.95
Size 7.6 x 9. Sale Price	$7.35
Size 9 x 9. Sale Price	$8.90
Size 9 x 10.6. Sale Price,	$10.50
Size 9 x 12. Sale Price	$11.95
Size 9 x 13.6. Sale Price,	$13.25

—Third Floor, H B C

Chinese Rugs

In Small and Large Sizes

A new shipment just opened up, bringing with it a number of small sizes—which are sometimes so difficult to procure. These are genuine hand-made rugs and the designs and colorings are particularly attractive.

Size 2 x 4. Selling at	$13.75
Size 2.6 x 5. Selling at	$22.50
Size 3 x 6. Selling at	$29.75
Size 8 x 10. Selling at	$119.00
Size 9 x 12. Selling at	$159.00

—Third Floor, H B C

A Special Bargain Group of Aluminumware at 95c

In this assortment are Double Boilers, Coffee Percolators, 8-Quart Pails, Double Roasters, 14-Quart Dishpans, 6-Quart Saucepans, 6-Quart Potato Pots, Cooking Sheets, Tea Kettles and Sets of 3 Saucepans. Specially Priced at, each 95¢

—Third Floor, H B C

Men's and Women's Peccary Suede Garden Gloves at 50c a Pair

A soft long-wearing leather that withstands the wet. These gloves with the knit wrist are ideal for work around house or car. Sizes for men and women. Per pair 50¢

—Main Floor, H B C

Silverware for Your Friend's Home or Your Own

Our Silverware Section offers many good suggestions for those desiring to purchase useful presents for anniversaries or other occasions, as well as for your own home.

"Pyrex" Pie Plates

in solid electro-plated frame, with steady feet and handles. A dainty table appointment for use at any time. Size 9 inches. Special $5.00

"Pyrex" Casseroles

in round shape with engraved lid and silver frame in dainty piercings with strong handles and ball feet. A deep dish suitable for stews, etc. A good value at $5.95

Butter Dishes

of E.P.N.S. in several pleasing designs with inset of frosted glass and silver knife. Made in England. Complete $1.25

—Main Floor, H B C

1

BYERLY TO MEET FULLER FOR SENIORS' TITLE

Edwards Loses Hard Match to Prusoff in Duncan Net Tourney

Californian Downs Local Ace in Thrilling Three-Set Duel—Gerald Cunningham Eliminated by Lewis—Good Progress Made at Meet

DUNCAN, Aug. 14.—Some splendid tennis was seen in the second day's play in the Duncan Lawn Tennis Club's tournament here today. The outstanding match so far was between Prusoff, of San Francisco, and Commander Edwards, of Victoria. This was won by the temperamental, but brilliant Californian by the narrowest possible margin. Twice the Victorian was within point of match, the final score being 6-4, 6-6, 8-7. Another fine match was that between Cunningham, of Victoria, and Lewis, of Portland, the Oregon boy winning by 11-8 and 6-3. De Turenne has found the going easy so far, and looks like he will meet the tempestuous Prusoff in the final, but Lewis and Hooge are also in the running and either might provide an upset.

Scores in today's matches follow:

MEN'S SINGLES

Lewis defeated Williams, 6-3, 8-2.

De Turenne defeated N. T. Corfield, 6-3, 8-0.

Gordon defeated Reg Corfield, 6-3, 8-6.

Hoogs defeated Campbell, 8-3, 6-2.

Prusoff defeated Armstrong, 6-1, 6-1.

Lewis defeated Cunningham, 11-8, 6-3.

De Turenne defeated Gordon, 8-6, 6-1.

Hoogs defeated Langlie, 6-4, 6-3.

Prusoff defeated Edwards, 6-4, 6-8, 6-7.

WOMEN'S SINGLES

Mrs. Rice defeated Mrs. Aitken, 6-4, 6-3.

Miss Bond defeated Miss Cooke, 6-2, 6-0.

Miss Miller defeated Miss Hogan, 8-6, 6-2.

Miss Hope Leeming defeated Miss O'Shea, 6-4, 6-2.

Miss I. Greenwood defeated Mrs. Norman, 6-3, 6-4.

Miss Tough defeated Mrs. Rice, 6-3, 6-0.

Miss M. Campbell defeated Mrs. Sharpes, 8-1, 6-0.

Mrs. Haggart defeated Miss Jones, 8-2, 6-1.

Mrs. Edwards defeated Miss Jackson, 6-2, 6-3.

Miss Miller defeated Miss Bond, 6-2, 6-2.

Miss Hope Leeming defeated Miss I. Greenwood, 8-4, 6-2.

Miss M. Campbell defeated Miss Tough, 6-2, 6-0.

Mrs. Haggart defeated Mrs. Edwards, 6-6, 1-6, 64.

MEN'S DOUBLES

Williams and Hooge defeated Forbes and Burgess, 8-2, 8-0.

Hammond and Schwengers defeated Rayment and Dove, 6-4, 8-6, 8-7.

Campbell and Edwards defeated Howel and Hoyt, 6-2, 6-4.

Kingston and Leney defeated Olsen and Rawlins, 6-3, 6-2.

Gordon and Cunningham defeated Denny and Matson, 6-3, 6-0.

Corfield Brothers defeated Craig and Aitkins, 6-1, 6-0.

De Turenne and Langlie defeated Williams and Hoogs, 6-2, 6-3.

WOMEN'S DOUBLES

Mrs. Corfield and Miss Rithet defeated Mrs. and Miss Waldy, 6-2, 6-3.

The Misses Greenwood defeated Miss List and Miss Jackson, 6-4, 6-0.

Miss H. Leeming and Miss Miller defeated Miss Oldham and Miss Clark, 6-1, 6-1.

Mrs. Edwards and Miss Campbell defeated Mrs. Aitken and Miss Rodwell, 6-0, 6-0.

Miss Jones and Miss Dawson-Thomas defeated Miss Stuart and Miss Kingsley, 6-2, 6-4.

Mrs. and Miss Leeming defeated Mrs. Mangin and Mrs. Austin, 8-0, 6-2.

MIXED DOUBLES

H. Leney and Miss Bond defeated Denny and Mrs. Austin, 6-2, 6-4.

Hammond and Miss Jones defeated Burgess and Miss Oldham, 6-0, 6-0.

Lewis and Miss O'Shea defeated Hoogs and Miss Murphy, 3-6, 8-1, 6-4.

Forbes and Miss List defeated Dirom and Mrs. Rice, 6-4, 8-7.

Gordon and Miss H. Leeming defeated Appleby and Miss J. Campbell, 6-2, 8-4.

Langlie and Miss Rithet defeated Aitkins and Miss Blythe, 6-0, 6-1.

Corfield and Miss Greenwood defeated Von Amorangen and Miss Cook, 6-1, 6-1.

Edwards and Mrs. Edwards defeated Leney and Miss Bond, 6-1, 6-4.

Campbell and Miss Miller defeated Hammond and Miss Jones, 6-2, 6-3.

Lewis and Miss O'Shea defeated Kingston and Miss I. Greenwood, 6-1, 6-2.

Reg Corfield and Miss Leeming defeated Forbes and Miss List, 6-3, 6-3.

Schwengers and Miss Tough defeated Rayment and Mrs. Mengin, 7-5, 8-3.

Gordon and Miss H. Leeming defeated Armstrong and Miss Robson, 6-1, 6-1.

Cunningham and Miss Jackson defeated E. Leney and Miss Waldy, 7-5, 6-2.

N. T. Corfield and Miss Greenwood defeated Langlie and Miss Rithet, 6-4, 7-5.

N. T. Corfield and Miss Greenwood defeated Cunningham and Miss Jackson, 6-8, 6-1.

TEAMS CHOSEN FOR MATCHES IN GOLF MEET

International and All-Canada Vs. All-America Squads to Play Today

STRONG LINE-UPS WILL DO BATTLE

Eight Victorians were placed on the international team which will represent Canada this afternoon at the Colwood Golf and Country Club against a strong United States squad in one of the special matches held in conjunction with the Seniors' Northwest Golf Association tournament, which is now in progress at the beautiful course.

Skippers J. A. Byerly, Portland, and W. A. Ward, Vancouver, have lined up two formidable teams with hopes of coming through to victory. Fifteen players will represent each side and some great golf is expected before the winners are declared. The Nichol Cup, symbolic of the honors, was won by the Canadian team last year by a score of 26.5 to 16.5, and Captain Ward is confident that his squad will make it two in a row, while J. A. Byerly, the American skipper, expects to take the trophy across the border.

The All-America vs. All-Canada match will start as soon as the international match gets under way. R. H. Swinerton, Victoria, and E. O. Griggs, Tacoma, are the respective captains, and each has strong squads for the battle. Last year the All-America contingent finished on the long end of the score by a three-point margin.

SWINERTON'S TEAM

The international match will start at 1 o'clock and the All-America-All-Canada affair will commence at 1.45 o'clock. Swinerton's team will be selected from the following: J. S. Pugh, C. D. Taprell, A. W. Blake, A. J. Fraser, H. E. Beasley, A. S. Robertson, E. C. Senkler, W. E. Tapley, A. C. Flummerfelt, C. P. Todd, H. G. Wilson, General Money, Dr. Plaskett, J. B. Giffen, A. McC. Creery, A. Gonnason, Judge Lampman, J. G. Cameron, R. R. Sutherland, Dr. Gareschè, J. W. McFarland, F. J. Fulton, Fred Bolston, P. G. Fowkes and P. H. Blashfield.

All players are asked to be at the first tee on time so they can get all information from the starters concerning the match. The American squad will be chosen from the following: H. E. Bryam, R. S. Stacey, J. S. Baker, E. E. Todd, J. H. Bloedel, L. G. Patlullo, A. P. Albertson, A. G. Prichard, E. G. Anderson, H. D. Cole, A. P. Swigert, R. P. Prael, C. H. Bacon, B. E. Buckmaster, A. W. Tidmarsh, E. J. Roberts, Dom. J. Zan, H. A. Rhodes, T. T. Aldwell, W. L. Rhodes, K. J. Middleton, A. Dickinson, G. Voorhies, G. R. Cartier, Dr. A. E. MacKay, W. C. Holman, W. McMaster, P. Buehner and E. O. Griggs (captain).

INTERNATIONAL MATCH

Teams for the international match with the United States players first named, follow:

J. H. Fuller vs. J. A. Sayward.
W. W. Miller vs. L. A. Lewis.
Josiah Collins vs. J. E. Wilson.
Jim Sobey vs. R. W. Gibson.
A. D. Kats vs. J. W. Morris.
C. H. McCoy vs. A. T. Goward.
R. W. Wilbur vs. C. C. Worsfold.
H. S. Griggs vs. A. Sheret.
W. L. Bilger vs. C. M. Birnie.
G. R. Cartier vs. P. L. Lewis.
M. H. Insley vs. P. R. Stewart.
E. Enloe vs. Senator J. A. Crowe.
A. W. Tidmarsh vs. J. R. Waghorn.
J. R. Stirrat vs. Arthur Coles.
J. A. Byerly (captain) vs. W. A. Ward (captain).

Alternates: United States, E. J. Roberts and B. E. Buckmaster; Canada, Judge Lampman.

Canadian Boxing Team for Empire Games Is Named

HAMILTON, Ont., Aug. 14.—New champions crowned at the final session of the Canadian amateur boxing championships here and who will represent Canada at the British Empire matches next week are as follows:

Heavyweight—William Skimming, Toronto.

Light-heavyweight—Al Pitcher, Hamilton.

Middleweight—Teddy Phillips, Toronto.

Welterweight—Howard Williams, Kirkland Lake, Ont.

Lightweight—Cosmo Canzano, Toronto.

Featherweight—Paul Mecteau, Montreal.

Bantamweight—John Keller, Montreal.

Flyweight—Ross Galloway, St. Thomas, Ont.

MADISON DIX LANDS ANOTHER KNOCKOUT

SAN FRANCISCO, Aug. 14.—Madison Dix, Bellingham, Washington, welterweight, continued his winning streak in this section when he stopped Bobby Ray, of Pittsburgh, in the second round of their ten-round bout at National Hall here last night.

Tacoma Veteran Is Oldest Player At Seniors' Meet

CHARLES H. Hyde, of Tacoma, eighty-three-year-old veteran, is the oldest exponent of the Royal and Ancient game attending the eighth annual tournament of the Seniors' Northwest Golf Association which has been in progress at the Colwood Golf and Country Club since Tuesday. Although not a starter this year, Hyde can be seen each day around the clubhouse glancing over the results or renewing old acquaintances. "I will be in the field next year," Mr. Hyde stated yesterday.

CANADIANS TO OPPOSE ELKS' NINE TONIGHT

Great Battle Expected in Second Game of Baseball Play-Offs

NORM FORBES WILL GO TO THE HILLOCK

Lloyd Cann Will Return to Game and Twirl for Sons of Canada

LLOYD Cann, youthful speedball artist, forced out of the local baseball picture some months ago through sickness, will crash the play-offs tonight when he parades to the hillock against Norm Forbes, Elks' star pitcher, in the second encounter of the final play-offs for the city championship. Manager Jack Curtis, of the Canadians, stated last night that Cann is in good shape and figures he can turn back the flashy antlered crew. The game will get under way at 6.15 o'clock, with Piper and Simpson as umpires.

Norm Forbes, hero of the recent play-off series between the Jokers and the Elks, has been selected by Manager Lorimer to try and put his teammates right back in the pennant fight, and on him are pinned the hopes of the antlered crew in annexing the title. Forbes turned back the hard-hitting Jokers on two occasions, and his teammates figure he can stop the rush of the Canadians to pennantville.

In the first game, played Monday night, the Sons got away to a good start by checking in with a 6-4 victory in an interesting seven-inning battle. Tonight they will be out to make it two straight and take a stronghold on the pennant. A win for the Elks will tie up the series.

Fishing Bulletin

Salmon—Very good fishing being had in the immediate vicinity of Victoria, particularly in the Saanich Inlet and off Beacon Hill Park, and also up the East Coast as far as Campbell River, as well as the West Coast. This sport is reported good from Trial Island, Oak Bay, Ten Mile Point, Brentwood Bay, Deep Bay, Qualicum, Parksville, Comox, Cowichan Bay and Campbell River. Best fishing at early morning, early evening, and at the turn of the tide around mid-day. Species: Cohoes and springs. Methods: Trolling deep, or on surface with light tackle. Good results from No. 3, No. 4 and No. 5 silver, or combination spoons.

TROUT — These fish becoming sluggish owing to warm and low water, but still in fair condition in Campbell, Buttle, Sproat, Cameron, Comox and Cowichan Lakes. Species: Cutthroat, Rainbow, lake trout and Dolly Varden. Methods: Fly and trolling, just after sunrise and just before sunset.

Steelhead—Fair fishing in the Stamp River, near Port Alberni. Methods, Fly and wading; wading poles necessary.

Grilse—These fish coming in well in Saanich Inlet and at a number of the inlets between Victoria and Comox. Good catches reported from Brentwood Bay, Parksville, Qualicum and Comox.

Fresh-water bass—Continues good at Langford Lake. Methods: Fly or small spoons.

Sea bass—Off Outer Harbor and Victoria Breakwater. Methods: Halibut skin, minnow or white spinner.

Canadian Yacht Ties Series for Canada's Trophy

ROCHESTER, N.Y., Aug. 14.—The Canadian challenger, Quest, won by the slim margin of eight seconds today from the United States yacht Thisbe in a neck-and-neck finish, making it two each in the series of races for the Canada's Cup.

NANAIMO, Aug. 14.—J. De Long's Junior Kiwanis Crusaders softball team journeyed to South Wellington last night to play against South Wellington Tuxis Rangers, and were on the short end of a score of 13-8.

New Grandstand at Willows Race Track

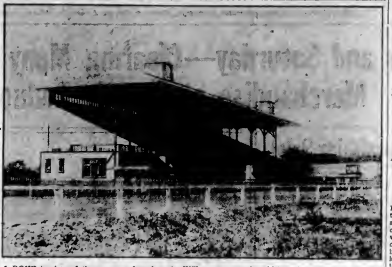

ABOVE is pictured the new grandstand at the Willows race track, which will be used for the first time tomorrow, when the seven-day meet will open at the new layout. The stand is one of the most up to date in the Pacific Northwest and cost about $30,000 to build. Betting booths and cashiers' wickets are housed in the new structure, in addition to many other conveniences.

Davies to Face Tough Opponent This Evening

Local Flash Will Have Hands Full in Ten-Round Main Event Against Detroit Boy at Variety Theatre—Fine Card Lined Up

Albie Davies, flashy local fighter, will be given the hardest test of his meteoric career this evening at the Variety Theatre, when he steps through the ropes to meet Kim Alberson, Detroit, in the ten-round main event on Promoter Joe Bayley's boxing show.

The stage is all set and the curtain will rise for the first bout at 8.45 o'clock. Promoter Bayley has lined up a great card, and a packed house is expected to be on hand. Four preliminaries have been arranged with local and outside lads appearing in all of them.

Alberson, who hails from the city made famous by Henry Ford, the motor magnate, is reputed to be one of the hardest-hitting junior lightweights in the game. Since taking to boxing some years ago, Alderson has appeared in about a hundred fights and has dropped but nine decisions, a record to be proud of, to say the least. He has swapped punches with the famous Eddie Mack, rated as one of the gamest lads in the pastime, and all the other leading lightweights, except Tod Morgan, former world's champion, of Seattle.

For the past week Alberson has been training in the Sound city under the direction of Nat Druxman and Joe Waterman, Seattle matchmakers. His opponent while working out was none other than "Wildcat" Carter, who has appeared before local fans against Tommy Fielding. Alberson will arrive this afternoon and will enter the ring in the best of condition.

Davies has been training at his home in Victoria West under the direction of his father, and is reported to be in perfect physical condition for the battle. Roy Baker will be the third man in the ring for the main event.

Teddy Beales, Victoria's fighting fireman, will meet "Spark Plug" Boyd, of Seattle, in the semi-wind-up in what should turn out to be a great fight. In their last mix Beales got the decision after four fast rounds in which both took plenty of punishment.

COMPLETE CARD

The complete card follows:

First bout—Four rounds, Woodcroft vs. Jones.

Second bout — Four rounds, Frankie De Soto, Seattle, vs. Bob Davison.

Third bout—Four rounds, Harry Marshall, Seattle, vs. Tommy Drysdale.

ALBIE DAVIES

Fourth bout—Four rounds, Teddy Beales vs. "Spark Plug" Boyd, Bellingham.

Fifth bout—Ten rounds, main event, Albie Davies vs. Kim Alberson, Detroit.

SUTCLIFFE SCORES ANOTHER CENTURY

English Test Player Gets 132, Not Out, for Yorkshire—Whysall Also Passes Three Figures

LONDON, Aug. 14.—Two decisive defeats were inflicted in English county cricket matches today. Lancashire beat Leicestershire by an inning and 78 runs. Three men picked for the English test team against Australia next Saturday did well. C. W. L. Parker, Gloucestershire, had averages of eight wickets for 38 runs and seven for 53 against Surrey. W. W. Whysall made 162, not out, for Nottinghamshire against Northamptonshire and Sutcliffe, scored 132, not out, for Yorkshire against Glamorganshire.

Another fine bowling performance by A. P. F. Freeman was recorded. He took all ten first innings wickets of Essex for Kent.

Scores:

At Southend—Kent 122 and 422 for nine wickets. (A. M. Crawley, 175; Hardinge, 61; Essex, 145).

At Nottingham — Northants, 405 (Cox, 104; Arthur Staples, four wickets for 102 runs); Notts, 299 for five wickets.

At Sheffield—Glamorgan, 208, and 82 for no wickets, Yorks, 394 for three wickets, declared.

At Southampton—Middlesex, 324 for seven wickets, declared (Kennedy, four wickets for 50 runs), and 101 for seven wickets; Hants, 101 (Lord Tennyson, 52; Haig, four wickets for 60 runs).

At Weston-Super-Mare — Warwick, 185 and 32 for three wickets; Somerset, 145.

At Leicester—Leicester, 11 and 103 (R. Tildesley, eight wickets for 35 runs); Lancashire, 292 for six wickets, declared.

At Cheltenham—Gloucestershire, 340 for eight wickets, declared (Baker, 92, Fender, five wickets for 81 runs); Surrey, 79 and 156.

ENGLISH WRESTLER INJURED ON TRIP

MONTREAL, Aug. 14.—Sixty-four English athletes, sixty-three of whom will compete at Hamilton on Saturday, arrived today on the liner Duchess of Atholl. The sixty-fourth, who will not be able to compete, was Rothwell, who had the misfortune to tear a cartilage in his knee during a practise wrestle, when he fell off the mat. He was quite cheerful when he landed, and humorously suggested the plaster cast in which the injured leg was enclosed by Dr. R. D. Owens, liner surgeon, could be used for autographs. The party, which included boxers, wrestlers and the track team from Great Britain left almost immediately for Hamilton.

Lord Burghley, Olympic hurdles champion, is entered in the 220 and 440-yard, arrived with the party. He told reporters he was feeling very fit and looking forward to the meet.

Colwood Course Highly Praised By U.S. Golfers

THAT the Colwood Golf and Country Club is one of the finest layouts on the continent was emphasized yesterday by the various American golfers attending the eighth annual tournament of the Seniors' Northwest Golf Association. J. A. Byerly, Portland; Josiah Collins, Seattle, and Charles H. Hyde, Tacoma, all stated that the local course is the most beautiful and the finest they have ever played on. Beside this trio of visitors, several others referred to the fine condition the course was in.

FORDS ANNEX GARAGE BALL TITLE AGAIN

Defeat Buicks 9-7 In Second Straight Tussle in Play-Offs

FOUR PITCHERS ARE USED IN FINAL TILT

Fords annexed their second straight Garage Baseball League championship at the Royal Athletic Park last night, when they checked in with a 9-7 victory over the Buicks in the second game of the play-offs. They won the first game Tuesday by a 21-6 score.

The champions started out in the first inning by clouting the offerings of George Motion, Buick's moundsman, to all corners of the lot and scoring five runs. In the next canto they added two more markers, bringing their total for two innings to seven.

In the third session Walter Battison relieved Motion and he put a stop to the scoring bee of the Fords.

Doc. Todd, veteran twirler, started for the Fords, lasting two innings. In the third the Buicks took to his offerings, and after Battison had lifted the ball over the fence with two men on he was relieved by Frank Moore. The latter went along nicely until the sixth session, when the Buicks secured a pair of markers.

Wally Williams, Fords' catcher, injured his right shoulder early in the game and was replaced by Finch.

Score by innings:

Buicks .... 0 0 6 0 0 2—7
Fords .... 6 2 0 1 1 *—9

Batteries: Motion, Battison and Pennell; Todd, Moore, Williams and Finch.

Umpire—Allie McGregor.

FOLLOW THROUGH WINS AT KEMPTON

C. Glorney's Thoroughbred Captures $16,000 Stakes by Three Lengths—Sculptor Second

KEMPTON PARK, England, Aug. 14.—C. Glorney's Follow Through, by Millesius from Grisette, won the Teddington Plate at odds of 2 to 1 today.

Follow Through was three lengths ahead of D. P. Nichol's Sculptor, which finished second, half a length ahead of P. Ellison's Norman Duchess. The distance was seven furlongs, and the value of the plate £2,000.

C. J. Ryan's The Dominie, from Ellan Down by Uasila, at odds of 7 to 1, won the Princess stake of £300 and extras over five furlongs by three-quarters of a length from Baron de Tuyall's Canfield, which was a short head in front of A. Sevastapulo's Konda. Eleven ran.

The American, N. P. Loftus, trained the winner.

ROSE CITY GOLFER TO FACE ABERDEEN ENTRANT IN FINALS

Portlander Reaches Last Bracket by Win Over W. W. Miller, Seattle, While Fuller Puts Out C. M. Birnie, Victoria, After Great Battle—Lewis Beats J. E. Wilson in First Flight

All Local Hopes Pass From Picture In Classes; Meet Will End Today

J. A. Byerly, Portland, and J. H. Fuller, Aberdeen, will battle it out this morning at the Colwood Golf and Country Club for the grand championship of the Seniors' Northwest Golf Association as a result of their splendid victories yesterday in the semi-finals over W. W. Miller, Seattle, and C. M. Birnie, Victoria, respectively. Byerly displayed some great golf to eliminate Miller, 3 and 2, while the Aberdeen golfer used his clubs to great advantage to win from the local hope, 4 and 3.

The couple will start off at 8.25 o'clock over the eighteen-hole route to decide who will succeed to the throne which has been occupied by J. E. "Joe" Wilson, Victoria Golf Club, for the past two years. Wilson passed from the picture in the second round at the hands of Josiah Collins, Seattle, a former champion, who in turn was eliminated by C. M. Birnie. Birnie, the lone local hope, succumbed before the great playing of Fuller yesterday after a stiff battle.

All Victorians passed from the picture in the various class championships and J. E. Wilson bowed to L. A. Lewis, New Westminster, winner of the title in 1925, in the first flight.

The tournament will come to an end today with the finals of the various championships and flights and the continuation of the bogey competition. The International and All-Canada vs. All-America matches are scheduled this afternoon, while the grand finale of the meet will be held this evening at the Union Club in the way of a banquet. At 6:30 o'clock the distribution of prizes, except the grand championship trophy, and the four class cups, will be presented. The remainder of the presentations will take place at the annual banquet.

A GREAT BATTLE

The Fuller-Birnie match held the spotlight yesterday as the Victorian fought stubbornly throughout and went down to defeat fighting with all the courage he possessed. Birnie started off poorly and lost the first two holes. The Victorian played good golf to slice the visitor's lead by winning the third hole. Fuller also conceded the seventh hole to square the match, but won the next two, and the pair rounded the halfway mark with the Aberdeen player 2 up.

Birnie sent his tee shot out of bounds on the tenth and went three down. However, the Victorian continued the battle by caging a par three at the eleventh to win the hole. Despite the fact that he found lots of trouble on the next hole, Fuller managed to gain a half in fives. Birnie topped two shots at this hole but approached deadly to get his five.

After putting his second shot in the lake, Birnie conceded the thirteenth. Fuller was on in two and putted out for a par four. The fourteenth was halved in par fives after Birnie had played a nice mashie niblick to the pin. The match ended on the short fifteenth when the hole was halved in fours. Birnie three-putted on this hole after putting his tee shot on the carpet. Fuller was bunkered from the mat but recovered and gained a half in fours.

BYERLY SHINES

Putting and approaching with uncanny accuracy, J. A. Byerly accounted for W. W. Miller in grand fashion. The Portlander was handling his bag of clubs with splendid steadiness and started on the homeward journey holding a 2 up lead. Shooting the same brand of golf as he displayed on the first nine, Byerly ended the match on the sixteenth green. Finishing the round out, Byerly scored an 80, one of the best rounds of the tourney. His play yesterday makes him a strong favorite to come through to the title today, although he will have to fight to the limit to do so.

Eugene Enloe, Spokane, and E. J. Roberts, from the same city, will battle it out for the Class "A" championship, while W. L. Bilger, Seattle, and H. S. Griggs, Tacoma, are billed to meet in the finals of the Class "B" championship. The four United States invaders played steady golf to reach the last bracket.

G. R. Cartier, Ashford, Washington, will face W. L. Rhodes, Seattle, in the finals of the Class "C" and B. E. Buckmaster, Tacoma, and Wells Gilbert, Portland, will meet for the Class "D" championship. Captain Langley, Seattle, the hot favorite for the "C" title, faded from the tournament by dropping the decision to W. L. Rhodes after the pair traveled to the twentieth hole. Langley, who started out the day before like a champion, was somewhat off his game, while his opponent was shooting great golf to win after two extra holes.

LEWIS PLAYS WELL

L. A. Lewis mashied and putted his way to a great win over J. E. Wilson in the semis of the first flight. The Royal City entrant handled his putter with deadly accuracy, while his mashie behaved in grand style to defeat last year's ruler. Lewis will meet W. A. Ward, Vancouver, in the finals. Ward won from J. R. Waghorn, Vancouver, 4 and 3.

Several Victorians are in the finals of the flights and some of the coveted awards are expected to be left in the Capital City.

Nelson Parker, Seattle, captured the putting honors by touring the nine holes in 33, the best of the tournament. Captain W. Langley and C. P. Swigert, of Seattle and Portland respectively, shared the putting laurels Wednesday with scores of 34 each.

The winners of the long-driving contest follow: "A" Class, R. W. Gibson, 317 yards; "B" Class, L. A. Lewis, 227 yards; "C" Class, W. A. Ward, 218 yards, and A. Coles, "D" Class, 232 yards. Play will continue today in the bogey competition, while the four-ball winners will also be named.

YESTERDAY'S RESULTS

Following are yesterday's results in the various classes and flights:

GRAND CHAMPIONSHIP

J. A. Byerly beat W. W. Miller, 3 and 2.

J. H. Fuller beat C. M. Birnie, 4 and 3.

First Flight

W. A. Ward beat J. R. Waghorn, 3 and 2.

L. A. Lewis beat J. E. Wilson, 3 and 2.

Class A

E. Enloe beat E. C. Atwater, 5 and 4.

E. J. Roberts beat J. L. Sharpstein, 1 up.

Class B

W. L. Bilger beat W. W. Baker, 4 and 3.

H. S. Griggs beat A. W. Tidmarsh, at the twentieth.

Class C

G. R. Cartier beat S. P. Crowe, 3 and 2.

W. L. Rhodes beat Captain Langley, at the twentieth.

Class D

B. E. Buckmaster beat C. H. Bacon, 1 up.

Wells Gilbert beat R. E. Sewell, 6 and 5.

Second Flight

J. Sobey beat J. R. Stewart, 1 up.

Judge Lampman beat R. D. Merrill.

Third Flight

E. G. Anderson beat H. G. Wilson, by default.

Continued on Page 12

C'mon Fans! Let's Have Your Guess

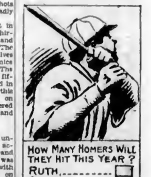

HOW MANY HOMERS WILL THEY HIT THIS YEAR?

RUTH, ... ☐
GEHRIG, ... ☐
KLEIN, ... ☐
SIMMONS, ... ☐
FOXX, ... ☐
BERGER, ... ☐
WILSON, ... ☐
OTT, ... ☐
HERMAN, ... ☐
GOSLIN, ... ☐
MORGAN, ... ☐
HARTNETT, ... ☐

By AL DEMAREE
(Former Pitcher, New York Giants,

How will the home run race come out this year? Will Babe Ruth's injured hand slow him up or will he hang up a new record of circuit clouts for future sluggers to shoot at?

Lou Gehrig, the crown prince of Swat, is having a good year and making a determined assault to Babe's record.

Jimmy Foxx and Simmons of the Athletics and Klein of the Phillies are clouters from the City of Brotherly Love who are giving the lively ball many merry rides over the fence.

Berger of the Boston Braves, Heck Wilson and Hartnett of the Cubs, Babe Herman of the Dodgers, Morgan of the Cleveland Indians and Ott of the Giants are all hitting 'em high and far away.

I am going to ask the fans just how many home runs they think these sluggers will hit this year.

Mark the number of home runs you think they will hit opposite their names in the above ballot and mail to me in care of this paper. In the near future I will announce the result.

It will be interesting to compare the result of the fans' vote with their actual total next Fall.

READ TIED FOR TOP IN GOVERNOR'S SHOOT

Victoria Marksman Put on 103 in First Stage of Big Match

Garrison Rifleman Tied With Six Others for First Place at Ottawa—Sergt. Regan Has Big Lead in Grand Aggregate

CONNAUGHT RANGES, OTTAWA, Aug. 14.—After firing through a long day of intermittent drizzle but with subdued light that made for perfect shooting, 144 of Canada's finest marksman rose from the firing point at the Dominion of Canada Rifle Association meeting late today with the first guelling test of a great match completed.

The first stage of the Governor-General's richest prize in Canadian marksmanship is completed. Already more than 250 crack shots have fallen by the wayside, and twenty-two men, tied with 97 points, will shoot off the tie for the right to fill six places to make up the 150 marksmen who will enter the second stage of the match Saturday.

There was no outright winner of the first stage. Firing at 200, 500 and 600 yards, seven unerring riflemen sped their bullets into the targets for a total of 103 out of a possible 105 points. Fourteen more scored 102. Twenty-five had just one point less, and the eighty-second man in the match had 100 even. Seldom, if ever before, has there been such a remarkable display of target sprinkling.

Two men, Major T. Spittal, Montreal, and Sgt. H. W. Barton, Regina, scored possibles at 500 and 600 yards, and 33's at 200, to lead the big parade. Behind them came Captain T. Steel, Guelph, Ont., and S.-M. E. J. Read, of Victoria, B.C.; Sgt. W. Davidson, Winnipeg; Lieut. D. Warsick, of Winnipeg, and Sgt. G. F. Freeborn, Hamilton, Ont., all with aggregate scores of 103. Lieut. James Boa, of Montreal, who has been considered an overwhelming favorite to eventually win the big match, was thirty-seventh on the list, but at that he was only two points behind the leaders.

The Governor-General's is Canada's greatest rifle match. The reward is $500, presented by His Excellency the Governor-General, with three medals and $1,156 added by the Dominion of Canada Rifle Association. In addition to the individual awards, there are several trophies distributed among the leaders in the first and second stages.

S.-M. E. J. READ

Of the Garrison Rifle Association, who is tied with six others for the lead in the first stage of the Governor-General's match at the Dominion meet at Ottawa. Read put on 103. The second stage will be fired tomorrow.

In addition there is an associated members' pool in connection with the match whereby the fortunate member holding the name of the winning marksman Saturday will receive close to $25,000.

THE LEADERS

Marksmen qualifying for the final stage were:

Major T. Spittal, Montreal	103
Sgt. H. W. Barton, Victoria, B.C.	103
Captain T. S. Steel, Guelph, Ont.	103
S.M. E. J. Read, Victoria, B.C.	103
Sgt. W. Davidson, Winnipeg	103
Lieut. W. Warsick, Winnipeg	103
Sgt. J. Freeborn, Hamilton, Ont.	103
Lieut. J. S. Dow, St. John, N.B.	102
Pte. J. Wilson, Ponoka, Alta.	102
Cadet J. L. McAvity, Kingston, Ont.	102
A. C. Hale, England	102
Lieut. A. Pincham, Toronto	102
Sgt. J. A. Davidson, Winnipeg	102
St. S. Sterrar, Toronto	102
Pte. A. O. Hutchinson, Guelph	102
Pte. G. A. Thompson, Sherbrooke	102
Lieut. D. Burke, Ottawa	102
O. R. Sina, England	102
Sgt. J. Stoddart, Hamilton, Ont.	102
Lieut. K. S. McGregor, Ottawa	102

Westerners with 101's were: S.G. W. B. McKay, Victoria, B.C.; Pte. S. Swamk, Kamloops, B.C.; E. K. Bird, Regina; Sgt. J. H. Regan, Victoria, B.C., and Major P. Richardson, Victoria, B.C.

Even 100 scores included: Captain J. MacNeil, Vancouver, B.C.; S.M. W. H. Ruffell, Victoria, B.C.; Captain C. C. Holland, Victoria, B.C.; Sgt. A. Parnell, Kamloops, B.C.

Included in the 99's were: Lieut. D. Fyvie, Victoria, B.C.; Q.M.S. J. Kennedy, Victoria, B.C.; Pte. T. A. Jensen, Ponoka, Alta.; Lieut. J. Bowen, Calgary, Alta., and Pte. A. Warrener, Calgary.

Sgt. R. Stevenson, Kamloops; Q.M.S. A. E. Evans, Victoria, B.C., and Staff-Sgt. J. R. Hyde, Moose Jaw, Sask., had 98's. Six places are to be filled with twenty-two men tied for last place.

REGAN LEADING AGGREGATE

Sgt. J. H. Regan, Victoria, B.C., has a lead of five points in the Grand Aggregate, and appears to be the winner.

It's Easy to Own a
C. C. M.
PERFECT
BICYCLE
From $35.00—Terms
Peden Bros.
1410-12 Douglas Street
Phone 817
Bicycles. Sporting Goods. Toys. Radios

NEW ARRIVALS
Men's Pullover Sweaters
Very smart styles, in new blue shades, also tan, black and white.
All Pure Wool
$4.00 $5.00 $6.00
Price & Smith, Ltd.
614 YATES ST.

Salmon Are Running!
TRY YOUR LUCK THIS WEEK-END
Wonderful fishing off Oak Bay and Dallas Road. Try your luck with the hard-fighting Coho. . . You'll like our tackle—a complete selection at most moderate prices.
PLIMLEY & RITCHIE, LTD.
611 View Street
Arcade Bldg. Phone 1707

MYATT'S DAYMARK
SAFETY RAZOR BLADE
Feels like velvet, kisses the beard good-bye and costs no more
MacFARLANE DRUG STORE
SELLS IT

A FREE TRIP TO HONOLULU
Hawaii is not like any other place . . . It is a land where morning glories bloom all day . . . where rainbows are seen at night . . . where Winter is Summer . . . where fish fly. Come in and get your free Holiday Certificates.
If you hold one of these numbers call in and get $1.00:
0157329 0160901
0158568 0159323
0155574 0161446
0156206 0156299
0161967 0159911
E. A. MORRIS LIMITED TOBACCONISTS
1116 GOVERNMENT ST.

SCOTLAND'S BEST
McEWAN'S
India Pale Ale
AND
STRONG ALE
A refreshing long drink for Summer weather.
Brewed and bottled in Edinburgh, Scotland, by Wm. McEwan & Co.
By Appointment to His Majesty King George V.
This advt. is not inserted by the Liquor Control Board, or by the Government of British Columbia.

$10,000 ST. PAUL OPEN GOLF MEET TO START TODAY

ST. PAUL, Minn., Aug. 14.—Polishing of strokes rather than attempts at low scores marked the last of the practise rounds over Keller County course today, in preparation for the start of the St. Paul $10,000 open golf tournament tomorrow.

Tommy Armour, of Detroit, winner of the national open in 1927, was among the late arrivals, with Al Watrous, of Birmingham, Mich., and Neil McIntyre, of Indianapolis. Armour had his first look at the 6,552-yard par 72 layout today, and did not find it too easy. All three of the late arrivals were more interested in learning where to play their shots than in scoring.

Wood caricatures are a new fad in Vienna, Austria. The idea was started by a craftsman, who carved and painted unique busts of Paul Whiteman, George Bernard Shaw and other well-known characters. People in private life are having wood caricatures made of themselves.

BELIEVE IT OR NOT - - - - - - - By Ripley

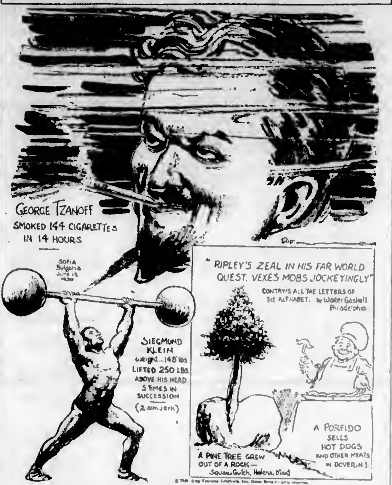
GEORGE TZANOFF
SMOKED 144 CIGARETTES IN 14 HOURS
SOFIA Bulgaria June 12 1930
RIP
"RIPLEY'S ZEAL IN HIS FAR WORLD QUEST, VEXES MOBS JOCKEYINGLY"
CONTAINS ALL THE LETTERS OF THE ALPHABET. by Walter Goshall Philadelphia
SIEGMUND KLEIN
weight—148 lbs
LIFTED 250 LBS. ABOVE HIS HEAD 5 TIMES IN SUCCESSION (2 arm jerk)
A PORFIDO SELLS HOT DOGS AND OTHER MEATS IN DOVER, N.J.
A PINE TREE GREW OUT OF A ROCK— Squaw Gulch, Helena, Mont.
© 1930 King Features Syndicate, Inc., Great Britain rights reserved.

EXPLANATION FOR YESTERDAY'S RIPLEY CARTOON

Robert Manning and His Horse Jumped Over a Dining Table—Manning performed this feat as a result of a dare by a group of friends. After ascending a long stairway, horse and rider leaped over one of the dining tables without upsetting it. The Sporting Monthly hailed this feat with a great deal of enthusiasm.

It Takes Two Years to Make a Billiard Ball—Billiard balls must be perfect in shape, size, weight and smoothness or they are valueless. When the balls are made from ivory the rough-shaped ivory block is kept in a seasoning room for at least a year, and another year of the most painstaking seasoning is required after the block has been cut to approximately its ultimate size. When the balls are made from cheese the time required for seasoning and shaping is practically the same.

Please address all queries to Cartoonist Ripley, c/o King Features, New York City, N.Y.

DROPPING OF CHAPMAN IS CRITICIZED

Newspaper Says Overthrow of Ex-Skipper Like Exhibition of Hysteria

FORMER AUSTRALIAN CAPTAIN IS CAUSTIC

LONDON, Aug. 14.—The dropping of A. P. F. Chapman, who captained the English cricket eleven so successfully in Australia in 1928-29, from the English test team by the selection committee, evoked a chorus of variant comments from yesterday's press here.

P. F. Warner, writing in The Morning Post, says nobody will feel more sympathy with Chapman than the selectors themselves, but remarks that sentiment cannot enter into the choice of the English eleven and the individual cannot be considered.

"Under Wyatt we can rely on sound, steady generalship," says Warner.

The Daily Herald believes that the overthrow of Chapman at this time after he had won the first match of the tests in England this Summer appears perilously like an exhibition of hysteria.

Chapman himself was interviewed by The Daily Mail and he said:

"I am frankly at a loss to understand why I have been dropped. If the real reason is that England's batting needs strengthening, I might, perhaps, be excused for indulging in a rueful smile, though a smile of any kind just now is farthest from my thoughts. But with all my heart I wish Wyatt and the team success."

SYDNEY, Australia, Aug. 14.—(Canadian Press Cable, via Reuters). In a lengthy review of the performances and ages of the members of the cricket test teams, Noble, the former Australian captain, writes in The Sydney Sun:

"The rejection of Chapman seems wholly inexplicable. He scored well in previous test matches and made a timely century when the first half of his team failed. He has played as a sheet and anchor hitter and as a match winner combined. His beautiful fielding has been one of the sights of the season."

NEW WESTMINSTER LACROSSE SQUAD GETS CITY GRANT

NEW WESTMINSTER, Aug. 14.—A deputation, headed by Gordon Spring, requested, at a special meeting of the city council a grant of $750 towards the expense of sending the New Westminster senior amateur lacrosse team to Toronto to compete for the Mann Cup and the championship of Canada. Mr. Spring explained that there would be play-offs at Edmonton or Calgary on August 23 and at Winnipeg on August 25 and 26, the Toronto games being played on August 30 and Labor Day, September 1.

The council decided to make a contribution of $500 and a further donation of $250 if the team was successful in the play-offs and had to proceed to Toronto.

Desmond Burke Captures King's Prize at Ottawa

CONNAUGHT RANGES, Ont., Aug. 14.—Lieut. Desmond Burke, Ottawa, won His Majesty the King's medal at the Dominion Rifle Association meeting here today. Lieut. Burke scored 143 to defeat Lieut. O. A. Molecy, Winnipeg, who had 138, and Pte. O. B. Brown, Ottawa, 128.

The 48th Highlanders, Toronto, won the Coates match today with a score of 383. The Coates is a battalion team competition. Headquarters Rifle Association, Esquimalt, B.C., was second with 382; Queen's Own "A" team, Toronto, third with 380; Royal Grenadiers, Toronto, fourth with 380, and Victoria Rifles, Montreal, fifth with 379.

HERMAN FURNISHES BIG SIX FIREWORKS

Robins' Slugger Raises Batting Average to .405—Other Members Lose Ground

In a day of light action, Babe Herman furnished most of the interest in the Big Six batting list as he continued his chase after first place, with Terry and Klein both kept idle by the weather. Herman gained a point on each of his leading rivals by hitting twice in four times at bat to lift his average to .405. Although he lost ground, Lou Gehrig regained the American League batting lead by a small margin over Al Simmons, who had a greater loss. Simmons went to bat twice without getting a hit, while Gehrig made one safe blow in four times up. Babe Ruth's mark remained at .363 as he hit once in three times up.

THE STANDING

Player	G.	AB	R	H	Pct
Terry, Giants	109	447	117	182	408
Herman, Robins	113	457	117	185	405
Klein, Phillies	111	462	118	186	403
Gehrig, Yankees	117	436	121	167	383
Simmons, Athletics	104	418	117	157	383
Ruth, Yankees	115	386	130	140	363

HOME RUN STANDING

Home runs yesterday in the major leagues follow:

Morgan, Indians	1
Byrd, Yankees	1
Mancuso, Cardinals	1

THE LEADERS

Ruth, Yankees	43
Wilson, Cubs	40
Gehrig, Yankees	33
Foxx, Athletics	32
Klein, Phillies	30
Berger, Braves	29
Simmons, Athletics	28

LEAGUE TOTALS

National	653
American	537
Grand total	1,190

WORK STARTS ON REFITTING SHAMROCK V

Lipton's Yacht Expected to Be Ready for Tests Within Ten Days

FITTING TOPMAST WILL BE DIFFICULT

NEW LONDON, Conn., Aug. 14.—The task of preparing the Shamrock V, Sir Thomas Lipton's newest challenger for the America's Cup, began today at the Electric Boat Works yards.

She is the fifth challenger the doughty Sir Tom has sent across the Atlantic in quest of a trophy won by the yacht America in 1851. Originally, the cup cost 100 guineas. To-day, if it were not for the "old mug's" glamorous history, no cautious pawnbroker would loan $50 on it. Yet four or five millions will have been spent this year because of it, when Sir Thomas sails away in the Fall, victorious or numbering his fifth defeat.

All superfluous fittings must be stripped from the Shamrock V before she is ready to cross the starting line off Newport, R.I., September 13, against a defender yet to be selected from four American candidates. Those fittings include the crew's living accommodations during her stay here. The crew will be quartered at Killarney, a former excursion boat which has been fitted out for them, and painted to the taste of the old Irish knight—a brilliant green and white.

The most difficult and important task in connection with the Shamrock V's fittings will be the putting in place of the top of her 162-foot mast. She came across under jury rig, using only about 110 feet of her two-piece spar. The other shorter section must now be raised aloft and fitted much as a fishing pole is put together.

Sir Thomas is expected to arrive in New York on a liner next Saturday. His private yacht, the Erin, will steam there to meet him and bring him here.

Boat yard officials estimate that they will have the challenger ready for the water again in a week or ten days.

MONTREAL SWEEP DECLARED ILLEGAL

TORONTO, Aug. 14.—A $200,000 sweepstake on a race to be run at Blue Bonnets track, Montreal, and being operated by the Windsor Trades and Labor Council for charitable purposes, is a lottery under the Criminal Code and will be suspended. Proceeds of the sweepstake were to go to the sick and unemployed and other charitable funds of the Labor Council.

Malone Tames Robins As Cubs Widen Lead In National League

Chicago Chucker Allows Only Eight Hits as Teammates Pound Out 5-1 Victory—Athletics and Yankees Lose

NATIONAL LEAGUE

CHICAGO, Aug. 14.—The eight-hit pitching of Pat Malone and an early attack on Bill Clark put Chicago's Cubs a full game ahead of Brooklyn in the National League pennant race, as they scored a 5 to 1 victory in the third game of their crucial series today. All of the Cub scoring came in the first three innings, and was followed by a tight mound duel between Malone and Dudley. The Cubs made twelve hits.

	R.	H.	E.
Brooklyn	1	8	3
Chicago	5	12	0

Batteries — Clark, Dudley and Lopez, Picinich; Malone and Hartnett.

Cards' Win Streak Ends

ST. LOUIS, Aug. 14.—The Boston Braves stopped the St. Louis Cardinals' winning streak at six games by taking the second game of a double-header here today, 3 to 2.

A two-run rally in the ninth inning gave the Cardinals a 4 to 3 victory over Boston in the first game.

First game—	R.	H.	E.
Boston	3	11	0
St. Louis	4	6	0

Batteries—Seibold and Cronin; Hallahan, Bell and Mancuso.

Second game—	R.	H.	E.
Boston	3	8	0
St. Louis	2	6	2

Batteries—Zachary and Cronin; Grimes, Grabowski and Wilson.

New York at Cincinnati, postponed, wet grounds. Double-header Saturday.

Philadelphia at Pittsburgh, postponed, wet grounds. Two games tomorrow.

AMERICAN LEAGUE

WASHINGTON, Aug. 14.—The Senators made it three in a row against Chicago today by winning 5 to 4, overcoming an early White Sox lead by rallies in the fourth and seventh innings.

	R.	H.	E.
Chicago	4	10	0
Washington	5	10	0

Batteries—Caraway and Tate; Fischer, Liska, Crowder and Spencer.

Indians Swamp Athletics

PHILADELPHIA, Aug. 14.—The Cleveland Indians pounced on the Philadelphia Athletics for 15 to 0 victory today, after suffering defeat in three previous games here. Farrell went the distance on the mound for the Indians and allowed the Athletics seven hits.

	R.	H.	E.
Cleveland	15	20	0
Philadelphia	0	7	4

Batteries—Farrell and L. Sewell, Sprinz; Quinn, Mahaffey, C. Perkins and Cochrane, Schang.

Tigers Stop Yankees

NEW YORK, Aug. 14.—Earl Whitehill pitched his tenth straight victory for Detroit today, holding the Yankees to seven hits and fanning eleven as the Tigers won 5 to 1. Byrd's homer was the only Yankee run.

	R.	H.	E.
Detroit	5	7	1
New York	1	7	2

Batteries — Whitehill and De Sautels; Sherid, McEvoy and Bengough, Jorgens.

Durham Stops Browns

BOSTON, Aug. 14.—The Red Sox shut out St. Louis here today, 3 to 0, with George Durham, Sox pitcher, allowing but four hits.

	R.	H.	E.
St. Louis	0	4	2
Boston	3	10	1

Batteries—Blaeholder and Ferrell; Durham and Connolly.

COAST LEAGUE

At San Francisco—	R.	H.	E.
Portland	5	13	0
San Francisco	3	9	2

Batteries—Walters and Woodall; Turpin, Perry and Pensbesky.

NIGHT GAMES

At Sacramento—	R.	H.	E.
Los Angeles	4	7	1
Sacramento	1	4	0

Batteries — Baecht and Hannan, Flynn and Koehler.

At Oakland—	R.	H.	E.
Missions	6	13	2
Oakland	3	7	3

Batteries — Pillette and Brenzel, Craghead, Mcquaid, Artlett and Lombardi, Ricci.

Palm of Right Hand Should Face Flag

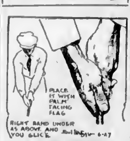
PLACE IT WITH PALM FACING FLAG
RIGHT HAND UNDER AS ABOVE AND YOU SLICE.

By SOL METZGER

If you tend to grip your golf club with the palm of the right hand a bit under the leather your right elbow won't stay where it belongs. It has nothing to hold it near the right side. Hence, out it goes when you take the club back, and you are pretty nearly bound to slice.

Denny Shute, who won the Los Angeles Open without once getting in a sand trap in seventy-two holes of medal play (a world's record I should say), gets his right a bit more on top of the shaft. It makes for far better control.

So when you apply your right hand, see to it that it is at least in a position where the palm faces the flag you are trying to reach. You won't stray far from line if you do, as such a grip holds down the backswing and also keeps the right elbow where it belongs. Tomorrow—Hagen and his headwork.

LOCAL CHAMPS WILL JOURNEY TO VANCOUVER

Victoria Pennant Winners Will Open B.C. Play-Offs on Mainland

SECOND AND THIRD GAMES CARDED HERE

Sons of Canada and Elks Fighting for Right to Make Trip

BRITISH Columbia baseball play-offs between Victoria and Vancouver will open on the Mainland during the week of August 25, according to information received here last night from Stanley V. Smith, secretary of the provincial body. It was previously arranged to play two games here, but in view of the fact that Fraser Mills appeared in a twin bill here last season, officials of the Vancouver League have requested that Victoria make one trip to the Mainland. The second and third games will be played here.

Four clubs, Sons of Canada and Elks of this city, and Vancouver Athletic Club and Firemen of Vancouver are at present fighting for the right to represent their respective leagues in the play-offs. The local series opened on Wednesday night, when the Canadians scored a 6-4 victory over the Elks, while the Vancouver series will get under way Saturday with the Firemen opposing the V.A.C. The local champions are declared by a three out of five game series, while the Mainlanders play four out of six.

JUST ARRIVED
1931
Majestic Radios
We have just received four new and attractive models of the new
"Mighty Monarch of the Air"
which embody the latest and most up-to-date features in radio design.
We invite your inspection and will be pleased to demonstrate.
Kent's
641 Yates St. Phone 3449

SHARKEY AGREES TO MEET CARNERA

Gob to Get Guarantee of $100,000 or 30 Per Cent for Bout Next Month

NEW YORK, Aug. 14.—The New York American says today that Jack Sharkey has agreed to terms with Mique Malloy, Chicago promoter, for a bout with Primo Carnera, Italian heavyweight, in Chicago next month.

The American says Johnny Buckley, manager for Sharkey, has agreed to accept a guarantee of $100,000 with a privilege of 30 per cent of the receipts.

Canadian Mat Team for Big Sports Chosen

TORONTO, Aug. 14.—The following team was selected last night to represent Canada in the wrestling matches at the British Empire games, Hamilton. The selections were based on the performances of the men during the Dominion amateur wrestling championships.

The team: Bantamweight, Jimmy Trifunov, Regina, Sask.; featherweight, Clifford Chilcott, Toronto; lightweight, Howie Thomas, Montreal; welterweight, Reg. Priestly, Toronto; middleweight, Mike Chepesuik, Fort William, Ont.; light-heavyweight, W. L. McIntyre, Winnipeg; heavyweight, Earl McCready, Regina, Sask.

WATER GUNS ON TANK CARS

Anti-riot cars just added to the Berlin, Germany, police department are equipped with water weapons. Each vehicle really is an armoured water tank on wheels. A car has a capacity of 56 gallons, and the turret nozzels can shoot streams in any direction.

Smart for Week-End Wear
A Blue Blazer and Flannels!
These double-breasted blue blazers are exceptionally smartly cut from fine English flannel of superior quality. And the white flannel trousers are really most unusual value at only $8. . . . Smart and proper hang of the trousers is insured by the weight and quality of the cloth. Nothing smarter for week-end or sports occasions.
BLAZERS $15
FLANNELS $8
W. & J. WILSON
Men's and Boys' Clothes
Jaeger Woollens—Burberry Coats
Established 1862
1217 Government Street Phone 809

Rebuilt Bicycles
EASY TERMS
ROBINSON'S 1220 Broad St. Opp. Colonist

THE Sportlight BY GRANTLAND RICE

(Copyright, 1930, by the North American Newspaper Alliance)

WHEN I AM OLD

When I am old—some day—if one grows old
 Who does not count the days nor mind the years—
When I am weary and the story's told
 With all its drabness, beauty, thrills and fears—

Perhaps in some lone corner I can dream
 Of all that I have seen along the way,
And bring again the fires that flash and gleam
 From some old contest or remembered fray.

It may be Dempsey making Willard yield
 To slugging fists that left their trail of gore;
It may be Red Grange drifting down the field
 Like some gray phantom on its way to score—

It may be magic from the ancient green
 As Bobby Jones gres out to make the pin,
And far away old echoes still careen
 With rolling thunder as the putt drops in.

It may be Ruth or Hagen—who can say?
 It may be any name that means a cheer—
For those who follow sport can have their day
 Long after eyes are dim and night is near.

THE CARNERA MYSTERY

There are two widely separated schools in regard to the fighting ability of one Primo Carnera, whose shadow has been waving back and forth from one ocean to another.

There are those who rate him as a big ham that can't fight a lick. There are the others who believe he can stop any man now in the fighting trade over a fifteen-round route.

Carnera is still a mystery. Maybe he can fight a lot and maybe he can't fight at all when he is shoved out on his own against something approaching class. He can get a real test against Jack Sharkey unless one of those fouls wrecks the show in one of the early rounds. If this fight is put on either the spectators should be given their money back in rase of foul, or else no fouls should be allowed after the manner of the New York ruling. Otherwise you ran bet about 5 to 1 on the foul taking place in one way or another.

All in all it seems to be about time that Carnera was put to some test to show about where he belongs. The fact that such a test would draw in more money than any other pair could possibly draw is a fair tip that it will be given a trial. If Carnera is chopped down, the highly profitable excursions will come to an end. But the rhopping will be well paid for at the gate.

THE WARMER RACE

As Babe Ruth puts it—"the Cubs must pick up a good lead through the rest of August if they are to win. They will be on the road most of September with the Giants and Dodgers at home in a much better position to finish down the stretch."

If the Cubs can bump off the Dodgers and the Giants in Chicago, they will be big favorites, for they now have five good pitchers who seem to have settled back to earth.

The Dodgers have already thrown away enough ball games to be eight or ten battles out in front. Ragged fielding and still more ragged base running have shown that pitching and hitting are not everything. After winding up with Cincinnati, the Giants will be at St. Louis with the Phillies in Chicago. This gives the Cubs a chance to extend their margin as far as the Giants are concerned.

The main problem the Dodgers and Giants face is to hang on close enough to the front to have at least some chance left when they get home.

The $10,000 St. Paul open, which starts on Friday, will be one of the most interesting money tournaments of the year. It will have most of the leading pros on hand, and among them will be Horton Smith, who is a sharpshooter when they hang up a bank roll on the range.

ON LOSING A CUP

There is at least a fair chance that in the art of dragging a number of cups across from Great Britain, we may soon have one taken back. It is no part of a certainty that Miss Betty Nuthall, the young English star, can step her way through the field at Forest Hills next week, but she has an excellent chance—especially so if she ran come upon anything approaching her best game.

This will be the most open of all the women's tennis championships and therefore the most interesting. There will be no one-woman control as there has been for so many years. There will be a scramble all the way, and it will take greater steadiness than most of them have shown to keep Miss Nuthall from removing one of our home-staying bowls.

This is the time of the year when about 4,000,000 golfers have suddenly discovered something that adds thirty yards to their drives. And then some day it will rain again.

Large Block of Giants' Stock Changes Hands

NEW YORK, Aug. 14.—J Henry MrNally, New York contractor, who is said to have laid some 20,000,000 brirk in the course of a long and active career, has become the second largest stockholder of the New York Giants. McNally has bought the stock of William F. Kenny, who held 20 per cent and by other purchases increased his holdings from 1 per cent to 30 per cent.

Charles A. Stoneham, president of the club, controls more then 50 per cent of the stock.

TREATMENT OF OILS IS ESSENTIAL THING

Good lubricating oils for automobiles are made, not found, according to the almost unanimous opinion of 104 professors of organic chemistry in American universities, gathered by the New York University bureau of business research. The information gleaned is that the source of lubricating oils is not important provided they are treated by the proper process. It is to the publir's advantage, therefore, to patronize the reputable oil companies.

The development of the high compression automotive engine has put greater and greater demands upon the lubricating industry, but, according to the authorities on organic chemistry, the industry has responded by establishing its mastery over crudes and proving its ability to work its will with them.

New palatial headquarters for the Government broadcasting organization are being built in London.

London has sun baths for animals.

TILDEN WALKS OFF COURT IN RYE TOURNEY

Heckling of Crowd Displeases Veteran U.S. Tennis Star

FRANCIS HUNTER LOSES IN SINGLES

RYE, N.Y., Aug. 14.—Big Bill Tilden took his turbulent personality out of the Eastern grass courts singles championships today, when he withdrew from the defence of his title in a match with Clifford Sutter, intercollegiate rhampinn from New Orleans.

The youthful Tulane University star had won the first set, 9-1, and was leading 4-love, love 15, in the second set when Big Bill took offence at the heckling of the crowd, which packed its way into the bleachers at the Westchester Country Club, and left the court.

After the match Tilden refused to blame his showing on a bad leg, although he fell yesterday and was under a masseur's care two hours before taking the court today.

After a short rest Tilden took the court with his doubles partner, Francis T. Hunter, of New Rochelle, but the veteran combination lost to Keith Gledhill, Santa Barbara, Cal., and Ellsworth Vines, Jr., Pasadena, Cal., national junior doubles champion. The score was 6-2, 4-6, 6-4, and placed the youthful West Coast pair in the semi-finals.

Hunter also lost in his singles match, falling before Johnny Van Ryn, East Orange, N.J., 9-1, 6-2.

Gregory Mangin, of Newark, N.J., and Berkley Bell, of Austin, Texas, were the other favorites to come through to the semi-final.

The survivors in women's singles today were the two Californians, Miss Marjorie Gladman, Santa Monica, and Miss Helen Marlowe, of Los Angeles, the Italian entry, Baroness Giacomo Levi, of Rome, and Miss Clara Louise Zinke, of Cincinnati.

A foreign threat appeared in the men's doubles when H. G. N. Lee and S. J. Perry, of England, defeated Fritz Mereur, of Bethlehem, Pa., and J. Gilbert Hall, of South Orange, N.J., 6-1, 6-2.

ROSE CITY GOLFER TO FACE ABERDEEN ENTRANT IN FINALS

Continued from Page 19

A. T. Goward beat Arthur Coles, 1 up.

Fourth Flight

Dr. Mackay beat F. J. Fulton, at nineteenth.

J. S. Baker beat Dr. Bouffler, 2 and 1.

Fifth Flight

G. de Haseth beat H. E. Byram, 2 up.

W. J. Conway beat Dr. Gareache, 2 up.

Sixth Flight

R. H. Swinerton beat E. L. Howard, 3 up.

D. J. Myers beat T. T. Aldwell, 4 and 3.

Seventh Flight

General Money beat C. L. Hibbard, 5 and 4.

F. R. Stewart beat Percy Criddle, 6 and 5.

Eighth Flight

J. L. Carman beat A. W. Blake, 1 up.

B. H. Hedges beat E. C. Blanchard, 1 up.

Ninth Flight

W. E. Tapley beat C. F. Swigert, at the nineteenth.

W. McMaster beat H. E. Beasley, 1 up.

Tenth Flight

F. G. Taylor beat F. A. Nitchy, by default.

R. A. Welsh beat E. C. Senkler, 2 and 1.

Eleventh Flight

Nelson Parker beat N. R. Nirhols, 3 and 2.

E. W. Purdy beat J. A. Coleman, 7 and 6.

Twelfth Flight

H. B. H. B. Earling beat Judge Battle, 4 and 3.

F. J. Hale beat D. Malarkey.

TODAY'S DRAW

Following is today's draw in the various events:

GRAND CHAMPIONSHIP

9:35—J. A. Byerley vs. J. H. Fuller.

First Flight

9.40—W. Ward vs. L. A. Lewis.

Class A

9.45—Eugene Enloe vs. E. J. Roberts.

Class B

9.50—W. L. Bilger vs. H. S. Griggs.

Class C

9.55—G. R. Cartier vs. W. L. Rhodes.

Class D

10:00—B. E. Buckmaster vs. Walls Gilbert.

Second Flight

9.15—Jim Sobey vs. Judge Lampman.

Third Flight

9.20—E. G. Anderson vs. A. T. Goward.

Fourth Flight

9.25—Dr. MacKay vs. J. S. Baker.

Fifth Flight

9.30—G. de Haseth vs. W. J. Conway.

Sixth Flight

10.05—R. H. Swinerton vs. D. J. Myers.

Seventh Flight

10.45—General Money vs. F. R. Stewart.

Eighth Flight

10:10—J. L. Carman vs. S. H. Hedges.

Ninth Flight

10:15—W. E. Tapley vs. W. McMaster.

Tenth Flight

9.00—F. G. Taylor vs. R. A. Welsh.

Eleventh Flight

9:05—Nelson Parker vs. E. W. Purdy.

Twelfth Flight

9:10—H. B. Earling vs. F. J. Hale.

Constructed for Talkie

An Idea of the Extent to Which Producers Go to Provide Realism for the Talkies—an Odd Hulk of a Battleship, Specially Built on a Barge by Skilled Mechanics for a Forthcoming Naval Movie Production.

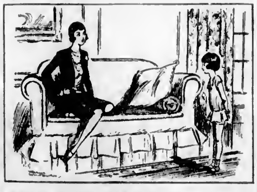

Small Girl (entertaining brother's fianrer)—Is "Disaster" your Christian name or your surname?

Fiancee—What on eerth do you meen?

Small Girl—'Cos I heard daddy telling mummie that that was what Reggie was rourting!

—The Humorist, London

Baseball at a Glance

AMERICAN LEAGUE

	W.	L.	Pct.
Philadelphia	80	39	.673
Washington	70	45	.610
New York	69	48	.590
Cleveland	59	58	.500
Detroit	57	60	.467
Chicago	45	70	.391
St. Louis	46	71	.394
Boston	41	75	.353

Yesterday's Results

Cleveland 15, Philadelphia 0.
Detroit 5, New York 1.
Boston 3, St. Louis 0.
Chicago 4, Washington 3.

NATIONAL LEAGUE

	W.	L.	Pct.
Chicago	67	45	.598
Brooklyn	67	47	.587
New York	62	47	.569
St. Louis	59	53	.527
Pittsburgh	54	56	.495
Boston	51	62	.451
Cincinnati	46	60	.434
Philadelphia	37	74	.333

Yesterday's Results

Chicago 5, Brooklyn 1.
Boston 3, 3, St. Louis 4, 2.
New York at Cincinnati; postponed, rain.
Philadelphia at Pittsburgh; postponed, rain.

INTERNATIONAL LEAGUE

	W.	L.	Pct.
Rochester	79	49	.622
Baltimore	71	53	.573
Toronto	70	60	.538
Montreal	69	65	.515
Newark	68	66	.507
Buffalo	56	69	.446
Jersey City	51	73	.365

Yesterday's Results

Baltimore 7, Buffalo 4.
Montreal 13, Reading 10.
Rochester 9, Newark 4.

COAST LEAGUE

	W.	L.	Pct.
Hollywood	20	10	.667
Los Angeles	20	11	.645
San Francisco	17	14	.548
Missions	16	16	.500
Sacramento	14	17	.452
Portland	14	17	.452
Oakland	12	19	.387
Seattle	10	20	.333

Yesterday's Results

Portland 5, San Francisco 2.
Los Angeles 4, Sacramento 1.
Missions 8, Oakland 3.

Motor bus competition has caused the closing recently of twenty-six railway stations of one road in England for lack of use

STOTT THIRD IN CANADIAN TITLE DIVING

Victoria Boy Wins Place on Team for Empire Games

MONTREAL SWIMMER SETS NEW RECORDS

TORONTO, Aug. 14. — Alfred Phillips, Toronto, who won the high diving championship last night, repeated with an easy victory in the spring board event tonight. Cyril Bennett, also of Toronto, was ranked second, while Arthur Stott, Victoria, B.C., was placed third. The three won places on the Canadian team for the Empire Games.

Irene Pirie, of the Toronto Dolphinettes, won the women's 100-yard title.

In the 100-yard back stroke, Marjorie Linton, also a member of the Dolphinettes, scored an easy victory.

Marjory Stoneman was adjudged the winner in the women's high diving event.

The speed demon, Munro Bourne, of the Montreal A.A.A., and a sixteen-year-old rising Toronto star, George Burleigh, dominated the programme, which served the dual purpose of producing national titleholders and the personnel of the aquatic team to represent Canada at the British Empire Games. Both Bourne and Burleigh were named as members.

The Montreal swimmer gave warning that he will be a worthy contender for the Empire 200-yard crown. Over this distance tonight he flashed his greatest speed, and it was good enough to accomplish a new Canadian record, 2 mins. 11 2-5 secs., bettering the old mark by 1 2-5 secs. But Bourne was forced to extend himself to the limit to offset the gallant rhallenge of young Burleigh, who finished a close second.

In addition to his 200-yard effort, Burleigh added to his laurels by winning the one-mile championship. Cutting through the water with an easy but powerful stroke, the Toronto youth glided into a commanding lead and easily defeated his nearest competitors, Ernest Bennett and James Thompson, of Toronto. Burleigh captured the 400-yard event last night.

The 100-yard back stroke race was the most thrilling of the night. At first Bourne was announced as the winner, but the judges later declared the event a dead heat, Murray Griffin, of the Toronto Central Y.M.V.W., sharing honors with the Montrealer. The championship will be determined in a race to be held at a later date.

MRS. ERICKSON REACHES FINALS IN NET TOURNEY

Defeats Miss Wiley in Three-Set Match in Women's Singles at J.B.A.A. Meet

OTHER MATCHES ARE KEENLY CONTESTED

Mrs. William Erickson reached the finals of the women's singles championship in the J.B.A.A. Tennis Club tournament yesterday by her brilliant victory over Miss Wiley after one of the greatest battles of the meet. The match ended after three hard-fought sets, the first of which went to extra games.

Despite the fact that Mrs. Erickson wielded her racquet with deadly accuracy, Miss Wiley fought stubbornly throughout and dropped the decision after forcing her opponent into extra sessions. Miss Wiley romped through the first set to win out, 6-8, but the victor displayed sterling form in the last two sets to win both, 9-4, 6-2.

In the other feature match of the day, Miss Sams and Hall combined brilliantly to oust Miss Pearce and Speck in the mixed doubles in straight sets. The winners copped the initial set, 6-4, and unloosed some fine tennis to capture the second set, 6-3. Miss Fox and Elliott won another three-set affair from Miss Tyrer and Kirkwood, 4-6, 6-1, 6-1.

The tennis committee met yesterday and decided that all players who arrived late for their matches in future will be forced to default.

Yesterday's results and today's draw follows:

YESTERDAY'S RESULTS

Mrs. Erirkson won from Miss Wiley, 6-9, 9-4, 6-2.

Miss Phillipsen and Hume won from Miss Davies and Thomas, 6-4, 6-1.

Miss Fox and Elliott won from Miss Tyrer and Kirkwood, 4-6, 6-1, 6-1.

Hume and Elliott won from Straker and Estlin, 6-3, 9-3.

Kirkwood won from Elliott, 6-2, 6-2.

Miss Sams and Hall won from Miss Pearce and Speck, 9-4, 6-1.

TODAY'S DRAW

6 P.M.

Miss Moon vs. Miss Phillipsen.

Miss Biggin and Miss Tyrer vs. Miss Boyce and Miss Wiley.

Wright and Thomas vs. Clegg and Mellor.

8 P.M.

Lammers and Speck vs. MacLarhian and Ward.

Margison and Wray vs. Webster and Stancil.

Mrs. Moses and Miss Goy vs. Miss Lee and Miss Sams.

NANAIMO LAWN BOWLING

NANAIMO, Aug. 14.—On the local lawn bowling greens last night in the regular weekly mixed game, R. Good's team won the prize by the score of 26-13.

In the Queen's Cup rink competition, R. Barrie, with his team, got revenge over J. Barton's team for the defeat of the previous evening, by beating them by the score of 13-10, and will hold the buttons until some chellenging team defeats them.

In the Allan Whyte rink competition, Sandy Honeyman's team were again victorious, and went into the semi-finals by virtue of their win over R. Johnson's team, by the score of 29-6.

In the club doubles Bailey and Whyte won their semi-final tie by winning from Sneddon and Moore, by the score of 22-10.

PIGGLY WIGGLY
Saves Housekeepers Many Dollars!
These Money-Saving Prices
At All Victoria Piggly Wiggly Stores
FRIDAY AND SATURDAY

Singapore Sliced PINEAPPLE 2 Tins 15c
Fraser Valley Strawberry JAM 4 Lb. 49c
Libby's Corned Beef - 1's 2 Tins 39c
Selected Japanese CRAB MEAT - - ½'s Tin 23c
New Season's Pack Honey 35c 2-Lb. Tin
Mild Ontario Cheese 25c Per Lb.
Selected Quality Dates 19c 2-Lb. Pkg.
Grape-Nuts 2 Pks. 25c
SHREDDED WHEAT 2 Pks. 19c
BUTTER Sunset Gold 3 Pounds $1.05
Fancy New Zealand 3 Pounds 97c
Quaker Peas Sieve 5 2 Tins 25c
AYLMER SOUPS 3 Tins 25c
Sun-Maid RAISINS Puffed or Nectar 15-Oz. Pkt. 12½c
Sun-Maid Nectars, with the fresh grape flavor, are delicious in Summer salads.
ROYAL CROWN PRODUCTS
CROWN OLIVE SOAP, 2 Bars 5c
ROYAL CROWN SOAP, Bar 3½c
JIF SOAP FLAKES Lg. Pk. 15c
Extra Large Freshly Roasted Salted Peanuts Lb. - 13c
King-Beach Large Red Plums 2½'s - 15c
LUX 3 Pks. 25c
S.O.S. Cleaner 2 Pks. 25c
NABOB TEA Lb. - - - 44c
Fresh Fruits and Vegetables
Peaches, Elbertas, finest quality, per dozen 28c
Potatoes, Mainland, 7 lbs. for 15c
Lemons, Sunkist, full of juice, per dozen 24c
Bananas, golden ripe fruit, per dozen 37c
Duchess Apples, good cookers, 5 lbs. for 25c
5—Large, Clean Stores—5
301 Menzies - 739 Fort - 1803 Fort
2253 Oak Bay - 1274 May Street

Guard Baby
Spray Whiz Fly Fume in the nursery tonight and insure your baby's rest and health. Fly Fume is guaranteed to kill flies, mosquitoes, moths and other insects. It won't stain, and is absolutely harmless to humans and pets. Has pleasant odor.
Whiz Fly Fume
Whiz
Fly Fume Outfit
75

Bright's CONCORD PORT
To secure a wine of full body, the rare bouquet of age and delicate flavor . . . the acknowledged peer of port wines . . . it is sufficient to say Bright's Concord Port.
At all Government Stores, 65c a bottle.
T. G. BRIGHT & CO. Ltd. Niagara Falls, Ont
Niagara Falls Wine
Bright's Concord
The Sign Manual of Excellence, Since 1874
THE WORLD KNOWS NO FINER QUALITY
This advertisement is not published or displayed by the Liquor Control Board or by the Government of British Columbia.

SHERRY
AMONTILLADO
SANDEMAN, BUCK & Co
JEREZ DE LA FRONTERA
SANDEMAN

SOLERA PER BOTTLE $1.50
AMONTILLADO $2.75

SANDEMAN'S
(REGISTERED TRADE MARK)
SHERRY

This advertisement is not published or displayed by the Liquor Control Board or by the Government of British Columbia.

FLAVOR DEPENDS ON QUALITY

SILVER SPRING
LAGER BEER
VICTORIA
EXPORT LAGER

THE excellent flavor of Lager Beers is due to the high quality of materials from which they are brewed. SILVER SPRING and PHOENIX EXPORT LAGER BEERS are made from the finest Canadian Malt and the finest British Columbia Hops, blended with the best imported Bohemian Hops. Drink and enjoy these excellent Beers. They are pure and palatable. Obtainable at all Government vendors and beer parlors. Delivery free.

SILVER SPRING AND PHOENIX EXPORT LAGER BEERS

This advertisement is not published or displayed by the Liquor Control Board or by the Government of British Columbia.

BOOTH'S
HOUSE OF LORDS
FINEST OLD
DRY GIN

The only gin aged in wood. That explains its light amber colour. Booth's may cost more, but you know you are drinking the finest in the world.

BY APPOINTMENT TO H.M. KING GEORGE V

MATURED IN WOOD
BOTTLED IN ENGLAND
SINCE 1740

This advertisement is not published or displayed by the Liquor Control Board or by the Government of British Columbia.

CHIEF TO GIVE RECEIPTS FOR FINES AS PAID

Police Head States Liberty Is Man's Best Form of Security

COMMISSIONERS MEET IN REGULAR SESSION

Chief of Police John Fry will be required to give receipts for fines paid to him prior to the opening of regular police court, if he takes cognizance of a resolution passed at the regular monthly meeting of the Board of Police Commissioners held at the City Hall yesterday afternoon, requesting him to do so.

Although members of the commission were agreed that no harm would be done if receipts were given when asked for, Chief Fry was firm in his contention that a man's liberty was his best receipt. The question of receipts was raised by Commissioner McGavin, who stated he had received a complaint from a minister who had not been able to secure a receipt on the payment of a fine of $5 for parking too long in one place contrary to the traffic regulations.

Commissioner McGavin stated he wanted it made clear that he was not making any charges against the administration of the department, but did not want anyone on the outside to cast any reflections on the Chief or any member of his staff that fines paid were likely to find their way into other than the proper channels.

It transpired during the friendly discussion that Chief Fry had been more or less "pinch hitting" for that class of offenders who would much prefer paying a fine, in advance, to going into public court.

It was the general opinion that Chief Fry had been simply extending courtesy to persons summoned on minor charges in accepting fines "out of court." The resolution was not passed with any idea of mistrust, but as a request from the commission to avoid any unpleasantness with patrons of the police court.

TRAFFIC CHANGES

A great deal of the time of yesterday afternoon's session was taken up with alterations to traffic regulations. A fully signed petition was received from business establishments on View Street between Government and Broad, asking that no angle parking be permitted. A recommendation will go forward in accordance with the wishes of the petitioners. Chief Fry's recommendations in connection with parking near the new Canadian National wharf were adopted.

A resolution, of some importance to motor drivers, was passed demanding that all drivers of motor vehicles give signal by horn or hand when intending to leave a curb to enter traffic zones.

Commissioner Staneland's resolution recommending better lighting facilities on Yates Street, between Cook and Government, was carried.

A letter concerning the parking of bus line coaches in the area bounded by the Parliament Buildings, Canadian Pacific Railway depot and the Causeway was read at the meeting, but no action was taken, and the letter was ordered laid on the table for further consideration.

A tender for the supply of meals to prisoners was awarded to the Popular Restaurant. The price was 25 cents per meal.

CHIEF'S MONTHLY REPORT

During July, considered one of the busiest months of the year in point of auto traffic, there were only 144 traffic accidents reported to the Police Department, according to the monthly report of the Chief of Police tabled at the meeting yesterday.

Of this number 114 were accidents due to autos in collision, and from all accidents there were only seven persons seriously injured and eight slightly injured. There were no deaths.

The Chief also reported on the activities of the police during the month. The report showed sixty-five persons convicted, two sent for trial, two detained for unsound mind and twenty held for safe keeping. Total fines collected in July amounted to $1,305.

Denman Island Ferry Is Now Operating on Provisional Schedule

DENMAN ISLAND, Aug. 14—Denman Island is celebrating today the formal opening of the ferry between Buckley Bay (Vancouver Island) and Denman Island. Civic representatives from Courtenay, Comox and Cumberland and members of the Courtenay Board of Trade, crossed over on the first trip and a large party of Denman Islanders returned with them to be guests of the Courtenay board.

The following schedule has been arranged provisionally: Leave Denman Island: 6:30, 10:15, 2:15 and 4:30 o'clock. Leave Buckley Bay: 9.15, 11:15, 3:30 and 5.30 o'clock. Sunday: Leave Denman Island 8:30 a.m. and 5 p.m.; Buckley Bay, 5 a.m. and 5.30 p.m.

The scow is capable of taking four motor cars at the same time. With its reduced fares, the ferry should give a great impetus to travel and trade between Courtenay and Denman and Hornby. It is understood that Captain A. Graham will continue to operate his independent ferry.

FRECKLES

The Best Way to Fade Out These Rusty-Brown Spots

If you are tired of being called "Freckle-Face," here's your chance to get rid of every last one of the rusty spots and gain the clear, beautiful complexion you desire.

Simply use Othine in the privacy of your home. After a few nights' treatment with this dainty white cream you will see even the worst freckles have begun to disappear, while the lighter ones have vanished entirely. It's seldom that more than a jar of Othine is needed to clear the skin of these homely blemishes.

Be sure to ask at any drug or department store for Othine double strength. It's always sold with guarantee of money back if it does not fade out even the worst freckles and give you a lovely, milk-white complexion. (Advt.)

Gave Purses to Officers

TWO children were delegated to present purses to Madrid police officers for their watchfulness in preventing accidents to children attending the schools on their beats. The purses were raised entirely through the school children.

PRIZE WINNERS AT MAYNE ISLAND FAIR

Awards Made in Classes Including Preserving, Dairying, Cooking and Needlework

Following is the list of prize-winners at the Mayne Island Exhibition in the domestic arts classes. The list of winners in the horticultural classes was published in The Colonist yesterday.

CANNING

Collection bottled fruit—T. M. Jackson, A. York.
Collection bottled vegetables—T. M. Jackson, A. York.
Collection bottled jam—R. Foster, D. Blair.
Collection bottled jelly—D. Blair.
Collection bottled pickles—H. Foster.
Marmalade—Mrs. Nickols, D. Blair.
Bottled meat—T. M. Jackson, H. Foster.
Bottled fish—T. M. Jackson, A. York.
Bottled chicken—T. M. Jackson, W. Pratt.
Dressed fowl—H. Foster, W. Pratt.

DAIRY

Butter—E. A. Elverson, M. Blair.
Brown eggs—C. W. Jones, M. Blair.
White eggs—H. Noon, W. Pratt.

COOKING

White bread—D. Bennett, M. Blair.
Wheat bread—W. Pratt.
Currant loaf—C. Houlgate, F. Stacey.
Yeast rolls—F. Stacey, M. Neesta.
Layer cake—D. Bennett, D. Blair.
Pie—A. Sumi, W. Deacon.
Dark fruit cake—W. Deacon, F. Stacey.
Light fruit cake—D. Blair, W. Deacon.
B.P. biscuits—G. Bennett, A. S. Shaw.
Jelly roll—D. Bennett, W. Deacon.
Candy—O. Clague.
Scones—W. Deacon, M. Blair.
Cookies—D. Bennett, W. Deacon.
Lemon pie—D. Bennett, A. Boml.
Jelly tarts—D. Bennett.
White loaf by child under thirteen—H. Foster, D. Foster.
Blue Ribbon baking powder biscuits—C. W. Jones, D. Bennett, M. Bennett.

NEEDLEWORK, ETC.

Plain Sewing

Nightdress—K. Frampton, D. Blair.
Child's dress—C. A. Goodrich, J. N. Smith.
House dress—M. B. Davis, J. N. Smith.
Lady's dress—R. Burgess, J. N. Smith.

Mending

Cotton patch—C. A. Goodrich.

Homespun

Spun wool—S. Robson, W. Deacon.
Socks—S. Robson, D. Thomas.
Sweater—D. Thomas, D. Thomas.

Knitting, Any Material

Sweater—C. Elliott.
Socks—V. Robson, M. Bennett.
Any article—F. Stevens, A. B. Shaw.

Crochet

Afternoon tea cloth—M. Shopland.
Lace by yard—S. Robson, Mrs. Nichols.
Any article—S. Robson, H. Johnstone.

Embroidery

White embroidery—B. Cullinson, R. McLeod.
Colored embroidery—C. Ross, B. M. Dobree.
Colored bedspread—T. Bond, S. Cullinson.
Applique—V. Robson.
Tea cloth—K. Frampton, R. McLeod.
Cut work—J. N. Smith, N. McLeod.
Bureau scarf—H. Foster.
Rag rug, hooked—J. Robson, C. W. Jones.
Wool rug, hooked—E. A. Elverson.
Rug, woven on loom—H. Foster, C. Houlgate.
Any article from discarded material—C. W. Jones, O. Bjornfelt.
Best article from flour sacks—C. Elliott, M. B. Davis.
Collection hand work—H. Foster, E. A. Elverson.
Flower sketch by child over twelve—A. Crane, M. Sareen.
Flower sketch by child under twelve—O. Foster, A. Crane.
Knitting by child under ten—J. Chaplin, R. Goodrich.
Article made by child under fifteen—A. Crane, M. Sareen.
Article made by girl under ten—A. Elverson, N. Higgs.
Article made by boy under ten—R. Foster.
Material from large loom, not less than yard—C. Houlgate, H. Foster.
Best article woven on loom—C. Houlgate, H. Foster.
Tatting—C. W. Jones.

INMATES OF HOME ENJOY EXCURSION ON EDMONDS FERRY

The last function of the season for the inmates of the Old Men's Home was held on Wednesday, when they were taken on an excursion by the Victoria-Edmonds ferry to Edmonds and return.

The majority of the inmates were able to attend and also a number of outside visitors were present, among them Alderman and Mrs. Adam, Alderman and Mrs. Peden, Mrs. Havard, Joe North and Fred Landsberg. Although Mayor Anscomb was not able to accompany the party he was at the dock to see them off.

The excursion was conducted by George Havard and financed out of the civic appropriation for entertainment. Lunch and supper were served on board and the captain and crew did everything possible to entertain their guests. The excursionists were afforded an hour's stay at Edmonds, during which time they were shown around the town. The steamer arrived back at Victoria at 10 o'clock and all returned home satisfied with a good day's outing.

Among donations for the comfort of the guests were tally-ho transportation by the Blue Line stages, refreshments from the Crystal Spring, and cigars from E. A. Morris, all through the courtesy of Joe North.

Time was passed away during the trips with songs and recitations. Among those contributing were Larry Brunnell, John Lindsay and Giles Morris.

Naval Party Give Variety Show at Coliseum Tonight

Under the auspices of the Navy League of Victoria, the concert party of H.M.S. Despatch will stage a full length variety concert at 8 o'clock this evening, by kind permission of Captain S. M. Attwood, R.N. The Lieutenant-Governor and Vice-Admiral V. H. S. Haggard have given their patronage, and a full house is assured.

This will be the first full length show staged at the Coliseum since Mr. James McGrath took over the management, and no expense and effort is being spared to make the navy boys' show a success. Their talent will be well backed up with excellent lighting and scenic effects, plus the good acoustic properties of the house.

The programme will consist of comic songs, dances, ventriloquism, duets and concerted numbers and a comedy sketch. The high lights of the bill will be electric club swinging and fine piano playing. The company will number twelve, which also contains several instrumentalists. The Victoria Boys' Band, under the baton of G. H. E. Green, will play a suitable overture and wind up the concert.

DOG BURIED EIGHT DAYS

After being buried alive for eight days the Labrador retriever of R. E. Jones, of Harlech, England, is recovering. The pet was found in the Harlech sand dunes and after hard digging with spades by three men was taken from the sand. After twelve hours' nursing, it was able to walk.

The Daily Cross-Word Puzzle

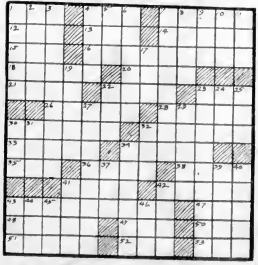

ACROSS

1. A metal.
4. Steal.
7. Hunt.
12. Collected scraps of literature.
13. Open (poet.).
14. Vertical part of a ship.
15. Equivalence.
16. City in Russia.
18. Bring upon oneself.
20. Sharpen.
21. Hold in check.
22. Well-deserved reward.
23. An implement.
26. Dwarf fan palm.
28. A Celtic king.
30. Semi-precious stone.
32. Shone.
33. Borders on.
34. Steer.
35. Aeriform matter.
36. Deer.
38. Ruler of Persia.
41. Joining.
42. Corn meal mush.
43. City in Bavaria.
47. Narrow inlet.
48. Worship.
49. Sheltered side.
50. Snare.
51. Potency.
52. Annex.
53. Type measures.

DOWN

1. A mammal of South America.
2. Silly.
3. A flower.
4. Vociferate.
5. Goddess of agriculture.
6. A ruined town ten miles north of Jerusalem.
7. Stonecutters' hammer for dressing ashlar.
8. A long walk.
9. Kind of tree.
10. Ocean.
11. Sea eagle.
17. Fish eggs.
19. Not suitable.
22. Disfigure.
23. American author.
24. Be obligated.
25. Finish.
27. English inventor.
29. Perch.
30. Projecting point.
31. Arabian garment.
32. A light carriage.
34. Girl's name.
37. Flap.
39. Foreign.
40. Makes hot.
41. Withered.
42. Old.
43. Pile.
44. Japanese plant.
45. Rank.
46. A bright color.

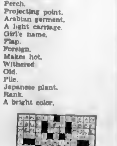

ANSWER TO YESTERDAY'S PUZZLE

At The Playhouses

CAPITOL THEATRE Legitimate business enterprises often mask the movements of the modern gangsters. An insurance agency with palatial offices in a city skyscraper forms the "home" office for a crowd of gangsters in the Universal production, "Czar of Broadway," which opened yesterday at the Capitol Theatre for a three-day run. Throughout this story of the underworld is a romance between a young reporter and an entertainer in one of the many speakeasies. The young reporter who is on the trail of a big gangster story, becomes involved in a train of circumstances that appear to be impossible for him to endure.

PLAYHOUSE THEATRE A roadshow attraction that will establish new records is "Flight," the Columbia all-talking aviation film, now showing at the Playhouse Theatre, with Jack Holt, Lila Lee and Ralph Graves in the leading roles. Frank R. Capra directed. It is the classic of the screen's air dramas. A powerful story of love and honor in the lives of two buddies in the flying division of the United States Marine Corps, it is replete with daring action and thrilling moments. The love interest running through the breath-taking situations is vivid and realistic.

COLUMBIA THEATRE What is the supreme love? Is there a greater demonstration of affection in actually dying for another person under stress of great emotion or excitement, or in coolly and dispassionately assuming blame for another's crime, and cheerfully undergoing the risk of imprisonment or execution? These questions are absorbingly presented in "The Argyle Case," the remarkable detective story in which Thomas Meighan is now to be seen and heard at the Columbia Theatre, his first talking picture.

DOMINION THEATRE What Lindbergh is doing for aviation, Charles "Buddy" Rogers is doing for entertainment—in "Safety in Numbers," the modern music-comedy-romance at the Dominion Theatre today and Saturday. Here is the amusement element that "Buddy" revels in, the type of picture that singles him out as an ace of versatility. "Safety in Numbers" is slightly reminiscent of "Close Harmony"—but it is so far superior to that picture of the early days of talkies that a comparison is unfair. In fact, "Safety in Numbers" is far and away superior to any of the screen musical romances that have ever been produced.

British War Song Hits Keynote in "The Dawn Patrol"

An old British war song of unusual dramatic vigor is heard in "The Dawn Patrol," the First National-Vitaphone production starring Richard Barthelmess, which comes to the Capitol Theatre on Monday for six days.

The song, lifted bodily from war days, hits the keynote of the picture and offers the theme of the tragic adventures of a group of "schoolboy flyers" in the early years of the World War. It is sung in the officers' mess hall by Johnny Murray and joined in the chorus by a score of male voices. It is called "Stand by Your Glasses, Steady."

Howard Hawks directed "The Dawn Patrol," which is based on a screen story by John Monk Saunders. Barthelmess is supported by a brilliant cast including Douglas Fairbanks, Jr., Neil Hamilton, Clyde Cook, Gardner James and others.

AMUSEMENTS

On the Screen

Capitol—Betty Compson in "Czar of Broadway."
Columbia—"The Argyle Case," starring Thomas Meighan.
Coliseum — Lillian Gish in "One Romantic Night."
Dominion—"Safety in Numbers," featuring Buddy Rogers.
Playhouse — Jack Holt in "Flight."

Crystal Garden — Swimming and Dancing.

Final Adjournment

Joe Wah, charged with stealing from a Chinese store a cheque and also $115, was remanded yesterday in the city police court until Tuesday next, in order to allow his counsel to get in touch with relatives if possible. The case is to go on Tuesday without further adjournment, it was agreed.

CAPITOL
NOW PLAYING
An All-Talking Million-Volt Thrill Drama of Broadway
Czar of Broadway
ALL-STAR CAST
Includes
Betty Compson
AND JOHN WRAY
Added Sound Specialties
"MEET THE PRINCESS"
An All-Talking Comedy
"MEEK MR. MEAK"
A Paramount Sound Novelty
Universal Sound News Revue
Bargain Matinee Daily at 12 Noon
Adults 20¢ Children 10¢
MAT. 35¢ EVE. 50¢

FREE LOGE SEATS—Is Your Name Printed Here?
The Capitol Theatre invites Mrs. L. Cowper, 473 Walter Avenue, and two friends of her own choice, to be its guests any day this week. Please detach this coupon and present to cashier. A New Name Every Morning. Watch for Yours!

ALL talking PICTURE!!
COLUMBIA PICTURES presents
FLIGHT
a thrilling drama of the Daredevils of the Air!
with
JACK HOLT
LILA LEE
Ralph GRAVES
and an all-star supporting cast
Matinee Adults 15¢
Nights 25¢ - 35¢
Kids 10¢
PLAYHOUSE

DOMINION
NOW PLAYING
CHARLES BUDDY ROGERS
In the Musical Comedy Romance
"Safety in Numbers"
100% Music! Singing! and Talking!
Added Attractions
"GOOD-BYE LEGS"
An All-Talking Comedy
RUTH ETTING
Blues Singer
Dominion Scenic Specialty
Usual Prices

TONIGHT, 9 to 12
DANCE
With Charlie Hunt and his Crystal Garden Orchestra.
Crystal Garden

TONIGHT — CASH PRIZES!
Murder at Midnight—Thomas Meighan in
"THE ARGYLE CASE"
With Lila Lee (All Talking)
Also "OSWALD CARTOON" In Sound
"THE JADE BOX" In Sound
Coming Monday—"PHANTOM OF THE OPERA," With LON CHANEY. All Talking and Color.
COLUMBIA
TODAY AND TOMORROW

TONIGHT (FRIDAY) AT 8 O'CLOCK
Navy Concert
BY SHIP'S COMPANY OF H.M.S. DESPATCH
Overture by Victoria Boys' Band (30)
COLISEUM THEATRE
In Aid of the Local Branch, Navy League of Canada
Under the Patronage of His Honor the Lieutenant-Governor of British Columbia
Popular Prices—50c and 35c

ALL TALKING PICTURES
COLISEUM
ON GOVERNMENT STREET

Today at 2:30—Matinee, 15c
HER FIRST TALKING PICTURE
LILIAN GISH
In an Entrancing Light Comedy Romance
"ONE ROMANTIC NIGHT"
With Rod La Rocque, Conrad Nagel, O. P. Heggie and Marie Dressler
Charlie Chase in "Fast Work"—Musical Novelty—"Old Tunes for New"
TONIGHT FRIDAY AT 8 P.M.
H.M.S. Despatch Concert Party
FULL STAGE SHOW
50c and 35c
Under the Patronage of H.H. the Lieutenant-Governor

CAPITOL
FOR SIX DAYS
COMM. MONDAY

RICHARD
Barthelmess
in
The DAWN PATROL
Mightiest air romance the world has ever known!
More than an air spectacle—a living document of the young daredevils who won a victory, but lost their own souls.
A Breathless and Thrilling Epic of the English Flying Aces!
With Douglas Fairbanks, Jr. and Neil Hamilton
From the story "The Flight Commander," by John Monk Saunders. Directed by Howard Hawks.

ROYAL BLUE LINE EXCURSION TO BUTCHART'S GARDENS DAILY AT 4:15 P.M. 75c RETURN
Stop at Observatory—Coaches Go Right to the Door. One Hour and a Quarter Stop at Butchart's Gardens. This Trip Does Not Duplicate. Return Made by Different Route. Telephone Early for Reservations
ROYAL BLUE LINE MOTOR TOURS
749 Yates Street and Cor. of Belleville and Government Streets Phone 7070

"FULL TIDE"

By HERBERT GALWAY

(Author of "Mark Burford's Heir," "Miss Nobody," "The Squire of Radesby," Etc.)

CHAPTER VII

During the second week after her husband's disappearance, Diana determined to see Sir James Ardon at all costs. Whatever his father thought, she was Tony's wife and she had a right to know where he was.

"I'm sorry, but Sir James is too busy to see anyone," said Mrs. Snaith, when she met Diana in the morning room.

"He will not be too busy to see me," said the girl, as she paled slightly.

"It must be very important. May I ask——"

"Yes, it is important. It concerns his son, my husband!"

"That is more unfortunate still. I understand that Sir James——"

"I insist on seeing him!" replied Diana quietly, but with heaving bosom.

"What do you know about Tony?" asked Mrs. Snaith, an uneasy light in her eyes.

"Nothing! I have come to inquire."

"This is neither the time nor the place to come for any news. We have heard nothing, and Sir James is not well and must not be worried. I'm sorry, but——" Mrs. Snaith was about to press the bell when Diana stood in front of her.

"I'm not going," she panted, "until I have seen Tony's father. You say you know nothing. Your son told me he had heard from my husband, and if he has heard, Sir James must have heard as well, and—and—I am not going till I see him!"

Before the elder woman could reply, a manservant came to the open door and asked if there was anything he could do.

"I want you to tell this er—woman to go!" hissed Mrs. Snaith. "She describes herself as——"

"I am the wife of Sir James' son," interrupted Diana, speaking rapidly and holding up her hand as if to command silence. "Mrs. Snaith knows very well who I am, although she pretends not to. Tony is missing—or at least I have heard nothing since he went away—and I want to see Sir James and——"

Overcome with emotion and breathless with excitement, the girl paused for a moment to recover her composure. Without looking at the elder woman, the man listened sympathetically to Diana's outburst and saw the sorrow in her beautiful eyes.

"Come with me, Mrs. Ardon, I will ask Sir James to see you," he said quietly. Mrs. Snaith opened her mouth to speak at such defiance, but closed it without a word.

The old ironmaster was annoyed when the servant knocked at the door and ceremoniously announced Mrs. Ardon, but the protest he was about to make died on his lips as he saw Diana.

With her shapely head erect, sparkling eyes and pale face except for two eloquent bright spots on her cheeks, she was the primitive woman in quest of her mate.

Sir James gazed at her for nearly half a minute, and there was admiration in his eyes.

"So you are my son's wife?" he said at length when the girl was seated.

"Yes, and——"

"I congratulate him I'm sure! Now what have you come to tell me?" he went on not unkindly.

"I have come to ask, not to tell," burst out Diana. "I have come to ask if you have heard from Tony, and if you can tell me where he is."

"Well, he went to the Orient Iron Company, and——"

"Yes, yes, I know that; but I have heard nothing from him."

Sir James Ardon sat up in his lounge chair with a jerk. "Not heard? But my nephew says he has heard. I'll—wait a moment." The old man pressed a bell on the table, and when the ring was answered he gave orders for Mr. Jasper to be sent to him at once.

"He is not in at present, Sir James," was the reply; "he is at the office."

"Well, telephone there now and ask him to come immediately. No, never mind——" he broke off. "I'll speak to him myself."

The telephone was in the next room, and with a brief apology Sir James hobbled towards it.

"Is that Black & Down?" he called. "I want to speak to Mr. Snaith."

There was a pause.

"Is that you, Jasper? I'm speaking from home."

"Yes, of course. Don't you recognize my voice? Er—yes. Very important. Tony's wife is here asking about him. She hasn't heard yet. Can you bring along the letter you had? Eh? If you can find it, of course. Anyway, you'll remember what it said. All right. We'll expect you along in half an hour!"

Sir James hung up the receiver and walked slowly back into the room where Diana was sitting, a sadness in her beautiful eyes that made the old man regret his previous harshness with his son.

"You have had no letter or message of any kind from Tony?" he asked sympathetically.

"Not a line," murmured Diana.

"Strange, remarkably strange! and yet he has written to Jasper, so he tells me, saying that he had arrived safely and liked the people at the Orient Ironworks."

Diana wiped her eyes with a ridiculously small handkerchief, and said that it was a comfort to know he had reached there. "But—but—" she concluded with a sob in her shaking voice. "I wish he'd written and—and——" The tears brimmed over, and she could say no more.

"There, there!" soothed Sir James. "I know what business men are, and although it was thoughtless of the boy, I expect you'll hear in a day or so now."

Diana could not reply, she sat in the deep chair gazing at the carpet, and thought about many, many things.

Conversation in the circumstances was naturally not cheerful, and the old man was considerably relieved when a maid announced the arrival of Mr. Jasper.

There was an anxious look in Snaith's inscrutable eyes when he entered the room. He looked from one to the other interrogatively, then allowed his gaze to rest on the tearful face of Diana.

"Have you brought the letter?" asked Sir James without any preliminaries.

"What letter, uncle?"

"From Tony, the one you received after he arrived."

"No, I'm sorry. I destroyed it. I did not think there was any need to keep it, as I felt sure both you and —er—Diana had heard."

"I really ought to have written myself," explained Sir James to Diana in a tone of apology, "but I thought a little wholesome discipline would be good for the boy."

"Yes!" There was a long pause as the young wife said the simple word. There was a world of meaning in it, and it went home to the repentant father with a force he would never have believed possible.

"But wasn't the—er—head of this place—the Orient Ironworks—an old friend of yours? Surely he might have written to say that Tony had arrived safely!"

"I don't think he knew Sir James' address at the time," interpected Snaith, "because when he wrote to me he asked for it!"

"Didn't you send it?" asked the girl flashing an angry glance at the sallow face staring at her with intense fixity.

"I received this telegram as I was going to write this morning," he said with a peculiar gleam in his usually muddy eyes.

The message read:

"Your friend from Orient Ironworks fell overboard and drowned on Tuesday night!"

Diana's face was suddenly drained of all color. "I don't understand," she whispered. "What was he doing on a ship?"

Jasper Snaith shrugged his shoulders with a gesture that was meant to speak volumes.

For one moment Diana gazed at him with frozen horror, then she slipped to the floor, a lifeless heap!

CHAPTER VIII

When Diana recovered from her swoon, she stared as one in a stupor. The shock had numbed her senses and she appeared incapable of consecutive thought.

"Dead!" she whispered. "Did you say Tony was dead? My Tony, my husband!"

"That's what the message says, I am sorry to say."

"But what was he doing on a ship? He went to the Orient Ironworks. I don't understand!"

With a face as grey as ashes, Sir James Ardon turned to his nephew.

"My daughter is quite——" he placed a hand caressingly on the girl's head as he spoke the endearing word. "My daughter is quite right. I also would like to know what Tony was doing on a ship. That was surely no part of his duty."

"I know no more than you do—uncle," answered Jasper Snaith in a low voice. "After I had written making the appointment for him it was no concern of mine to see——"

"Surely it was your business to know something about the firm he was going to!" began Diana.

"I cannot be expected to look after Tony. I did what I could. I arranged the interview with the managing director—who, I understand, was his father's friend and——"

"Quite true, quite true," murmured Sir James sadly. "I suppose I expected too much, and I did not inquire as I should have done. You see, I haven't seen this man for some years, and it is only through you that I know he was interested in the Orient Ironworks. As he has not written, I suppose he has forgotten my address, though I thought he would have remembered the name."

"Yes, I am very sorry," said Jasper. "The whole thing is unsatisfactory, and it has taught me a lesson I shall never forget. This comes of going out of my way to help a relative and——"

"But you can't blame Tony!" began Diana in hot defence of her husband.

"Don't be angry with me, please!" he interrupted. "I'm afraid my dear cousin has been the victim of foul play. He was always very headstrong and there are peculiar characters in Limehouse."

"Do you think he was—murdered?"

"No, I don't; but I think there is a possibility that he was—er—lured on to the ship."

"Lured?" Diana stared in puzzled wondering. "Tony—lured? I don't believe it!" But there were haunting shadows in the crystal depths of her eyes as a horrible, a terrible suspicion tugged at her heart. She swayed a little and gripped the sides of the chair as she spoke.

Suddenly she burst into tears—scalding tears that spoke eloquently of her awful agony.

"I—I'm going home!" she sobbed. And without another word the heartbroken girl left the house.

(To Be Continued)

More than 8,500 motorcycles have been registered in Russia.

HUDSON'S BAY STORE ADDS COFFEE SHOPPE

Quick Order Luncheon-Room Finished in Excellent Style to Cater to Trade

The Hudson's Bay Company has added to its well-appointed store in this city what is expected to afford a great convenience to shoppers at this emporium and to the general public. This is the "Coffee Shoppe," located alongside of the groceteria, in the basement of the store.

Up to date in all its equipment, the Coffee Shoppe is designed to meet the demand for quick order luncheon and refreshment requirements of the public. It is capable of taking care of sixty persons at one time, and the equipment is such that it will prove a very convenient place for ladies to partake of light refreshments during the shopping hours in the store. Alongside of it is a little restroom which can be utilized while waiting for friends to carry out appointments.

In the equipping of the Coffee Shoppe nothing has been spared in the way of conveniences which will facilitate the serving and make for the comfort of the patrons as well as maintaining the food in first-class condition.

Frigidaire equipment keeps right at hand the supplies which require that class of storage. On the other hand, there are just as conveniently placed the sanitary containers used in the keeping in prime condition of the soups and other dishes which are served hot.

The various flavors used in the preparation of drinks at the fountain are drawn off in frigid condition by simply pressing a button. Mechanical contrivances are everywhere in place to obviate any necessity for handling the food.

In the construction of the tables, an arrangement has been carried out by which these are placed permanently in a horseshoe shape. In the construction, Formica, a new preparation, has been utilized for the edges of the tables, this being the first use of this material west of Toronto. This new material is fireproof. Fire will not mark it, so that, even if a lighted match is allowed to burn on it, the material will show no mark or stain.

The chairs, finished in mahogany, which are used throughout the Coffee Shoppe are of the ordinary dining-room chair height. While monal metal is used in parts of the equipment, use has been made of chromium plate in connection with the fountain equipment.

Automatic toasters, which can be set to bring the toast under electric heat to any stage of toasting desired and which cut the heat off and eject the toast at the right time, are installed. The cutting of the bread for sandwiches and all other purposes is done by setting the equipment at any thickness desired, the machine doing the rest. The carbonizing of the water used in the drinks is done in the plant under electric power at the rate of thirty gallons an hour.

Airy and convenient, the Shoppe is a most attractive place for quick service. It is to be open during business hours in the store, from 9 o'clock in the morning until 6 o'clock in the afternoon.

REVIEW OF SEASON IN LINE OF TRAVEL WILL BE CONSIDERED

The situation with regard to the present season's travel operations will be under review at a meeting of the Puget Sounders and British Columbians Associated, which is being held in Vancouver on Saturday. The results of the campaign carried out by this organisation will be gone into and reports presented by representatives of the Associated in California and other points south.

In the absence of Fred Crone, the president, the chair will be taken by the vice-president, David Leeming, of this city. There will also be present from Victoria, George I. Warren, publicity commissioner. Other centres that are included in the organization will be represented by delegates, including Longview, Everett, Seattle, Tacoma, Bellingham and Vancouver.

Another Shipment of Fresh

. . . fresh from New Zealand's spotless creameries, in the zero-cold dairy storage space of the Niagara . . . another shipment of the butter that is famous all over the world!

ANCHOR BUTTER

Thousands of Victoria people need no telling of the wonderful flavor and richness of Anchor Butter—FRESH from New Zealand's evergreen pastures. To be sure you get GENUINE SUPERFINE ANCHOR, packed in New Zealand, never touched by human hands, look for the ANCHOR CARTON OR WRAPPED POUND.

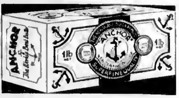

This is the Carton to ask for

Ask for Anchor, From New Zealand

SOUND AUCTION and CONTRACT

by WILBUR C. WHITEHEAD

The World's Greatest Authority

Defensive Forcing Bids of Four Card Suits

North:
♠ —
♥ J 10 8 5 4 2
♦ 9 7 4
♣ A 10 5 3

West:
♠ A K Q 6
♥ 7
♦ A K 8 3
♣ K Q J 8

East:
♠ 10 9 7 4 3 2
♥ 9 3
♦ 6 5 2
♣ 7 4

South:
♠ J 8 5
♥ A K Q 6
♦ Q J 10
♣ 9 6 2

Contract Bidding

	1st Rd.	2nd Rd.
South	1 ♥	Pass
West	2 ♠	Pass
North	4 ♥	Pass
East	4 ♠	

Auction Bidding

	1st Rd.	2nd Rd.	3rd Rd.
South	1 ♥	Pass	Pass
West	Dbl.	Dbl.	
North	4 ♥	Pass	
East	Pass	Pass	

Until the advent of Contract, defensive bids, or over-calls, were of but two types. First, the direct over-call showing a preference to play the hand at suit named, or possibly at a second suit to be named later should the hand be of a two-suited type. Second, an informative double, showing a hand better than average as to high cards and well able to support any responsive bid by partner, or make a safe independent bid of own should partner's response be unsatisfactory.

While we had prescribed minimums for such bids, there was no means of showing that the actual holding might greatly exceed such prescribed minimums.

Since in Contract a game cannot be scored unless bid for, it becomes necessary for a defensive bidder, holding values greatly in excess of the minimum, to convey to partner the fact that the bidding should be kept open if his hand contains any potential trick taking value whatever.

With such a type of hand, it is not to be expected that partner could give a voluntary assist to a direct over-call or make a voluntary bid of a suit over a jump assist, should an informative double be made.

As with initial forcing bid of two, the forcing defensive bid may be made with a four-card suit. In fact, the supposition that any response by partner can be taken care of would indicate that forcing defensive bidder held but four of his suit, or a two-suiter. In the latter case, of course, the desire to have the bidding kept open would be to enable him to show such second suit.

While the above deal is exceptional in its distribution, it offers an excellent example of that type where a jump bid by Third Hand would effectively shut out the East and West game should a mere minimum be shown by West as an over-call of South's opening bid of one Heart.

Should West bid one Spade or make an informative double, North should jump the bid to four Hearts, and although East holds six Spades in his hand, he would not be justified in giving three assists, or making an independent bid of four Spades. West, of course, could not rebid his four-card Spade suit up to four and would have to be content with a business double, which, although successful, would be comparatively unremunerative.

SALIENT POINTS OF THE BIDDING

Contract: South opens the bidding with one Heart. West makes a forcing overcall of two Spades. North jumps the Heart bid to four. In view of the character of West's bid, East can read him as probably needing trump support, since he must have high quick trick values outside the Spades in order to justify a forcing defensive bid. He accordingly bids four Spades, concluding the bidding.

Auction: South opens the bidding with one Heart. Although the forcing original bid of two has become fairly well established at Auction, the forcing over-call has not, so that in ordinary company an informative double, rather than a forcing defensive bid, should be made.

Where players have come to an agreement, the forcing defensive bid would be recommended at Auction as well as at Contract, but opponents should, of course, be informed beforehand that such a convention was in use.

West doubling, North bids four Hearts. East and South pass and West doubles, concluding the bidding.

THE PLAY

Contract: (Four Spades)—There is practically nothing to the play except the establishment of two Club tricks before both the Ace and King of Diamonds have been taken out of West's hand. East and West lose the Ace of Hearts and the Ace of Clubs, making five odd.

Auction: (Four Hearts doubled)—North and South must lose two Clubs and two Diamonds, but being set one is really a great saving on the hand.

DEWAR'S
AWARDED 50 MEDALS
The Dewar's Scot Ld. PERTH
Contents 26⅔ Ounces.
By Appointment to His Majesty the King
EXTRA SPECIAL LIQUEUR
The Finest Scotch Whisky of the greatest age
John Dewar & Sons Ld.
DISTILLERS.
PERTH.
AWARDED 50 MEDALS
PERTH
Contents 26⅔ Ounces.
By Appointment to His Majesty the King
"SPECIAL LIQUEUR"
The Finest Scotch Whisky of great age.
John Dewar & Sons
DISTILLERS.
PERTH.
SCOTLAND
WONDERFUL WHISKIES

SPECIAL LIQUEUR

EXTRA SPECIAL LIQUEUR

Also the De Luxe Whisky Ne Plus Ultra

DISTILLED, BLENDED and BOTTLED IN SCOTLAND

This advertisement is not published or displayed by the Liquor Control Board or by the Government of British Columbia

NATIONAL PARK IS THREATENED BY NEW FIRES

Great Reserve in North Saskatchewan Being Attacked by Fresh Outbreaks

CUTS WIDE SWATH AS CREWS LOSE CONTROL

PRINCE ALBERT, Aug. 14.—Subdued after cutting a swath through fifteen square miles of Prince Albert National Park, wind-driven flames on the Lake La Vallee blaze broke loose again today. The fires swept eastward north of the park boundary. Crews of approximately sixty men were concentrated along the northern limits of the park in an effort to prevent the roaring blaze from ravaging the beautiful timber surrounding the shore of the park lake.

Until the wind changed to the west, the fire was considered under control, after a stiff battle of a week by combined fire-fighting squadrons of the forestry and park departments. Success against the flame-scourge was short lived, for the scorching breeze from the west quickly whipped smouldering embers into a raging fury, which leaped all man-made barriers.

RAIN NOW ESSENTIAL

At last reports, the fires were raging furiously eastward through the tree-tops of spruce and pine. Today's weather reports indicate a change for the worse in prevailing conditions. Rain is now considered essential if the score or more outbreaks in the expansive forest area in Northern Saskatchewan are to be subdued.

Radio weather reports, too, brought unwelcome news of a rising barometer, clear skies, high winds and a scorching sun, rapidly reducing protecting bush growth to dry tinder as fodder for the flames.

Radio dispatches added another blaze to the already lengthy list this morning, when they told of an extensive outbreak at Munn Lake, thirty miles away from Lac La Ronge. Flames raced through an extensive timber area and leaped White Moose Lake.

OTHER FIRES BREAK OUT

The draft created by the roaring inferno, coupled with the driving breeze, is spreading "spot fires" throughout the timber area adjoining the main blaze, and valiant fighters in the sizzling heat are forced to divert their attention from the main outbreak to these smaller blazes.

Parts of the area are inaccessible to both canoe and plane, and these have to be left to the mercy of the elements.

The hard-pressed forestry service has rushed as many men as can be spared to this hazardous area.

While all outbreaks to date are in uninhabitated forest areas in Saskatchewan's hinterland and no settlements are endangered, it is feared the loss to timber stands will be extensive.

Nine Are Killed, Fifteen Hurt, in Train Collision

BUCHAREST, Rumania, Aug. 14—Nine persons were killed and fifteen injured in a head-on collision today between two express trains on the Bucharest-Konstanza line.

HILL'S
DRIVE
YOURSELF
CARS
721 VIEW ST.
Phone 5776

Keep Your Money Circulating

Within the Empire applies equally to the purchase of insurance as to commodities. We are GENERAL AGENTS for old and reliable CANADIAN and BRITISH COMPANIES, which are outside the insurance combine.

Place your next FIRE or AUTOMOBILE INSURANCE policy with us and save money

The Independent Agency
JOHNSON & COMPANY
1314 Broad Street

"Build B. C. Payrolls"

A Farm Child Restored

PACIFIC
EVAPORATED MILK

A mother who lives on a farm writes a long and interesting letter in which she tells how Pacific Milk restored her child. Surprising as it may seem Pacific Milk is preferred by many patrons who live on farms and we take this as a compliment to its quality.

PACIFIC MILK

Factory at
Abbotsford, B.C.

Immigration Policy to Be Known Today

OTTAWA, Aug. 14.—The policy which the Government will adopt with regard to immigration will be made public here tomorrow, declared Hon. Wesley A. Gordon, Minister of Immigration, tonight. Mr Gordon would not divulge the nature of the announcements, but it is believed here that recent sessions of the Privy Council have resulted in the formulation of a policy devised to restrict to the barest minimum all immigration except from the United Kingdom.

Indications were that the railways agreement of 1927 would not be renewed on its expiration in October and that certain other immigration aids would be discontinued.

WOMAN JOURNALIST VISITING VICTORIA

Lady Willison Spending Several Weeks Here After Many Years' Absence

One of Canada's most noted women journalists, Lady Willison, or, as she is better known to fellow scribes, Marjorie MacMurchy, is visiting the city for three or four weeks as a guest at the Empress Hotel. Lady Willison's home is in Toronto, and she has not been here since before the war, so she finds many changes in the city itself, although its surroundings are little altered. Born in Toronto, she is an ardent Canadian, and believes that there is still a wealth of untouched subject matter for the pen of Canadian writers. The beauty and history of the Pacific Coast, like the Great Lakes, should, she thinks, furnish splendid material for some of the romances of the future

She herself has had a prolific pen, among her best-known books being "The Woman, Bless Her," and "The Child's House." In "The New Era in Canada," published in 1917, she wrote the chapter on "Women and the Nation," and for The Times Book of Canada, published in 1920, she furnished the chapter on "Journalism and Literature." For many years she supplied book reviews for The Toronto News, and was special correspondent for a number of Canadian newspapers at the time of King George's Coronation. In addition to her purely literary work she has done a great deal along the lines of social welfare, and was one of the secretaries of the commission on unemployment appointed by the Ontario Government in 1915, and in 1918 was in charge of the woman's department of the Canadian Reconstruction Association.

All women journalists and newspaper women in Canada have happy remembrances of Lady Willison as president of the Canadian Women's Press Club in the years immediately preceding the war, and her place among the senior branch of the profession was recognized when she was created honorary president, an office which she held until 1920.

Lady Willison was one of the guests of honor at a reception and tea held yesterday at the home of the secretary of the Authors' Association, when members of the local organization were given an opportunity of meeting her.

FOUR ATTEMPT LONG JOURNEY FROM ARCTIC TO HAVANA BY CANOE

BURLINGTON, Iowa, Aug. 14.—Three Eskimos and their Canadian guide, who left the Arctic Circle last year and hope to reach Cuba next year, resumed their journey by canoe today, after an overnight stop at Burlington.

The Eskimos, Charles Planinshek and his two sons, led by Frank O'Orady, said they left The Pas, Man., March 21, 1929, went to the Arctic Circle, returned to The Pas and then set out for the South last Winter by dogsled.

They continued by sled, they said, until the ice broke up. At Granite Falls, Minn., they launched their eighteen-foot canoe and have traveled by that mode since. They expect to reach Havana early in 1931.

Pile Sufferers

You can only get quick and permanent relief by removing the cause—congestion of blood in the lower bowel and a weakening of the parts. Nothing but an internal medicine can do this—that's why cutting and salves fail. Dr. J. S. Leonhardt discovered a real internal Pile remedy. After prescribing it for 1,000 patients with success in 960 cases, he named it HEM-ROID. Druggists everywhere now sell it, and MacFarlane and Vancouver Drug Stores guarantee money back if HEM-ROID does not end Piles in any form. (Advt.)

"Skinny" Sick Father Gains 15 Lbs. in 3 Weeks, New Pep

ANSELMO, Alta.—Mr E. Kother says: "I was so run-down, weak, nervous, couldn't work Then tried Ironized Yeast. Gained 15 lbs. in 3 weeks. Regained my health."

"Skinny," weak, nervous people amazed at gains of 5 to 15 lbs. in 3 weeks. Ugly hollows, bony limbs fill out. Blemished skin clears. New pep first day. Constipation, indigestion, "nerves" go overnight. Avoids danger of serious ills.

Ironized Yeast is two great tonics in one. Weight-building brewer's Yeast plus strengthening, blood-enriching iron. Many times more effective than unmedicated yeast. Results in half the time.

Don't be "skinny," weak, nervous. Take these pleasant little tablets. No yeasty taste, no gas. If not delighted with quick gains, manufacturer refunds money. Get Ironized Yeast from druggist today. Feel great tomorrow. New pounds quick. (Advt.)

Her Royal Tinyness

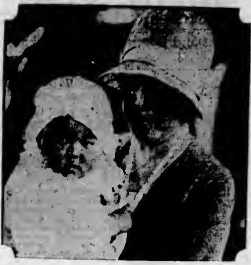

Princess Takuno-Mija, Youngest Daughter of the Emperor and Empress of Japan, in the Arms of Her Governess, Lady Ijichi. The Princess Was Born September 30, 1929.

BIG EAR IN WAX

More than three feet long, a wax model of a human ear is one of the features of the recently opened German hygiene museum in Dresden, Germany. The model shows every organ involved in the sense of hearing, making it easy to understand how sound waves reach the brain.

DELEGATES TO ASSEMBLY OF LEAGUE NAMED

Sir R. L. Borden, Senator Chapais and Hon. Irene Parlby Will Attend

REPRESENT DOMINION AT GENEVA SESSIONS

OTTAWA, Aug. 14.—Canada will be represented at the next meeting of the Assembly of the League of Nations by Sir Robert Borden, Senator Thomas Chapais and Hon. Mrs. Mary Irene Parlby, it was announced here tonight.

The Assembly meets in Geneva early in September, and before that there will be a meeting of the Council of the League. Canada's representative on the council will be Sir Robert Borden as leader of the Canadian delegation.

Sir Robert Borden, Canada's wartime Premier, has long been a staunch advocate of the league. He was one of the original signatories of the League of Nations Covenant in 1919 out of which grew the league assembly and the council.

Senator Chapais, who resides in Quebec, has won distinction by his historical writings. He is the author of a number of books. He was for some time professor of history in Laval University. He was a minister without portfolio in the Taillon Government in Quebec and leader of the Government in the Legislative Council back in 1893. He became a Senator in 1919

Hon. Mrs. Mary Irene Parlby is minister without portfolio in the Alberta Provincial Government. She represents Lacombe in the Legislature. She was provincial president of the United Farm Women of Alberta for four years. For two years she was a member of the board of governors of Alberta University. In the last two provincial general elections she had been returned as a candidate of the United Farmers of Alberta.

Great Peace Award Will Be Presented To British Premier

BUENOS AIRES, Aug. 14.—Alberto de Bary, president of the "Order of the Olive Branch" Argentine Peace Society, announced today that the "great award for peace" would be made to Prime Minister MacDonald, of Great Britain, and Former Secretary Frank B. Kellogg, of the United States.

A similar award soon will be delivered to the President of Paraguay.

Building and construction activity in Denmark is at the highest record in years.

RAILWAY WAGE CUT IN BRITAIN IS FORESEEN

Continued Reductions in Staff Predicted if Lower Scale Not Adopted in November

LONDON, Aug. 14.—The British railway trades unions are gravely concerned over the continuous reductions of staffs which have taken place throughout the country, nor is the prospect of a 2 1-2 per cent cut in wages, mooted for November, to the liking of the men.

The unions submitted a year ago to a 2 1-2 per cent reduction of wages. This amount was restored to the men in many cases with the understanding that the action would be reviewed in November. The men consequently are faced with the problem of whether to insist upon retention of the old wage scale, which would almost certainly result in further reductions in staffs, or to acquiesce in the reimposition of the decrease, in order to help stop the diminution in the numbers of those employed.

The Railway Clerks' Association is disturbed at the staff-combing process proceeding at headquarters and in district offices, where they claim that men who would soon be entitled to superannuation are being asked to antedate their retirement.

It is learned that the new wage programme favored by the unions and involving the wages of more than 100,000 of the lowest paid workers from November onwards, includes a minimum adult wage of 50 shillings a week. The National Union of Railwaymen will shortly submit their recommendations to the employers. Among the other things desired are a week's holiday, with pay, for shopworkers who are without recognized holidays now.

HAS 300 JOBLESS RECORDED

NEW WESTMINSTER, Aug. 14.—M. Stanbridge, superintendent here of the Employment Service of Canada, has more than 300 names of men seeking employment. He estimates at about 600 the number of unemployed in his territory, which includes Burnaby.

A swarm of bees demoralized traffic in the main street of Oxford, England, recently.

Patsy Ruth Miller
—whose Kissproof lips may be seen in Warner Bros. productions

"I Can't Be Bothered with Lipstick Coming Off" —declares Patsy Ruth Miller, dazzling screen star. "That's why you couldn't persuade me to use any lipstick except Kissproof. It's the only one I've found that stays on lips eight hours at least." Over 5,000,000 others are using this *natural* and *lasting* lipstick. At any toilet counter.

Kissproof

The greatest Triumph in Radio
TRUE PERFORMANCE
BY BRUNSWICK

Renowned throughout the world for many startling, amazing achievements in the art of sound reproduction, Brunswick now accomplishes their greatest triumph—in fact, the greatest triumph in Radio "TRUE PERFORMANCE."

"TRUE PERFORMANCE"—two simple words with a wealth of meaning, a victory long sought, now accomplished—a Radio which faithfully recreates sound exactly as it is put on the air, nothing added, nothing taken away, so amazingly perfect in every particular that only "TRUE PERFORMANCE" can fully express what this Radio can do.

Such a forward stride was naturally to be expected from Brunswick, whose entire past history has been one of remarkable progress, sensational developments, noteworthy successes.

In keeping with such an instrument, Brunswick has created cabinets with a beauty and distinction as extraordinary as the Radio itself, new to the very moment in style and refinement. Brunswick truly offers for home entertainment an instrument unparalleled in performance, unequalled in beauty.

BRUNSWICK RADIO OF CANADA LIMITED
Subsidiary of Warner Bros. Pictures Incorporated

Brunswick
RADIO

By what it does, a Radio proves what it is. Performance is something definite, something you can easily judge for yourself, therefore visit Fletcher Bros. today, note the marvelous beauty of this new instrument—arrange for a demonstration—this only can reveal to you what "TRUE PERFORMANCE" really means.

Model Illustrated LOWBOY	HIGHBOY Model	BRUNSWICK With PANATROPE
\$229.85	\$266.85	\$381.85

Fletcher Bros.
(VICTORIA) LTD.
Exclusive Brunswick Representatives for Vancouver Island
1110 Douglas Street Phone 885

FINANCE - COMMERCE - MARKETS

Three Outstanding Stocks Sell Downward During Day; Leading Bond Issues Gain

NEW YORK, Aug. 14.—The speculative pulse fluttered feebly on the stock market today, but it remained in the hands of the bears. It was the short interest that provided most of the activity, covering and selling alternately throughout an inconclusive session which saw a turnover of only 1,525,000 shares. The close was irregular. Many of the leading shares were virtually unchanged.

Shares of three companies were particularly weak. Canadian Pacific, which has been steadily sold during the past week, tumbled 10⅝ points to 165¾, another new low.

Republic Steel was freely offered for Wall Street is skeptical about the $4 annual return to the stockholders, in view of the large expenditures incident to the organization of the company several months ago, and the current low rate of operations.

The third weak spot was International Paper, all of whose shares touched their lowest figures of the year, in expectation of an unfavorable earnings statement.

Otherwise, the market seemed governed by the passing speculative expediency.

The cut in copper, although not followed by the producers, carried the price to the lowest in years, and again called attention to the generally unsatisfactory condition of the industry. The news was accompanied by breaks of one to two points in the copper shares, Kennecott and American Metal touching new minimums.

Merchandising and rail shares firmed considerably. There was isolated heaviness in some of the utilities and specialties.

A rally of half a cent an ounce in silver improved Far Eastern exchanges, but the European rates were easy.

Quickened interest in domestic investment issues tended to lift the bond market out of its midsummer trading rut today. The railroad section was strong and provided the leadership for the advance which carried the list upward to duplicate its recently established new high in the averages.

Canadian National Railways 5's, of October, 1969; Chicago, Northwestern 5's, Chesapeake & Ohio 4½'s, Detroit River Tunnel 4½'s, Louisville & Nashville 4's, New York Central 4's of 1934, Virginian Railway 5's, Norfolk & Western Divisional 4's, Pennsylvania 4½'s, Consolidated 4's and Western Maryland 4's were pushed into new high ground for the year.

Good buying came into the market for some of the telephone and electric bonds in the utility section.

(Branson, Brown & Co., Ltd.)

(All Fractions in Eighths)

	High	Low	Close
Alleghany Corp	19-6	19-5	19-5
Allied Chem.	249	244	246
Am. Can	118-4	116-3	117-4
Am Car & Fdy	43-7	43-3	43-3
Am. For. Power	45-4	33-1	34-4
American International	33	31-4	33
Am Locomotive	39-5	39-3	39-3
Am Smelters	65-5	63-5	63-5
Am Steel Fdy	37	37	37
Am. Super-Power	21-1	20-6	21
Am Tel & Tel.	206-7	204	204
Am. Tobacco B	246-7	243-4	246-4
Anaconda	46-3	45-4	45-4
Armour A.	4-5	4-7	4-7
Asso Dry Goods	33-3	33	33-3
Atlantic Refinery	36-6	35-5	35-3
Atchison	214	210-3	210-5
Auburn Motors	113	106-5	107
Baltimore & Ohio	101-7	101-3	101-3
Bangor & Ar'st'k	72	71-4	71-4
Bethlehem Steel	77-5	76-3	77
Borden Co	73	70-1	73-4
Brooklyn Manhat.	64	63-5	64
Byers (AM) Co	67-4	66-4	63
Calumet & Ariz.	60-3	53-3	53-5
Calumet & Hecla	14-3	14	14
Can Dry G'ng Ale	63	63	63
Can Pacific	175-4	166-5	165-6
Cerro De Pasco	47-4	46-5	47
Chesapeake & Ohio	46	43	43-5
Chi, Mil & St P.	13-1	13-1	13-1
Chi. R I & Pac.	94	91	93
Chrysler Motor	27-3	26-4	27-5
Cities Service	27-3	26-6	27
Col Fuel & Iron	49-3	45-4	46-3
Columbia Gas	59	56-4	57-1
Col. Graph'one Co.	18-3	16-7	16-7
Commercial Solvents	24	22-7	23-5
Cons. Gas	104-5	103-5	103-6
Cont. Motor	3-5	3-4	3-4
Corn Products	88-4	86-4	88-3
Curtiss-Wright	3-5	3-4	3-4
Davison Chemical	35	34-3	35
Dupont Powder	108	108	108-7
Eastman Kodak	203-4	199	200-3
Electric Auto Lite	70-2	69	73-5
Elec Bond & Share	76-3	73-5	73
Elec Power	64-5	63	63-1
Elec Storage Batt.	64	64	64
Erie	37-3	36-5	37
Fox Film "A"	43-4	41-6	43
Freeport, Texas	41	40-1	41
General Am. Tank	82	80	81
General Asphalt	41-6	40-3	41-6
Gen. Electric	68	66-3	66-5
Gen Food	53-5	51-7	52-4
Gen Motors	44	43-3	43-4
Gen. Ry Signal	74	74-4	75
Gen Theatres Eqpt.	30-5	30-3	30
Gold Dust	39	39-3	39
Goodrich Rubber	23	22	22
Granby	23-5	23	23-3
Great North, pfd.	79	79	78
Grigsby-Grunow	14	13-3	14
Houston Oil	79-3	72-6	74-3
Hudson Motor	30-1	30-3	30-5
Illinois Central	116	115	116
Inspiration	14-4	14-1	14-1
Intl. Cement	64-1	64-1	64-1
Int Comb. Eng.	3-4	3	3
Intl. Harvester	76-5	74	75
Intl. Paper	18-3	16-5	16
Int Nickel	21-3	21-1	21-5
Int. Tel. & Tel.	43-6	43-5	43
Johns Manville	85-7	83-3	84-6
Kelvinator	15-1	14-1	14
Kennecott Copper	36-5	36-1	36-5
Kolster-Radio	3	2-7	3
Lehigh Valley	66-1	60-4	60-1
Leggett & Myers B	84-4	84-4	84-4
Mack Truck	44-4	43-7	44-4
Mex Seaboard	31-5	30-6	30-6
M'd Cont'nt Pete	24	23-3	24
Miss Pacific	61	61	61
Montgomery Ward	31-7	30-4	31-4
Nash Motors	33	33	33
National Biscuit	78-4	76-1	77-3
Natl. Cash Reg.	43	40-3	43
Natl Dairy Prod.	51-6	51-1	51-1
Natl Power & Light	44-3	43	43
Nevada Cons	14-3	13-4	13-4
N Y Air Brake	38-4	38-4	38-4
Norfolk & West	230-1	230-1	230-1
North American	88-3	88-3	88-3
Northern Pacific	80-1	80-1	80-1
N Y. Central	163-4	157-3	159-4
N Y, N H & Hart.	131	131	131
Packard Motor	13-4	13-1	13-5
Pan American B	56-5	56	56-5
Paramount Publix	64	64-4	64-7
Pathe, com	4	3-7	4
Pennsylvania R R.	72	71-4	71-4
Phillips Pete	32-1	31-5	32
Public Ser. of N J	90	87-5	90-4
Pullman Co.	68-4	67-2	68-5
Radio Corp	40-4	38-4	39-3
Radio Keith Orph	23-3	23	23-4
Rep Iron & Steel	30-3	29-4	30-5
Royal Dutch	51-7	51-5	51-6
Sears Roebuck	67	66-3	66-3
Shattuck-Denn.	4	3-7	4
Shell Union	13-4	13	13
Simmons Co	33-5	33	33-5
Sinclair Cons.	23	22-3	22-6
S. Cal Edison	55-7	55	55-7
Southern Pac	117-4	116-4	116-6
Southern Railway	79-4	78-1	78-4
Standard Brand	18-4	18-1	18-1
Standard Gas	87-4	86	86
Standard Oil, Cal.	63-3	61	61
Standard Oil, N J	70-5	66-3	70
Standard Oil, N Y	31-7	31-3	31-7
St. Louis & S. Fran.	90	90	90
Studebaker	30-4	30	30-3
Texas Co.	51-3	51-3	51-4
Texas Gulf Sulphur	54-1	55-6	56-1
Timken Roller	64	63	63
Tobacco Prod	3-4	3-4	3-1
Trans-America Corp.	30-3	29-5	30-1
Union Pacific	213	213	213
United Gas (Tex)	13-7	12-4	13-5
U S Cast I. Pipe	30-3	30-5	30-5
U S Ind. Alco.	80-7	80	80
U.S. Rubber	20-5	19-3	19-3
U S Steel	166-3	157-3	163-7
Union Carbide	71-5	69-4	69-4
United Corp	29-6	28-7	29-3
Util Power & Light	31-7	30-4	30-4
Vanadium	85-7	83-3	83-4
Wabash	30-1	30	30
Warner Bros. Pict	39-5	39-3	38-5
Warren Bros Paving	43-3	43	43
Westing Air Brake	37-4	37-4	37-4
Westing Elec	140-3	134-5	136-4
Willys Overland	5-3	5-3	5-3
Woolworth	56-7	55-4	55-4
Yele Towne	33-4	33	33
Yel. Truck & Coach	21-3	20-5	20-3

Money on Hand for Mortgages
LOWEST CURRENT RATES, PROMPT SERVICE
PEMBERTON & SON
MORTGAGE DEPARTMENT
78—Phone—388 Established 1887 625 Fort St.

Selected Investment Recommendations

Security			Price	Yield
Dom. of Can Guar C N R	4½%	Dec. 1, 1969	@ 96.20	4.80
British Columbia	4½%	Jan. 15, 1951	@ 96.11	4.80
Vancouver (Point Grey)	5%	Feb. 1, 1953	@ 100.64	4.90
Dominion Tar & Chemical (with rights)	6%	Jan. 2, 1948	@ 100.00	6.00
Canadian Western Natural Gas	6%	Pref.	@ 97.00	6.18
Ontario Power Service Corp	5½%	July 1, 1950	@ 94.33	6.00
West Canadian Hydro Electric (with stock purchase warrants)	6%	July 1, 1950	@ 99.00	6.04
Northwestern Investment & Holding Corp., Ltd (convertible with warrants)	6%	Pref.	@ 99.00	6.06

PEMBERTON & SON
Vancouver, Ltd.
INVESTMENT BANKERS
Phone 344 1014 Broad St.

A Few Odd Lot Municipal Bonds
Giving an Attractive Return

	Price	Yield
$3,000 Vancouver 5% Bonds, due June 1, 1944	101.00	4.90%
$1,000 Point Grey 5% Bonds, due Feb. 1, 1953	102.00	4.85%
$1,000 Point Grey 5½% Bonds, due Nov. 1, 1943	106.36	4.95%
$1,000 Greater Vancouver Water District 4½% Bonds, due Aug 1, 1967	93.15	4.90%
$1,000 West Vancouver 5% Bonds, due Feb. 1, 1953	98.70	5.10%
$2,000 West Vancouver 5½% Bonds, due Jan. 1, 1945	102.57	5.25%

Business Established 1889
A. E. Ames & Co.
LIMITED
Phones 9080, 9081 and 9082
212-213 Belmont House, Victoria
Montreal New York Toronto Vancouver London, Eng.

Investment by Mail

For the past twenty years we have made a special study of all problems bearing on investment by mail, during which time our investment-by-mail service has been developed to the satisfaction of a wide-spread clientele. ¶ Investors, no matter where located and irrespective of the amount of the investment involved, are cordially invited to avail themselves of this service.

Our current issue of Diversified Recommendations, which is one feature of the service, is now ready for mailing. We shall be glad to send you a copy.

Greenshields & Co
Investment Bankers
Members Montreal Stock Exchange
17 St. John Street, Montreal
also Mount Royal Hotel Building
Ottawa Toronto Quebec London, Ont. Brockville
97

FOREIGN EXCHANGE

NEW YORK, Aug. 14.—Foreign exchanges steady.
France—3.92¼; cables 3.92 5-16.
Italy—5.23½; cables 5.23⅝.
Belgium—13.93.
Germany—23.87⅛.
Holland—40.27.
Norway—26.80.
Sweden—26.87.
Denmark—26.80⅛.
Switzerland—19.43.
Spain—10.91½.
Greece—1.29¾.
Poland—11.20.
Czechoslovakia—2.96⅝.
Jugoslavia—1.77⅛.
Austria—14.12½.
Rumania—.59⅝.
Argentina—35.62½.
Brazil—10.80.
Tokio—49.37.
Shanghai—38.37⅝.
Montreal—100.07 13-16.

STERLING EXCHANGE

NEW YORK, Aug. 14.—Demand 486 15-16, cables 487⅛, sixty-day bills on banks 483⅝.

Closing Grain Quotations

(B.C. Bond Corporation, Ltd.)

WINNIPEG

	Wheat	Oats
May	102	44½
Oct	84½	41½
Dec	85⅛	41

CHICAGO

	Wheat	Corn	Oats	Rye
March	99¾	96⅞	45¼	68
July	103	95¼		
Sept.	90⅞	98⅛	36⅝	66
Dec.	86¼	91⅝	43⅝	64⅞

B.C. STOCKS AND BONDS

(Branson, Brown & Co., Ltd.)

	Bid	Asked
B.C. Electric 6% pfd	102.75	103.50
B.C. Telephone 6% pfd.	103.25	105.75
Brewers' Winn Co. com	13.25	17.50
Brewers' Wine Co. pfd	9.75	10.00
Pantorium Dye Works 7% pfd	30.00	37.00
Pantorium Dye Works, com.	3.25	5.00
Sidney Roof & Paper Co. 7% pfd	85.00	90.00
Vancouver Island Transportation Co., Ltd., 7% Debs., 1943	98.50	100.00

GOVERNMENT BONDS AT VICTORIA

VICTORY LOAN, 5½%—TAX FREE

Interest due—	Buy	Sell
1933, 1st May & Nov	102.00	103.12
1937, 1st June & Dec	106.13	106.60
WAR LOAN, 5%—TAX FREE		
1931, 1st Apr. & Oct	100.90	101.00
1937, 1st Mar & Sept.	105.00	106.25
(Payable New York)		
VICTORY LOAN, 5½%		
1932, 1st May & Nov	101.33	102.15
1934, 1st May & Nov	102.75	103.25
DOMINION LOAN		
1943, 15th Apr. & Oct., 5%	102.00	103.13
1940, 1st Mar & Sept 4½%	98.75	99.75
1944, 15th Apr & Oct., 4½%	98.90	99.75
1946, 1st Feb & Aug., 4½%	98.65	99.75

Add accrued interest to date.
1931, 135 days, 1.849 per $100.
1937, 5%, 106 days, 2.274 per $100.
1937, 5½%, 74 days, 1.115 per $100.
1933, 1933, 1934, 105 days, 1.582 per $100.
1940, 166 days, 4.049 per $100.
1943, 121 days, 1.959 per $100.
1944, 121 days, 1.491 per $100.
1946, 19 days, .233 per $100.
Brokerage rate on Victory and War Loans, ⅛ of 1%.

SILVER KING MINE

PRINCETON, Aug. 14.—A concentrating mill is being constructed at the Silver King Mine, controlled by W. B. Dornberg, and located at Summit Camp, some miles from Tulameen. An office building and machine shop are also under construction.

Favorable reports come from the new tunnel, which has now been driven over 200 feet. About twenty men are employed.

CHICAGO GRAIN MARKET FIRMER

Foreign News Is Considered Bullish—French Crop Hard Hit

GERMAN CROP DAMAGED

(B.C. Bond Corporation, Ltd.)

CHICAGO, Aug. 14.—Wheat: Late reports from Canada indicate while there will be no Government guarantee of bank loans to the pool this year, the banks will finance the movement the same as they always have, the only question now unsettled being the amount of the initial payment to the farmers. With the situation cleared up in Canada, wheat rallied easily, working back to well above the previous close.

Foreign news favored the bulls, wet weather in Germany causing further concern, while the French crop appears to be in bad shape. Liverpool was 1 1-2 to 1 7-8 lower at the close, affected by the advances from this side.

The cash demand here was fair, and Gulf premiums were firm, while clearances were showing up well, 876,000 bushels today of wheat and flour.

Russia shipped 1,808,000 bushels. Argentine shipments were estimated at 1,016,000 bushels against 5,680,000 bushels a year ago.

The Canadian harvest is making rapid progress and the pressure from this crop in the next few weeks will undoubtedly increase, and may temporarily modify bullish sentiment. The Canadian carryover is officially placed at 112,000,000 bushels against 104,000,000 a year ago. We think the general situation in all grains will develop into a strong one, and, while a trading market is likely for the time being, we feel that for the long pull wheat bought on setbacks around here will show good profits. Would continue to work on the buying side.

Corn prices came back easily from an early break, which was due to good rains in the eastern half of the belt and to an early decline in wheat. The overbought conditions have been corrected, and the general character of the news is bullish. Even with general rains only a short crop of corn is possible. Cash demand continues good and the spurt in the movement is not likely to last long. Interior country movement is likely to keep terminal receipts moderate. Prices had a drop of about 10 cents from recent top, which puts advantage with the buyers.

Oats followed the same general course as other grains. The cash demand was fair and country offerings were moderate.

Rye rallied after a setback with wheat. The situation is unchanged and present low levels making purchases look like logical course on the reactions.

Wheat—	High	Low	Close
Dec	91½	90¼	90⅝ @ 93½
May	103⅞	100⅞	103 @ 102⅞
Mar	100¾	97⅞	100 @ 99⅝
Sept.	90⅞	97⅜	90⅝ @ 93½
Corn—			
Dec	90½	90¼	91⅝ @ 91¼
May	93½	93⅝	95¼ ⅝ 95⅝
Mar	94⅝	91½	93½ @ 99⅞
Sept	97⅞	94⅝	93 @ 94¼
Oats—			
Dec	43¼	43	43 @ 43⅜
May	47½	43⅝	47
Mar.	45⅝	44⅝	45⅛
Sept.	38½	38⅝	39⅜ @ 39¼
Rye—			
Dec.	65⅝	61⅞	64⅝
Mar.	72	63½	69
Sept.	58⅝	57⅞	60

INDEMNITIES FOR FRIDAY

Wheat—	Bid	Offer
December	93¼	97⅛
May	130	134⅜
March	97¼	100½
September	33½	31½
Corn—		
December	90	94
March	30¼	33½

CASH CLOSES

Wheat—No. 1 N., 90¼ @ 90½; 2 N., 88; 1 H., 90; 2 H., 89 @ 90. 1 N.S., 90 @ 90; 1 M., 89 @ 90¼. 2 M., 87⅛.

Corn—No. 1 M., 93½, 1 T., 93 @ 100; 2 T., 80 @ 100, 3 Y., 98; 1 W., 100½; 5 W., 102.

Oats—No. 2 M., 90¼; 1 W., 38 @ 33½; 3 W., 33 @ 43⅛.

Rye—No. 2, 62½.

MONTREAL STOCKS

(Branson, Brown & Co., Ltd.)

(All Fractions in Eighths)

	High	Low	Close
Alta Pacific Grain	12	10	12
Abitibi	24	23-3	23-6
Asbestos	3-4	3-4	3-4
Atlantic Sugar	3	3	3
Ass Breweries	13	13	13
B A Oil	19-1	19	19-1
Bell Telephone	160	160	160
B C Fish. & Pack	7	7	7
Brazilian Trac	35-4	35-1	35-1
Brompton Paper	27-4	27-4	27-4
B C Power "A"	35-4	35-4	35-4
B C Power "B"	10-3	10-3	10-3
Can. Bronze	38-4	38-4	38-4
Can Cement, com	14	14	14
Can. Car Fdy, com	30-5	30-4	30-5
Can Car Fdy, pfd	35	33	33
Can S.S. pfd	43	42-4	42-4
Can. Converters	64	62	62
Can Ind Alcohol	3	3	3
Gen. Steel Wares	10	10	10
Cons M & S	188	183	183
Dom. Bridge	60-4	59	60
Dom Glass	100	100	100
Dom Textile	74	73-3	73-3
Dryden Paper	3-3	3	3
Fraser Companies	7-7	7-7	7-7
Gypsum & Alabastine	19	19	19
Hiram Walker	8-1	8-3	8-1
Imperial Oil	18-3	18-3	18-3
Intl. Pete.	18-3	17-7	18-1
Massey Harris	25-3	23	25-3
McColl Frontenac	17	17	17
Montreal Power	64-6	63	64
National Breweries	39-4	39-1	39-4
Noranda	33-5	31-3	31-6
Penmans, Ltd.	81	81	81
Power Corp	85-4	83	85-1
Shawinigan	65-5	64	64-3
Steel of Can	44	44	44
Winnipeg Elec.	37	37	37

METAL MARKET

LONDON, Aug. 14.—Standard copper, spot, £47 7s 6d; future, £47 5s, electrolytic, spot £51; futures, £52.

Tin, spot, £134 10s; future, £136 5s.

Lead, spot, £18 7s 6d; future, £18 5s.

Zinc, spot, £15 15s; future, £16 15s.

AT NEW YORK

NEW YORK, Aug. 14.—Copper, easier; spot and future, 10 3-4.

Iron, quiet unchanged.

Tin, quiet; spot and nearby, 29.87; futures, 30.12.

Lead, steady, spot New York, 5.50; East St. Louis, 5.35.

Zinc, quiet; East St. Louis spot and future, 4.30-4.35.

Antimony, 7.87.

Stocks and Bonds

(A. E. AMES & CO., VICTORIA)

	Bid	Asked
Abitibi Power & Paper pfd.	75	..
Beatty Bros com.	27	29
Beatty Bros pfd	90	97
Bell Telephone	153	..
Brazilian T L & P	35¾	..
B.A. Oil	19½	..
B.C. Power "A"	39½	..
Building Products "A"	22	..
Canadian Bakeries "A"	29¾	..
Canada Gypsum	18¾	19
Can Ind Alcohol "A"	4¾	..
Canadian Hydro Electric	80	..
Canadian Pacific (N Y)	174	..
City Dairy com	60½	64
Cockshutt Plow	12	..
Con. Smelters	180	..
Cosmos Imp com.	12	..
Dominion Bridge	39½	..
Ford of Canada "A"	30¾	..
Frost Steel & Wire com	12	..
Frost Steel & Wire pfd	87	93
General Steel Wares	10	..
Hamilton Bridge	23	..
Hinde & Dauch com.	3	15
Home Oil	5.12	..
Imperial Oil	19¼	..
Intl. Nickel	21	..
Intl. Petroleum	18	18½
Intl Utilities "A"	33¼	..
Lake of the Woods com	30¾	..
Massey-Harris com	25	25½
Montreal Power	63¾	..
Noranda	..	33.00
Page-Hersey Tubes	94.00	98.00
Power Corpn.	85½	..
Quebec Power	53	..
Riverside "A"	10	..
Service Station "A"	58½	..
Service Station pfd. "A"	99	100½
Shawinigan W & P	64	..
Sherritt Gordon	1.27	1.33
Steel of Canada com.	45	..
Sudbury Basin	1.45	1.47
Walkers G & W	8¾	9¼
Western Steel Products	25	..
Winnipeg Electric com.	37	..
B C Packers pfd.	33	..

Calgary Oil Stocks

(H. E. Hunnings & Co., Ltd.)

	High	Low	Close
A P Con.	.60	.57	.58
Calmont	.74	.74	.74
Eastcrest	.33½	.23½	.23½
Home Oil	5.23	5.25	5.00
Homestead	.17	.17	.12
Madison	.04	.04	.04
Mercury	.24	.23	.24
Mill City	.20	.19	.20
Model	.24	.24	.24
Sanchman	.08	.08	.08
Spooner	.39	.39	.42
United Oils	.33½	.33½	.34
Vulcan	.11½	.11½	.11½
	Bid	Asked	
British Dominion	.27		
C & G Corporation		.04	
Dalhousie	.80		
Devenish	..	.13	
Freehold	.17	..	
Mayland	.08		
McDougall Segur (Sep)	.12½		
McDougall Segur (New)	..	.40	
McLeod	5.00	.	
Signal Hill	.12		
Dalton	..	.18	

OKANAGAN PEACHES BEGINNING TO MOVE

VERNON, Aug. 14.—There is talk of the Committee of Direction opening the sale of Wealthy apples on Monday next. Southern sections are out of Duchess and want Wealthies for their mixed cars. Ninety per cent of the Wealthies are grown north of Okanagan Centre and the growers are unwilling that their apples should go out before they reach greater maturity. They claim opening Wealthies on Monday means two or possibly three pickings, and as Duchess apples sell for a dollar a box, Wealthies cannot be far out of line, and at that price it is not profitable to go over the trees two or three times.

There is little life to the prairie or any other market and some tomatoes are beginning to back up. The price is $1 a box, which is 25c. lower than a year ago. Still there is talk that lack of moisture may be ripening tomatoes in many sections and developing a peak which once past will see higher price levels or at least much freer movement.

Peaches are beginning to move in some volume. Triumphs are finished. Carmans and Victory are moving, and the Rochester, one of the best known of the early preserving freestone peaches, will reach heavy volume Saturday, Monday and Tuesday. In plums, Tragedys are finished. Bradshaws are just starting. The peach plums are through and a few Burbanks are coming in.

CHRYSLER DIVIDEND

NEW YORK, Aug. 14. — The Chrysler Corporation today reported second quarter net profit of $3,228,139 against $8,257,066 in the same period in 1929. Directors declared the regular quarterly dividend of 75 cents on the common stock.

Money at Work

Earning—Saving—Investing

Is speculation a necessity or an evil?

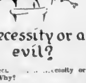

Is spec... ...ecessity or an evil? Why?

* * *

The men who grow cotton, corn and wheat have to plan for a future market.

They have no way of telling whether there will be an over-supply or what price their commodities will bring six or eight months later.

Here is where the speculator steps in. He is willing to take a chance on the future demand and supply and offer a price both to those who would buy and those who would sell. He stands to gain if his deductions are correct. In the meantime he assumes the risk.

Both the producer and the consumer now know how prices will stand on products that will not be sold for some months. If the price is low the consumer can lay in a good stock. If it is high the producer can increase his production.

The speculator thus acts as an equalizer between supply and demand and serves a useful purpose.

Copy't, 1930, Associated Editors, Inc.

WHEAT HIGHER IN WINNIPEG

Gain of 1 1-2 Cents Made in Sympathy With Chicago Market

COARSE GRAINS FIRMER

(Branson, Brown & Co., Ltd.)

WINNIPEG, Aug. 14.—Wheat pursued an erratic course today, declining 1 1-4 to 1 1-2 cents during the first half of the session, and later climbing to 1 1-2 cents above the previous close. At the start the trade was decidedly mixed, with seaboard houses both buying and selling, while offerings from other sources were fairly liberal.

The reaction later was largely in sympathy with strength in Chicago causing general short covering in anticipation of a bullish United States Government report on the corn and feed situation after the past fourteen days of drought and high temperatures. The report was expected to be released at the noon hour, but was finally canceled for today, which caused the market to ease off again. There was a fairly good inquiry for all grades of cash wheat, while offerings were light and spreads were about a quarter better for the grades in best demand, and unchanged on the others. There was some export business overnight, possibly 500,000 bushels. The demand for flour has been a little better the past few days, but the volume of business passing is rather small.

The weather in Western Canada is clear and warm and wheat cutting is under way in several districts in southern areas of the three provinces. There was also some precipitation in the South, but the damage already done is reported as serious. Showers were again reported in France and excessive moisture is said to be lowering the quality of the wheat.

Coarse grains markets were all firmer following the strength in wheat and corn and with some short covering. In the cash markets the trade passing is only light, with an entire absence of any foreign inquiry. There was very little feature to the futures, but offerings were small and prices generally low.

Flax was steady. Trade very light. The Liverpool market is due 1 to 1 1-4 up on Winnipeg.

Wheat—	High	Low	Close
Dec.	89½	83½	85⅛
May	102	100¾	102
Oct.	88	83⅛	84½
Oats—			
Dec.	41½	39¾	41
May	44¾	43¼	44½
Oct.	41¾	40⅛	41¾
Rye—			
Dec.	58	57½	58¼
Oct.	55¾	54¾	55¾
May	65¾	63⅝	64⅞
Barley—			
Dec.	41⅞	40⅛	41⅞
Oct.	39½	37¾	39¼
May	47	43¼	47
Flax—			
Oct.	168½	167	167

LIVERPOOL—Open, 1¼ lower, close, 1½ @ 1⅝ lower.

INDEMNITIES FOR FRIDAY

Wheat—	Bid	Offer
December	33¾	37⅛
May	90½	102⅞
October	31⅝	64⅛

CASH CLOSES

Wheat—No. 1 Nor., 89⅛; 2 Nor., 86⅝; 3 Nor., 87½; 4 W., 84⅛; 5 W., 73⅛; 6 W., 63⅝; feed, 40⅛; track, 93⅛.

Oats—No. 2 C.W., 33⅝; 3 C.W., 30⅝; extra No. 1 feed, 30¾; 1 feed, 30⅝; 2 feed, 31⅛; rejected, 37⅝; track, 29⅝.

Rye—No. 1 C.W., 58½; 2 C.W., 43¼; 3 C.W., 48⅛; rejected 2 C.W., 43¾; rejected, 44⅛; track, 53⅝.

Barley—No. 3 C.W., 37¾; 4 C.W., 36¾; 5 C.W., 32¾; 6 C.W., 29⅛; track, 37½.

Flax—No. 1 N.W.C., 164; 2 C.W., 160; 3 C.W., 137; rejected, 137; track, 164.

News Topics

Power Corporation of Canada will show greater profits for the year ending June 30, 1930, than for the preceding year, according to Financial Service, Montreal. This is explained in part as follows:

"At the end of June, 1929, the company had over $29,000,000 invested. Though the November and subsequent breaks in the stock market have affected the value of the company's holdings it is stated that tremendous profits were realized upon the sale of securities up to the end of November.

"It is stated also that the June break found the company to be in an exceptionally strong liquid position and that advantage was taken of low stock market prices prevailing to replenish its portfolio with securities that had been previously sold at much higher prices."

The last sentence is instructive.

One of the greatest achievements in chemical industry during the last decade has been the rapid development of synthetic petroleum and motor spirit. All these have been made possible by increased knowledge of the use of high pressures and temperatures and through the development of new alloys which will withstand these new conditions.

The future development of high pressure chemical processes is of great importance to Canada because of her enormous potential resources of coal and of natural gas, which provide the raw materials for these processes. It is very doubtful if the transportation of coal from the West to the East can ever be an economic procedure. The conversion of this coal into valuable liquid products such as industrial chemicals and motor spirit appears to offer greater possibilities of commercial success. It is to be hoped that the National Research Institute will give this subject the attention it warrants and that there will be ample facilities provided for the training of Canadian chemists for the carrying out of research on the development of new processes and methods applicable to Canadian conditions.

Dairy Corporation of Canada is offering four shares of its Class "A" stock for every five shares of Edmonton City Dairy common stock which have not yet been exchanged. Dairy Corporation of Canada holds 24,000 out of 30,000 shares outstanding of Edmonton City Dairy common stock, and this offer is being made in an effort to acquire 100 per cent control. This offer values Dairy Corporation Class "A" stock at $25 and Edmonton City Dairy common at $20, the latter having been purchased in 1929 at $18 a share.

Official announcement is made that R. S. Dening, late general manager of the Huronian Belt Company and associated companies, has joined the mining organization built up by J. M. Aitken in Toronto, known as British Canadian Securities, Limited, and will take an active part in the management and direction in this mining organization and the mines under its control, which includes Cobalt Contact, and the Foley Mine at Mine Centre, owned by British Canadian Mines, Limited. At a board meeting to be held shortly, it is understood Mr. Aitken will propose the addition of Mr. Dening to the directorate of these companies.

It is possibly little known that Mr. Aitken, who is a brother of Lord Beaverbrook, and his group of companies, has quite a strong and influential following in Great Britain. It is the intention in the future to further strengthen this connection with the object of building up a strong Anglo-Canadian mining organization, with the control and executive direction on this side of the Atlantic.

It is understood that Mr. Dening will leave shortly for London for the purpose of meeting some of the larger shareholders in Great Britain.

The stock of wheat in Canada on July 31 was 111,692,516 bushels. The most convincing estimates for the current crop place it at about 350,000,000 bushels for all Canada. That would leave about 400,000,000 bushels available for export as wheat or flour.

Foreign Bond Quotations
London Stock Exchange Quotations
We have two leased private wires connecting our office with the principal Security Exchanges of America.
BRANSON, BROWN & CO., LTD.
Central Bldg., Victoria, B.C. 540 Howe St., Vancouver, B.C.
Malaspina Hotel, Nanaimo, B.C.
Correspondent of Logan & Bryan
Members: B.C. Bond Dealers' Association, Vancouver Stock Exchange, Victoria Stock Exchange, Seattle Curb Exchange
PHONES: 5600 5601 5602 5603
Direct Private Connections to All the Leading Eastern Exchanges

Sound Investments
Corporation and Government Bonds and Investment Stocks.
Christy, Hall & Co., Ltd.
INVESTMENT BANKERS
Christy-Hall Bldg., 640 Fort St. Tels. 375, 376, 523

Buy Bonds
Watch for our list of investment securities.
ROYAL FINANCIAL CORPORATION, LTD.
723 Fort St. H. W. MILLER, Manager Phones 1025-26

BONDS INVESTMENT STOCKS
Gillespie, Hart & Co. Ltd.
REAL ESTATE MORTGAGES INSURANCE
Incorporated 1911
611 Fort Street Phones 2040-2041
VICTORIA VANCOUVER

Investment counsel covering all Canadian Stocks and Bonds. Connections to all exchanges.
H. E. HUNNINGS & CO., LTD.
Members Victoria and Vancouver Stock Exchanges
614 View Street (Ground Floor) Central Building

MASON & DIESPECKER
MINING AND OIL BROKERS
Members of the Victoria Stock Exchange
Direct Private Wire Service to All Leading Canadian Exchanges
1116 Broad Street, Victoria, B.C. Phone 4430

To Close an Estate
Farm, 28 acres, in four-mile circle, Gordon Head district, 19 acres cultivated, 9 acres pasture; oak trees, garden and orchard; commanding view of beautiful surrounding country; 9-room residence, hardwood floors, cement basement, furnace, modern plumbing, conservatory; barns and outbuildings.
Apply Trustee, J. H. JOHNSTON, of
JOHNSTON & COMPANY
1314 Broad St. Victoria, B.C.

Mortgage Money
At Current Rates
HEISTERMAN, FORMAN & CO.
606 View Street Phone 55

DROUGHT AND STOCKS

(B.C. Bond Corporation, Ltd.)

Damage to growing crops in the United States from drought this year is regarded as the worst since 1901. In that year agricultural results were decidedly disappointing. The yield of corn per acre, which was the most seriously threatened crop, as now, declined to a new low figure, or below the yield of 1881, which for many years had stood as the lowest on record. There was no shortage of wheat in 1901, and it is recalled by Standard Statistics Company that wheat brought good prices in that year due in part to corn crop reduction, and proved an important compensating advantage for losses in other directions. The wheat crop of 1901 was one of the best ever harvested up to that time.

Failure of the corn crop in 1901 followed the worst panic the Stock Exchange has ever known—the panic accompanying the Northern Pacific corner in May. This year, the indicated corn crop failure follows, perhaps, the worst stock market break ever recorded, from which the public is still convalescing. Yet despite the panic and the bad harvests in 1901, stocks recovered quite speedily during the latter part of the year, and some stocks reached their highest prices for 1901 subsequent to the panic and notwithstanding drought stricken agriculture.

All this is not to imply that the economic conditions of 1901 and 1930 constitute parallel cases, or that because something happened several decades ago it will happen in 1930. History does teach, however, that a stock market laboring under the apprehensions and uncertainties which are the inevitable aftermath of every financial panic, and confronted with the added problem of crop disaster, can shake off the manacles of fear and advance. The tendency of the present market, apparently, is to regard the outlook for reduced grain crops as something of a blessing, the theory being that there may be just enough damage to enhance the market value of harvests, without producing too great a shortage. It is still too early to tell what will be the final outcome.

LAKE SUPERIOR CORP'N

MONTREAL, Aug. 14.—Formal action by the bondholders of Algoma Central & Hudson Bay Railway and Algoma Central Terminals, in ratifying an agreement whereby the Lake Superior Corporation would be relieved of the guarantee on the bonds, has been held up, it was reported by Frank C. Common, K.C., president of Lake Superior Corporation, and Alex Taylor, vice-president, who returned from England this week.

This means, The Montreal Gazette says today, that a further delay will result in the financing plans of the corporation, by which the parent concern contemplated raising funds for plant expansion.

Under the agreement, which was ratified by the Lake Superior shareholders, the bondholders would receive 40 per cent of the share capital of Algoma Steel and 20 per cent of the common stock of Algoma Eastern Railway.

NEW YORK CURB

(B.C. Bond Corporation, Ltd.)

	Close
American Super Power	22⅜
Associated Gas & Elec	30¾
Arkansas Nat Gas	6⅞
American Cyanamide B	14⅞
Cities Service	27
Central States Elec	21⅜
Detroit Aviation	4⅛
Elec Bond & Share	73¾
Eisler Electric	5
Fokker Aircraft	13⅛
Fox Theatre "A"	3⅞
Ford of Canada	30⅝
Ford of England	22⅝
Humble Oil	84¾
Interstate Equities	3⅛
Intl Utilities "B"	11¾
Indian Territory Oil "A"	8⅝
Indian Territory Oil "B"	30½
Newmont Mining	91¾
Niagara Hudson Power	13⅞
Public Utilities	42⅝
Penroad	10⅞
Standard Oil of Indiana	49⅛
U S Electric Power	12⅞
United Gas	13⅛
United Founders	13⅛
United Light & Power "A"	47⅝
Vacuum Oil	81¼

FINANCE - COMMERCE - MARKETS

HEAVY TRADING IN OIL STOCKS

Home Oil Quotations Erratic—Ten-Point Gain Made and Lost

CALMONT ALSO ACTIVE

VANCOUVER, Aug. 14.—Trading was fairly heavy on the Vancouver Stock Exchange today as compared with recent sessions, with attention directed mainly on oil issues. Few of the leading mining shares were active. The erratic course of Home Oil was again in evidence. Opening at $2.25, ten points higher than the previous close, it touched a high for the day of $2.35 and then sold off to close at $2.25, unchanged. Calmont was active, more than six thousand shares turning over at .74 and .75, while A.P. Con. closed at .55 in light trading. Amalgamated was active, closing at .13.

In the mining division transactions were confined mainly to the "penny stocks."

AFTERNOON SALES

Oils

Amalgamated—1,000 at .12½; 9,000 at .12
A.P. Con.—300 at .55.
Calmont Oil—1,500 at .74
C. & E. Corp.—600 at .66, 1,000 at .66, 50 at .66; 500 at .67
Dalhousie—300 at .61
Fabyan Pete—1,000 at .09.
Hargal Oil—1,100 at .16.
Home Oil—450 at 2.30; 10 at 2.35; 500 at 2.30
Ill. Alta.—70 at .10
McDougall Ex.—1,000 at .11.
Mill City—1,000 at .10.
Royalite—5 at 26.00.
Spooner Oil—300 at .43
Sterling Pacific—500 at .09
United Oil—500 at .34½

Mines

Big Missouri—1,200 at .38.
Oregon Copper—6,000 at .08
Premier Gold—100 at .96; 6,000 at .96

Curb Market

Morton Woolsey—2,000 at .04.
Crow's Nest—1,000 at .19
Nesent Oil—500 at .06
Nordon Oil—1,700 at .09

MORNING SALES

Oils

Amalgamated—500 at .11; 6,000 at .12; 1,000 at .13; 1,000 at .12½.
A.P. Con.—100 at .55; 100 at .56, 400 at .57
Calmont—1,500 at .74; 3,400 at .75, 60 at .80
Eastcrest—200 at .25
Fabyan Pete—500 at .08½, 500 at .09.
Freehold—200 at .19, 800 at .16
Home Oil—516 at 2.30, 700 at 2.30
Merland—400 at .10.
Mercury—300 at .20.
McLeod Oil—100 at 1.08
Mill City—2,000 at .10
Royalite—15 at 26.00
Sterling Pacific—1,000 at .10
United Oils—600 at .36

Mines

Big Missouri—600 at .36
George Copper—100 at 1.08
Georgia River—300 at .06¼; 1,000 at .06¾
Grandview—800 at .05¼.
Independence—1,000 at .01½.
Indian Mines—2,000 at .01½
Marmot Gold—200 at .09
National Silver—1,000 at .08½.
Porter-Idaho—9,000 at .16½, 1,000 at .16.
Premier Border—1,000 at .02.
Reno Gold—500 at .90
Silverado—200 at .11

Eastern Mines

International Nickel—10 at 21.00

Curb Market

Bayview—9,000 at .01
Bluebird—300 at .03
Mohawk—5,000 at .09¾
Morton Woolsey—1,000 at .04
Rufus-Argenta—900 at .06
Woodbine—9,000 at .01¼
Crow's Nest—1,000 at .18
Nordon Oil—4,000 at .09, 1,200 at .08; 300 at .07.

FOREIGN BONDS

(Branson, Brown & Co., Ltd.)

	Bid	Asked
Argentine 6's, 1957	99¼	99¾
Argentine 6's, 1959	96⅛	98
Austrian 7's, 1943	103⅝	103⅞
Belgian 6's, 1955	100	100½
Belgian 7's, 1955	104⅞	105¼
Belgian 7's, 1956	109¾	110¼
Bolivia 8's, 1947	68	68½
Bogota 8's, 1959	86½	88½
Brazil 6½'s, 1957	72½	76
Bordeaux 6's, 1934	100⅝	100⅞
Chile 6's, 1960	91	91½
Chile 7's, 1942	100	102⅛
Denmark 5½'s, 1955	101	101½
Est. Ry 7's, 1954	108⅞	109½
French 7's, 1949	118½	106
French 7½'s, 1941	104½	120
Fr. S.S. 7's	102⅝	103¼
Finland 7's, 1950	99⅞	100¼
German 7's, 1949	106	106½
Italy 7's, 1951	95½	96
Jap 6½'s, 1954	100⅞	101¼
Lyons 6's, 1934	100	100½
Mss 6's, 1934	100⅝	100⅞
Nor'd 6½'s, 1950	101¼	101¾
Norway 6's, 1944	103¼	103⅝
Paraguay 8's, 1968	103¼	104
Seine 7's, 1942	107½	108
S.S.S. 8's, 1936	103½	103¾
Siemens & Hal. 6½'s, 1951	100	100½

NEW YORK SUGAR

NEW YORK, Aug. 14.—The raw sugar market was firm early today. There was a sale of 30,000 bags of Philippines 'a port to a local refiner at 3.18 delivered. Cubans were held at 3.25.

Refined sugar was unchanged at 4.50 for fine granulated.

Fast wire to all principal markets . complete statistical service ... efficient executions ... open an account with us.
PHONES 8300, 8301
MILLER, COURT & CO
STOCKS - INVESTMENTS - GRAIN
Suite 603 Central Building Victoria, B.C.

Fluctuations To Continue For Present

(Branson, Brown & Co., Ltd.)

NEW YORK, Aug. 15.—Whitney, of Wall Street Financial Bureau, says: Yesterday's market brought forth both the moderate extension of the previous day's rally, and the recession which it was anticipated would follow it later in the day. This recession simply represents a more or less temporary weakening of the technical position as a result of the rampant type of advance the previous day, which registered the net accomplishment of scaring off a large per cent of the shorts, which had assumed record proportions.

In spite of this reduction, there are plenty still left, and I believe the near future will witness more days of the type we saw last Wednesday, with the result that the market, as gauged by the Dow Jones industrial averages, should register enough additional advance to account for about ten more points in this index.

Following this, we will have completed what I believe will represent the first phase of advance from the recent bottom around 216, with the normal sequence of market movements then calling for a recession back to approximately present levels. It is at that point and time that I believe we will witness what will perhaps be the most interesting conflict between now and the end of the year, in that it will constitute a place in the market where we will have a materially reduced, if not practically eliminated, short interest on the one hand and the quality of real buying orders, which, on the other hand, represent the degree of confidence of banking and business leaders in a favorable Fall outlook. It is at this point that I think the market will receive its real test, and that with the survival of it we will be able to put behind us any further ideas of decline in 1930.

In the meantime, I expect the market to continue the process of absorbing tail-end business depression news, with today's contribution being a new low price in copper metal and some moderate recessions in finished steel prices. The actual and concrete evidences of a business turn, which the market is waiting for, will undoubtedly present themselves, or at least be known to those carefully scrutinizing conditions, by the time they are needed when the above mentioned testing period brings on the necessity for some concerted buying. The actual breaking up of the recent protracted drought obviously contributes added stimulus to the reasons why these buying orders will appear.

The procedure, therefore, at the moment is to have nothing to do with the short side, and wait from day to day for the time when the appearance of real buying, instead of short covering, establishes the bottom for a general advance.

TORONTO MINING NEWS

(Mason & Diespecker)

TORONTO, Aug. 14.—Button Willow Nordon casing is set below heaving shale; standing is cemented at 4,700 feet. The work is progressing very satisfactorily. It is expected that the stock will be listed on the New York curb market next week.

A number of Canadian securities are now selling at prices definitely attractive for both speculative and investment funds. We would like to call attention to what appears to be good possibilities in Page Hersey, Shawinigan, International Nickel, Beatty Brothers, Brazilian and Canadian Car. These stocks represent companies which occupy strong positions in their respective fields; are all on a dividend basis and have a promising outlook. In addition to giving an attractive yield, they also offer possibilities of market appreciation over a period.

NEW YORK, Aug. 14.—Further declines were experienced during the first half of yesterday's session. An additional drive was undertaken about noon on the Iron Age report of slightly lower steel operations. The short interest, however, found offerings scarce at the lows, which instituted a covering movement that carried prices to about the previous day's close.

A preliminary calculation of the low for the Dow Jones thirty industrials yesterday yields 214.48. This is the support level previously pointed out as being established on July 8 at 214.64. The rally followed initial comparatively heavy volume on the reaction and a period of quiet giving it the character of the usual automatic technical recovery. The recovery could extend somewhat farther before meeting resistance.

IOWA CROP REPORT

Following is the Iowa crop report for August 15. It shows that the damage caused by the drought has not been confined to corn.

Since August 1 unbroken drought in much of the state, with temperatures of 100 or higher, has caused a further decline which it is difficult to estimate. Garden truck and fruit for household canning is scarce. Late potatoes are nearly a failure in most of the state, and pastures are mostly brown and bare. Recent threshing reports show much larger yields of timothy seed than expected. The dairy industry is hard hit. Pastures are dried up for most part and dairy cattle are subsisting on Winter feed.

MONEY MARKETS

LONDON, Aug. 14.—Money, 1 5-8 per cent. Discount rates: Short bills, 2 1-4 per cent. Three months, 2 1-4@2 5-16.

AT NEW YORK

NEW YORK, Aug. 14.—Call money, steady; high, 2 1-2; low, 2 1-2; ruling rate, 2 1-2; close, 2 1-2 per cent.

Time loans, steady; thirty days, 2@2 1-4; sixty days, 2 1-4@2 1-2; ninety days, 2 1-2@2 3-4; four months, 2 1-2@3; five-six months, 3@3 1-4.

Prime commercial paper, 3@3 1-4. Bankers' acceptances unchanged.

VANCOUVER WHEAT

VANCOUVER, Aug. 14.—Futures quotations, bid:

Wheat—	Open	High	Low	Close
Nov	94	95½	93	93¾
Jan	96¾	97½	96⅜	97¼

Cash—No. 1 Northern, 91⅛; No. 2 Northern, 88⅛; No. 3 Northern, 85⅛; No. 4 wheat, 81⅛; No. 5 wheat, 74¼; No. 6 wheat, 67¼; feed, 57.

Bank Stocks

(BRANSON, BROWN & CO., LTD.)

	Close
Chase	134
Commerce	240
First National	4850
Imperial	230
Montreal	298
National City	122½
Nova Scotia	320
Royal	290
Toronto	235

CALGARY OIL NEWS

(Miller, Court & Co., Ltd.)

CALGARY, Aug. 14.—Commonwealth's Milk River test was scheduled to start running four and three-quarter-inch casing yesterday, according to word received at the company's offices. Geologists are of the opinion that interesting developments might be expected in drilling from the present depth of 4,341 feet, where characteristics in the Devonian limestone begin to show a change to zones which contain production elsewhere.

Unofficial reports yesterday stated the Texas Oil Company of Canada and Imperial Oil Company plan to drill jointly a deep test on interesting wildcat territory a few miles southwest of Lethbridge. The structure is immediately east of and parallel to the Blood Reserve area, which is being core tested by Commonwealth preparatory to deep drilling. The Texas-Imperial test will proceed without preliminary sub-surface investigation. It is planned to start moving cable tool equipment on the ground in a week or so.

Original gas flow of between 18,000,000 and 20,000,000 cubic feet was restored yesterday at Spooner No. 1, one of the pioneer Turner Valley producers, following a shot of nitroglycerine, according to field reports. The well for a long period was on part production of forty barrels daily owing to an obstruction which developed after the first strike was made. The well is half a mile south of United No. 4.

Carnegie Petroleum officials are considering several alternative courses of future development, it is announced. It is probable that a definite programme will be decided upon shortly.

Carnegie Pete's first venture in the extreme Southern Red Coulee area recently encountered water at the top of the lime and was abandoned.

TESTS AT WOODBINE

(Meharey, Roe & Co., Ltd.)

According to a recent report from Hugh A. McGuire, managing director of the Woodbine Gold Mining Company, he is enthusiastic about the present testing on the company's property in the Portland Canal district. Results, he says, will justify further development expenditure.

An open perpendicular cut along the face of the ore exposure shows promisingly and further work is expected to indicate a fair tonnage with good values. Test drilling at the bottom of No. 1 tunnel indicated ore going as high as $20 in gold alone per ton, with prospects of large extent. It is proposed to sink a shaft at this point approximately fifty feet deep and then drift on the ore body.

It is estimated that the work will require about $10,000, but it is felt that it will prove up Woodbine as a worth-while mine, and consequently a great deal of interest is being taken. Financing of this additional development work will be arranged, it is expected, with certain large stock interests.

Premier is carrying out development work on the opposite side of the mountain from its present workings, and this is directly across from the showings on the Woodbine, which strike in the same direction and which have been traced for considerable of the intervening distance. It is understood that Premier is striking satisfactory ore in this work, the results of which will be closely watched by Woodbine officials.

BANK STATEMENT

LONDON, Aug. 14.—The weekly statement of the Bank of England shows the following changes in pounds: Total reserve increased 8,110,000; circulation decreased 5,599,000; bullion increased 510,000; other securities decreased 1,965,000; public deposits increased 3,391,000; other deposits increased 1,933,000; notes reserve increased 8,107,000; Government securities increased 1,241,000.

The proportion of the bank's reserve to liability is 41.53 per cent, compared with 37.86 a week ago.

Rate of discount 3 per cent.

HIGH SPEED TICKER

NEW YORK, Aug. 14.—The stock ticker printed a notice after the close of the market yesterday that the new high speed ticker system, carrying New York Stock Exchange quotations throughout the country and to Canada is expected to be placed in operation September 2.

This was in effect an announcement that after Labor Day the ticker system would be able to report 5,000,000 share days easily and would be able to report 7,000,000 to 8,000,000 share days with little difficulty.

COPPER PRICE CUT

NEW YORK, Aug. 14.—Sales of copper by customs smelters, at 10 3-4 cents, a reduction of one-quarter of a cent from the level at which the domestic price of the metal held for some weeks, were reported today.

Large producers, however, held at the 11 cent price.

BROKERS LOANS

WASHINGTON, Aug. 14.—Loans to brokers and dealers held by New York Federal Reserve member banks for the week ending August 13 were announced by the Federal Reserve Board today as $155,000,000, representing a decrease of $59,000,000 as compared to the preceding week.

CITY BANK CLEARINGS

Bank clearings in Victoria for the week ending August 14, were $3,269,487. For the corresponding period last year they were $3,808,256.

MONTREAL PRODUCE

MONTREAL, Quebec, Aug. 14.—Butter, eggs and cheese, steady.

Cheese—Finest westerns, 16 to 16 1-8; finest easterns, 15 3-8 to 15 1-2.

Butter—No. 1 Quebec, 28 3-4 to 29.

Eggs—Fresh specials, 42 to 43; fresh extras, 38 to 39; fresh firsts, 33 to 34.

SILVER MARKETS

LONDON, Aug. 15.—Bar silver, 15 5-16d per ounce.

AT NEW YORK

NEW YORK, Aug. 14.—Bar silver, 35 5-8.

Buy into companies that have prospered through wars, panics and depressions for years back—

Many of the 50 great companies whose stocks underlie **Diversified Trustee Shares, Series C,** are older than any person living today. Now with their vast surpluses and their greater experience, they are better than ever fortified against the hazards of business.

Ask for Circular

B.C. BOND CORP., LTD.
H. E. BOORMAN, President
1124 GOVERNMENT STREET ESTABLISHED 1901

INDIA'S WHEAT CROP

OTTAWA, Aug. 14.—Final estimate of production of wheat in India for the season 1929-30 is 386,512,000 bushels from 31,237,000 acres, says a cablegram from the Director of Statistics at Calcutta, received at the Dominion Bureau of Statistics here today. This estimated yield is 21.4 per cent greater than that of the preceding season when 317,595,000 bushels were harvested from 32,011,000 acres.

The five year average yield for India for the period ending 1928 is 326,420,000 bushels.

STEADY WORKER HONORED

Included in the bicentenary celebrations of a Birmingham, England, firm recently, was the honoring of William Byfield, aged eighty-two, who has worked at the same drilling machine in the plant for sixty-two years. His part in the programme was featured in the advertisements of the centenary.

the First covered waggon.
GOODERHAM & WORTS
RYE
Special
In the early thirties—before the railroad—when homesteaders were moving Westward—on horseback and covered waggons—

Then—in 1832—Gooderham & Worts established the 'FIRST' distillery in Canada. Ever since G & W Rye Whisky has held its position as 'FIRST' in quality and popularity.

Gooderham & Worts Limited
Toronto.
Canada's Oldest Distillery

First—in Canada G & W Special RYE WHISKY

This advertisement is not published or displayed by the Liquor Control Board or by the Government of British Columbia.

EVERY DROP GUARANTEED AT LEAST 12 YEARS OLD
EXTRA SPECIAL Old Highland Whisky JOHN WALKER & SONS LTD KILMARNOCK
GUARANTEED 12 YEARS OLD
John Walker & Sons Limited
BORN 1820—STILL GOING STRONG!
Every bottle that bears the Johnnie Walker "Black Label" also bears a guarantee that the whisky is at least twelve years old.

No other "Scotch" carries a similar guarantee.

And the fact that it's Johnnie Walker leaves no doubt as to its purity.

Bottled by ourselves in Scotland

This advertisement is not published or displayed by the Liquor Control Board or by the Government of British Columbia.

Burgess Bedtime Stories

Getting Acquainted

By THORNTON W. BURGESS

To strangers always be polite;
You'll find it wise as well as right.
—Jerry Muskrat.

On the bank of the Smiling Pool sat Peter Rabbit perfectly still. On one end of an old log, which was half in and half out of water, sat Jerry Muskrat. He, too, was perfectly still. Both were watching the approach of a beautiful white stranger. With slow, stately steps the stranger was drawing near. At times he stood perfectly still for so long that Peter Rabbit nearly lost patience. Twice his long neck shot forward and his long yellow bill seized something in the water. Once it was a half-grown frog; once it was a minnow. The white stranger was fishing.

At last the stranger was near enough. He had not seen Jerry, nor had he seen Peter. That was because they had kept so still. Had they moved ever so little, the keen eyes of the stranger would have seen them instantly. At last Peter ventured to thump lightly. Instantly the stranger was gazing at him with suspicious eyes. "Excuse me," said Peter. "I think you must be a stranger here at the Smiling Pool."

The stranger looked at Peter very hard. "Why do you think so?" he demanded.

"Because I visit the Smiling Pool often and never have I seen you before," replied Peter.

"And I live right here in the Smiling Pool," squeaked Jerry Muskrat, "and never have I seen you before."

The stranger turned a pair of bright eyes on Jerry. "Hello!" said he. "I begin to feel more at home. There are many of your family down where I come from."

"You mean," said Jerry, "that there are many Muskrats?"

"That's it," replied the stranger. "That's what I mean. I always feel at home with a few Muskrats around."

"If you please," said Peter in his most polite manner, "I would like to know who you are. I am Peter Rabbit."

There was a twinkle in the eyes of the stranger. "I am pleased to meet you, Peter Rabbit," said he. "I am Egret the White Heron."

"I knew you were a Heron!" cried Jerry Muskrat. "You must be cousin to Longlegs the Great Blue Heron."

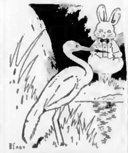

"I think you must be a stranger here at the Smiling Pool"

The stranger nodded. "I am," said he, "and I am cousin to all the rest of the Herons. There are several of them, you know."

"And you are a stranger here, are you not?" cried Peter.

"Absolutely, Peter, absolutely! I never was here before in my life. It is a very pleasant place here, and the fishing seems good." Egret spoke in a very croaking sort of voice.

"Have you been over on the Big River?" inquired Jerry Muskrat.

Egret nodded. "I followed the Big River to get here," said he.

"Why haven't you ever done it before?" inquired Peter.

"I have never been so far north before," replied Egret. "I've heard tell of how my family used to come as far north as this in the days of long ago, but this is the first time I have ventured up this way."

"Did you come up alone?" inquired Jerry Muskrat.

"No," replied Egret, "a few of my friends came along with me."

"I hope now that you are here that you will stay," said Peter, and he said it very nicely, as if he really meant it, which he did.

"Thank you," replied Egret. "It all depends on the fishing."

(Copyright, 1930, T. W. Burgess)

The next story: "Egret's Sad Story."

Vancouver Island Coach Lines, Ltd.

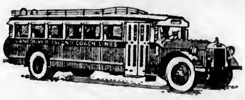

"We Cover the Island" "All Our Routes Are Scenic"

Over the Malahat to Nanaimo Daily at 8:30 A.M., 1:30 P.M. and 6:15 P.M.

OF COURSE . . . BY BUS

Meeting every modern as well as old-world-demand, you'll find the bus the ideal way to travel. Really amazingly pleasant.

Lithe as a racing dog, with the same streaming energy, this new transportation carries you places with effortless speed. Smooth—marvelously so. Clean and comfortable beyond measure. Airy, safe, quick and reliable—just everything you want for your traveling. You must try the bus for your next trip—connections can be made from here to any part of the country. You'll find it satisfyingly less expensive

We Operate on the Following Routes:

Victoria-West Saanich
Victoria-Sidney-Resthaven
Victoria - Cordova and Cadboro Bay
Victoria - Colwood - Langford Lake
Victoria-Shawnigan Lake
Victoria-Happy Valley-Metchosin
Victoria - Duncan - Ladysmith-Nanaimo
Victoria-Sooke-Jordan River
Duncan-Cowichan Lake
The Chalet, Deep Cove
Nanaimo - Courtenay - Cumberland.
Nanaimo-Alberni-Port Alberni
Courtenay-Campbell River
Port Alberni-Great Central and Sproat Lakes

For Prices and Information Phone 9280 or 9281

WE ARE YELLOWAY AGENTS

Border to Border
Seattle to Portland
Seattle to Los Angeles (via Sacramento)

Coast to Coast
Seattle to San Francisco
Seattle to Los Angeles (via San Francisco)

Tickets to Any "Yelloway" Points on Sale at Our Offices
Phone 9280 BROUGHTON STREET Phone 9281

Important Notices, Employment, Business and Professional Directory, Wants, Etc.

The Daily Colonist

RATES FOR CLASSIFIED OR WANT ADVERTISEMENTS

One and one-half cents a word each insertion, nine cents a word a week, with a minimum of ten words, cash with order. No advertisement accepted for less than twenty-five cents.

Death and Funeral Notices, $1.50 first insertion; $1.00 for each additional insertion. Marriages, Cards of Thanks and In Memoriam Notices, $1.50 per insertion.

Birth Notices, $1.00 per insertion.

Business or Professional Cards of two lines or under, $2.50 per month. Additional space at $1.25 per line per month.

Advertisers who desire may have replies addressed to a box at The Colonist and forwarded to their private address. A charge of ten cents is made for mailing replies. In this case add three words ("Box ... Colonist") to the count for the number of words.

Out-of-town readers of our advertisements ask advertisers to give address as well as phone numbers, as it is not always possible to communicate through the phone.

To insure insertion Classified Ads should reach The Colonist before 10 p.m. on the day previous to publication.

Classified Ads for The Sunday Colonist will be accepted up to 10 p.m. on Saturdays.

The Colonist will not be responsible for more than one incorrect insertion of any advertisement ordered for more than one issue.

Any claim for rebate on account of errors or omissions must be made within thirty days from the date of the same, otherwise the claim will not be allowed.

The Colonist service is available every day from 8 a.m. to 10 p.m., excepting Sundays. Just call 11.

CLASSIFICATIONS

Acreage for Rent	63
Acreage for Sale	62
Agents Wanted	34
Autos for Hire	56
Automobiles	65
Births	1
Bicycles and Motorcycles	40K
Boats and Launches	70
Building Material	40A
Business Directory	71
Business Opportunities	60
Cards of Thanks	4
Church Notices	8
Clothing, Furs, Shoes, Etc.	40B
Coming Events	10
Dancing	25
Deaths	2
Dressmaking	28
Educational	23
Farms for Rent	66
Farms for Sale	65
Farms Wanted	37
Flats and Apartments to Rent	53
Flats and Apartments Wanted	54
Flowers	7
For Sale, Miscellaneous	40
Furniture	40D
Fuel	40C
Funeral Directors	6
Furnished Houses for Rent	55A
Furnished Rooms for Rent	49A
Furnished Rooms Wanted	50A
Halls to Rent	36
Housekeeping Rooms to Rent	51
Housekeeping Rooms Wanted	52
Houses for Sale	78
In Memoriam	6
Listings Canceled	77
Lodges and Societies	33
Lost and Found	29
Machinery	84
Marriages	3
Maternity and Convalescent Homes	62
Miscellaneous	37
Money to Loan	31
Monumental Works	8
Music	24
Musical Instruments	40E
Nursery Stock, Plants, Etc.	40H
Personal	21
Professional Directory	72
Property for Sale	80
Property Wanted	81
Poultry and Livestock	63
Radio	40F
Room and Board	47
Room and Board Wanted	48
Situations Wanted—Female	16
Situations Wanted—Male	17
Stoves, Ranges, Furnaces	40L
Summer Resorts	61
Teachers Wanted	15
Timber	30
To Exchange—Miscellaneous	73
To Exchange—Real Estate	76
To Rent—Miscellaneous	38
Unfurnished Houses to Rent	55B
Unfurnished Rooms to Rent	49B
Unfurnished Rooms Wanted	50B
Wanted—Female Help	14
Wanted—Male Help	13
Wanted Miscellaneous	41
Wanted to Borrow	32

1 BIRTHS

BOYD—At the Royal Jubilee Hospital, August 14, to Mr. and Mrs. Wilson Boyd (nee Diplock), 539 Lampson Street, a son.

BURKMAR—At the Royal Jubilee Hospital, August 13, to Mr. and Mrs. E. S. Burkmar, Sevenoaks P.O., a daughter.

2 DEATHS

NEWBOLD—At the family residence, 103 Ladysmith Street, on Wednesday afternoon, Edith Newbold, aged fifty years, beloved wife of George W. Newbold. The late Mrs. Newbold was born in Kent, England, and had been a resident of this city for the last eleven years, and is mourned by Mr. Newbold and two daughters, Mrs. F. Goudie and Mrs. J. Petersen, and one son, Charlie, all of this city, and a brother and sister in England.
The funeral will take place on Saturday afternoon from McCall Bros.' Funeral Home, at 2 o'clock. Rev. Canon Chadwick will conduct the service, after which interment will be made in Royal Oak Burial Park.

6 FUNERAL DIRECTORS

HAYWARD'S B.C. FUNERAL CO., LTD.
Established 1867
734 Broughton Street, Victoria, B.C.
Phones: 2235, 2236, 2237, 6121L

SANDS FUNERAL CO.
Office and Chapel 1612 Quadra Street
Phones 3306, 6035 and 7446L

THOMSON & FETTERLY'S
FUNERAL HOME
1625 Quadra Street
Phone 498—Night and Day

McCALL BROTHERS
"The Floral Funeral Home"
Johnson and Vancouver Sts. Phone 383

B. J. CURRY & SON
Funeral Directors
980 Quadra Street Phone 940

7 FLOWERS

SAVORY'S—WEDDING BOUQUETS, DEsigns, etc. Phone 1024. 1421 Douglas.

7 FLOWERS

WOOD'S FLOWER SHOP, 1005 DOUGLAS. Cut flowers and designs. Phone 1120.

7A FUNERAL DESIGNS

BALLANTYNE BROS., LTD.
Cut Flowers and Designs
645 Fort Street Phone 594
Greenhouses: North Quadra Street

8 MONUMENTAL WORKS

STEWART MONUMENTAL WORKS, LTD. Take No. 6 or 7 street car to works. 1401 May Street. Phone 4617.

10 COMING EVENTS

BELMONT TOM THUMB TEAROOMS, opposite Colwood Hotel, Island Highway. Dancing and refreshments. Coffee and waffles specialty. Open until 12 p.m.

CADBORO BAY PAVILION, ON THE SILVERY SANDS OF CADBORO BAY. First-class modern Summer resort. Afternoon teas, luncheons, refreshments, bathing booths. Dancing every evening after 8.30 o'clock. Admittance 50c (limited to forty couples). Strictly first class. Reserved tables for dancing parties. Tourists invited to visit the most unique Summer resort of Vancouver Island.

DANCE—ANCHORAGE TEA GARDENS at Brentwood Bay, every Saturday night, 9 to 12. Crillerton 6-piece orchestra. Good floor, delightful surroundings.

DANCE, McMORRAN'S PAVILION, CORdova Bay, every Saturday at 9. Pitt's orchestra.

STOP AT THE TOBY JUG, HAMSTERley Lakeside, for chicken dinners and English countryside meals. There are lots of magazines for the free use of visitors.

10 COMING EVENTS (Continued)

AT LANGFORD LAKESIDE—BATHING dance Saturday, 16th, 8.30. 50c inclusive.

DANCE IN SOOKE HALL, SATURDAY, August 16. Good music and refreshments. 50c.

DANCE SATURDAY NIGHT, AMPHION Hall, 9 to 12. Evelyn Holt's orchestra. Admission 25c.

NATIONAL MOTORS SOCIAL CLUB Summer dance, at Langford, Friday, August 15, 9 to 1; Fred Mould's Orchestra. Admission 50c.

PARTNER WHIST, FRIDAY, 8.45 P.M., Court Triumph, A.O.F. Hall, Cormorant Street. 25 cents.

THE TOBY JUG, HAMSTERLEY LAKEside—Dancing every Wednesday evening, 9.15 o'clock. Ozard's splendid 5-piece orchestra.

THE TOBY JUG, HAMSTERLEY LAKEside—Dancing every Saturday evening, 9.15 o'clock. Ozard's splendid 5-piece orchestra.

W.A. TO CANADIAN LEGION, PRO Patria, whist drive tonight, 8.30; 25c, good prizes. 626 Courtney.

13 WANTED—MALE HELP

JOHN WOOD
Vocational and Technical Adviser
Agent for
International Correspondence Schools
Canadian, Limited.
706 Yates Street. Phone 2514; Res. 8720L

WANTED — MARRIED COUPLE OF small means to live in 4-room cottage in country; light, wood, water, in return for very light duty. Box 1794, Colonist.

13A SALESMEN AND AGENTS

WANTED—EXPERIENCED LIFE INSURance salesman for auto, accident and fire insurance, representing the best companies in Canada. Steady position. The Griffith Co., 617 View Street.

14 WANTED—FEMALE HELP

BOOKKEEPER, WITH KNOWLEDGE OF stenography. Must be accurate and acquainted with up-to-date methods of accountancy and general office routine. State qualifications and salary required. P.O. Box 1346, Victoria.

GIRL FOR GENERAL HELP — PART time, 7 a.m. to 10.30, 4 p.m. to 6.30. Phone 4873R.

LADY TO TEACH GIRL TO DRIVE A car. Box 1774, Colonist.

LEARN BEAUTY CULTURE — ENROLL Victoria Hairdressing College. Summer fee, $75. Terms. 314 Woolworth Bldg.

RELIABLE EXPERIENCED NURSE FOR year-old baby, from September 7. Give references and remuneration expected. Box 1780, Colonist.

VICTORIA HAIRDRESSING COLLEGE—Marcel 25c, haircutting 15c. Wednesday free. 314 Woolworth Bldg.

WANTED — EXPERIENCED ENGLISH nursery governess, to take charge of two children, references required. Box 1672, Colonist.

WANTED — THOROUGHLY EXPERienced baby's nurse; references necessary. Box 1795, Colonist.

WANTED — A STRONG, CAPABLE woman, cheerful disposition, for one lady. Phone 8267Y1.

WOMEN AND GIRLS MAKE GOOD money. Apply 3710 Mt. Stephen Ave.

WOMAN WANTED FOR GENERAL housework and plain cooking, sleep out. Phone 4103B.

14A SALESLADIES AND AGENTS

WANTED—SIX GOOD SALESLADIES who know the city. Give phone number. Box 1816, Colonist.

15 TEACHERS WANTED

WANTED — MALE TEACHER AS principal for the Ucluelet School. Apply T. Teswell, Secretary-Treasurer, Ucluelet, B.C.

17 SITUATIONS WANTED—MALE

A. J. GREGG, HOUSE WINDOWS cleaned, 4 cents each, outside. Phone 2456.

DANGEROUS TREES TOPPED OR felled by reliable people; also oak trees trimmed. Phone 2344L.

EXPERT PIANO AND FURNITURE polishing. Fletcher Bros.' Music Store.

PLUMBER AND TINSMITH WILL accept job with hardware store, connecting stoves, installing furnaces or helper at other trades. Box 1665, Colonist.

PROFESSIONAL MEN AND TRADESmen's accounts rendered and books balanced by experienced accountant. Moderate rates. Phone 7543X.

SPRAY PAINTING FOR ROOF, STUCCO and basements. Central Paint Sprayers. Phone 5887X.

TIM NGS, CHINESE EMPLOYMENT agent, 1619 Government Street; phone 811.

17A PAINTERS AND DECORATORS

F. C. WHITE, INTERIOR DECORATOR, house painting, roof expert. Phone 1614.

PAINTING, PAPERHANGING, KALSOmining. Estimates free. Phone 8066R2. First-class work.

PHONE SECRETARY OF LOCAL UNION 1119 if you need a painter. 7175Y.

17B SHINGLING, CHIMNEY SWEEPING

RESHINGLING — WOOD OR PATENT shingles. Phone 3086 for estimates.

17C CARPENTERS AND CONTRACTORS

ALTERATIONS, HOUSE RAISING, foundations, roofs repaired. Estimates given. 7378 and 3340L. O'Heren.

CONCRETE AND CEMENT WORK, foundations, basements, sidewalks. Brine & Frye. phones 7624X2 and 8732X.

IF YOU WANT A CARPENTER, PHONE secretary of local union, 417.

17E GARDENERS

WANTED—GARDENING WORK, TRIMming a specialty. Phone 7384R2.

SITUATIONS VACANT

START NOW—YOU CAN EARN MONEY quickly, taking orders for the most beautiful line of Personal Christmas Greeting Cards ever shown in Canada. Write for particulars. Regal Art Co., 310 Spadina Avenue, Toronto.

16 SITUATIONS WANTED—FEMALE

DISENGAGED — TRAINED CHILD'S nurse, English, 8 years' experience, local references. Box 1803, Colonist.

ENGLISH NURSERY GOVERNESS (23), requires post, refined home. Box 1796, Colonist.

EXPERIENCED COOK AND HOUSEworker requires position, town or country, $40 month. Phone 4081R1.

EXPERIENCED ENGLISH CHILDREN'S nurse would like position with family traveling south. Box 1812, Colonist.

POSITION AS CHILD'S NURSE OR mother's help, experienced. Box 1750, Colonist.

REFINED LADY WOULD CARE FOR owner's house while absent; good housekeeper. Box 1806, Colonist.

STENOGRAPHER, LEGAL AND INSURance experience; highest references. Phone 1611.

WANTED BY REFINED WOMAN, POSItion as housekeeper, either in or out of the city. Box 1800, Colonist.

WELL RECOMMENDED CHILDREN'S nurse going to England at end of September, and would care for children or invalid for part or whole fare. Box 1800, Colonist.

YOUNG LADY WOULD LIKE WORK evenings from 7 o'clock; any kind except typewriting; able to drive car. Box 973, Colonist.

21 PERSONAL

ARE YOU PARTICULAR ABOUT HAVing correctly printed wedding stationery? Consult The Colonist Printing Department. Phone 197.

A TURKISH BATH BY QUALIFIED masseuse, who receives or visits patients for Swedish massage. 732 Yates. Phone 1704.

21 PERSONAL (Continued)

BRANDY AND RUM KEGS, FRESHLY emptied, all sizes, for ... home-brew. Repairs done. Wilkinson, Gorge Road, and Market.

CLAIRVOYANT, MRS. FRAMPTON, 734 Fort Street. Wednesday, 2.30 to 6.

CHARIS CORSETS AGENCY, MRS. William Grant, 258 Wolsley Avenue.

DO NOT OVERLOOK YOUR WEDDING invitations till the last minute. You will be pleased with our work and our prices are reasonable. The Colonist Job Printing Department, phone 197.

ECZEMA, ITCH, PIMPLES, PSORIASIS, piles, ulcerated legs. Try George Lee's Old Chinese Eczema Remedy. 1501 Government Street.

FOOT EXPERT — GET PROFESSIONAL advice, fallen arches, bunions, tired, aching feet. B.C. Foot Hospital, 745 Yates. Phone 357.

KEYS, LOCK REPAIRS AND GRINDing. Price, locksmith, 1107 Langley.

IF YOUR WATCH DOES NOT GIVE satisfaction, bring it to the "Watch Bench." Mainspring, $1; cleaning, $1. Old gold bought. 1324 Broad Street.

JOIN THE 1000 INSURANCE CLUB OF Victoria, average cost $5 per $1,000, both sexes. Annual dues, $2. Phone 7597R.

MADAME BAMMI, CLAIRVOYANT — Readings daily. Three questions by mail, $1. Suite 4, Ford Mansions, 503 North Park Street. Phone 4952.

MADE-TO-MEASURE SUITS, $24 UP. Rankin, Tailor, 734 Pandora Avenue.

MENZIES NURSING & CONVALESCENT Home, 130 Menzies St. Phone 4926.

MARCEL AND HAIRCUT IN YOUR home; experienced operator. 4061RL.

MADAME OLIVIA, CLAIRVOYANT, front suite, 725½ Fort St. Phone 1396.

"RESTHOLME"—MRS. WOODS, Graduate nurse, 1431 St. Patrick, Oak Bay. Phone 6142. Guests taken.

SHIRTS MADE TO MEASURE AT THE Shirt Shop, 311 Sayward Bldg. Phone 6124.

SPIRITUAL CLAIRVOYANT — M. S. Scott, 1350 Johnson Street. Ph. 4337.

TURKISH BATH—STEAM OR ELECtric salt baths. Harry Lowenborg, Stockholm graduate masseur; specialist rheumatism, sciatica, etc. Crystal Garden. Phone 2297.

23 EDUCATIONAL

SPROTT-SHAW SCHOOL
Reopens Monday, August 11
Phone 837 or 928. Write or call for prospectus.
SPROTT-SHAW BUILDING
Douglas and Broughton Streets

COACHING—PRIVATE TUITION, HIGH School and matriculation supplementals. Sprott-Shaw School. Phone 838.

COACHING JUNIOR AND SENIOR MAtriculation, mathematics and science. Phone 6241L.

ROYAL BUSINESS SCHOOL (OVER Campbell's, Government Street), phone 6744. Principal, Miss Sayer. Stenographic, secretarial courses. Individual attention; no failures, highest honors.

SHORTHAND SCHOOL, 1011 GOVERNment Street. Business subjects thorough tuition. E. A. MacMillan, principal. Phone 374.

"SUNSHINE LODGE" COLLEGE FOR Young Citizens, 1216 Rockland Ave. Conforms to rules of New Education Fellowship. Co-educational; kindergarten, Montessori method. Special attention given to character development. Transportation by arrangement. Principal, M. E. Hallwright, B.Sc.A., 616 Tolmie Ave. 5416L.

THE STANDARD SCHOOL OF
STENOGRAPHY AND TYPEWRITING
G. M. DICKSON
Night Classes Monday and Thursday, 7 p.m.
MT. DOUGLAS BLK., OAK BAY JUNCTION
TELEPHONE 3583

THE NEW ERA BUSINESS SCHOOL, Hibben-Bone Bldg. Phones 2092, 2377. Shorthand, typewriting, etc. Reduced fees to students entering during August. Supplementals. Coaching in high school subjects.

VICTORIA SCHOOL OF EXPRESSION—Mrs. Wilfrid Ord, P.T.C.L., 1005 Cook Street. Phone 320.

24 MUSIC

ATTFIELD—MANDOLIN, BANJO, GUItar. B.C. Academy. Ph. 2647-5086Y.

BANJO, MANDOLIN, GUITAR AND ALL stringed instruments taught by W. G. Plowright, 1110 Broad Street. Phone 1062. Res. phone 5025R1. Hours, 1 to 6 p.m.; Saturday, 9 to 1.

24B VIOLIN

ERNEST SEMPLE, VIOLINIST AND teacher. Studio, phone 2017; res., 3196.

24C SINGING

ADAM BOYD, TEACHER OF SINGING. Studio, 1305 Yates Street. Phone.

25 DANCING

BRUSH UP YOUR BALLROOM DANCING—You will enjoy it, as will your partners, if you learn just how, by Jose Parrington, Victoria Studio of Dancing; also ballet dancing. Tap dancing and ballet by Christensen, of New York. 635½ Fort Street.

28 DRESSMAKING

CROKERS, FURS, REMODELED; MODerate charges. Phone 3168.

LOOSE COVERS FOR FURNITURE AND car. Dressmaking. Phone 7587R.

29 LOST AND FOUND

FOUND — SPARE TIRE AND RIM. Claim same by calling at Colonist office.

LOST — YOUNG LIVER AND WHITE springer spaniel, Wednesday. Name on collar N. R. Hammond, 1045 Belmont Avenue. Phone 3302R.

LOST—ON SS. MARGUERITE, AUGUST 12, billfold containing annual passes and travelers' cheques. S. M. Hickman. If found please inform manager's office, B.C. Coast Service.

LOST — A KEY CASE AND KEYS. Please return to Box 1667, Colonist. Reward.

LOST — GREY GEORGETTE BLOUSE, on Government near Johnson. Reward. Hotel Strathcona, Room 315.

STRAYED FROM 1365 ROCKLAND AVE., wire-haired terrier, answers to name of "Patsy." Phone 158. Reward.

30 TIMBER BROKERS

FOR SALE—1½ MILLION FEET TIMber, close to railroad. More available. Apply 1021 Broad Street.

TIMBER FOR SALE. GIRDWOOD & CO., Pemberton Bldg.

31 MONEY TO LOAN

AGREEMENTS AND MORTGAGES PURchased. Money to loan. Foot & Manzer, Barristers. Bank Nova Scotia Bldg.

LARGE AND SMALL AMOUNTS—Building loans a specialty. No delay. Brown Bros., 309 Pemberton Building.

MONEY TO LOAN ON IMPROVED REAL estate at current rate of interest; strictly confidential; quick decisions; reasonable charges. P. R. Brown & Sons, Ltd., 1112 Broad Street. Phone 1076.

MONEY TO LOAN ON FIRST MORTgage. Swinerton & Musgrave, Ltd. 640 Fort Street.

SEVEN PER CENT MONEY AVAILABLE in a limited amount on first mortgages—good improved residential property. The Royal Trust Company, Belmont House, Victoria.

32 WANTED TO BORROW

MONEY WANTED—WE HAVE FOR disposal some very choice first mortgages of $400, $500, $750, $1,000, $1,500 and $2,000 respectively, at the current rate of interest. If you have idle funds we shall be very pleased to show you our offerings. P. R. Brown & Sons, Ltd., 1112 Broad Street. Phone 1076.

37 MISCELLANEOUS

AUTO TRUNKS BUILT TO FIT YOUR car. Loose covers for cars a specialty. Furniture repairs and upholstery. Victoria Auto Trunk Works, 2012 Oak Bay Ave. Phone 3156.

Double Service in Want Ads

You can telephone your answers as well as your classified advertisements to The Colonist. Readers are often interested in Want Advertisements that do not carry the names or addresses of advertisers, but a Colonist box number. For the accommodation of those readers who find it inconvenient to write an answer, and to serve the advertiser better, we will take replies to Box Numbers over the telephone.

The Colonist service is available from 8 a.m. to 10 p.m., excepting Sundays. Phone 11.

37 MISCELLANEOUS (Continued)

ALL YOUR TRASH WILL BRING YOU cash, such as rags, bottles, also tools, stoves, furniture, or anything else. We call anywhere and pay best prices. Phone 5186.

GOLDFISH AQUARIUMS WITH FOUNtains, built any size or shape. 3775Y.

LAWN MOWERS SHARPENED, $1. FREE delivery. Peden Bros., 1410-12 Douglas St. Phone 817.

SAWS, ALL KINDS, FILED, SET, gummed, etc. Phone W. Emery, 1567 Gladstone Avenue.

38 TO RENT—MISCELLANEOUS

OPPORTUNITY FOR BUTCHER

ROYAL OAK—Good location, store 18 ft. by 56 ft., with showcases, scales, etc. Now available. $35 per month.

PEMBERTON & SON
625 Fort St. Phone 386

40 FOR SALE, MISCELLANEOUS

40A BUILDING MATERIALS

A LARGE QUANTITY OF CORRUGATED iron, all sizes in pipe and fittings, also roofing paper. Victoria Junk Agency, 1316 Wharf Street, phone 1336.

40C FUEL

100 LBS. SACK COAL, 75c, DELIVERED. Phone 137 or 138.

40E MUSICAL INSTRUMENTS

A FEW BARGAINS AT THE WILLIS Piano House. A Gerhard Heintzman upright Louis piano, practically as good as new, a wonderful bargain (terms) at $350. An upright piano in fumed oak, in perfect condition, for $275. A $100 cabinet style Victrola for $60; and we've a couple of Edison cabinet gramophones at $10. Willis Pianos, Ltd., 1003 Government St. Phone 514.

FOR SALE, CHEAP, AN A. B. CHASE upright mahogany piano. Owner leaving city. Apply 861 Dunedin Street.

LUDWIG PROFESSIONAL DRUM OUTfit, $85. P. E. Gagnon's Music Store, 769 Pandora Avenue.

SEE THIS LATEST STYLE
GOURLAY PIANO!

COME IN TODAY and let us show you the superb new Bungalow Model, in magnificent figured walnut case. You'll be delighted with the beauty of its appearance and tone. $395 with bench.

$10 MONTHLY

GAVIS & KING, LTD.
717 Fort Street Phone 711

AT LAST
ORTHOPHONIC REPRODUCERS
ON SALE AT $3
Pep Up Your Old Gramophone

DAVID SPENCER, LIMITED
Music Department

40F RADIO

HEAR THE WONDERFUL NEW SPARTON

NEW ENGINEERING DEVELOPMENTS—new refinements of design—make this wonderful new Sparton the world's most magnificent radio. Come in today and see it. Easy terms if desired.

GAVIS & KING, LTD.
717 Fort Street Phone 711

A GUARANTEED SECOND-HAND OR new electric radio sold on easy terms. Victory Cycle Works, 581 Johnson Street. Phone 735. Opposite Red Cross Workshop.

ELECTRIC RADIOS FOR HIRE BY THE week or month. 581 Johnson Street; phone 735.

EXPERT RADIO SERVICE. ALL TYPES and models of radio sets repaired. Silver-Marshall Service Station; operator, R. P. Siddall, 320 Moss St. Phone 2396.

GET A GOOD SECONDHAND RADIO AT a very fair price. All guaranteed. Call and see for yourself. S. Goucher, 756 Yates Street.

SCREEN GRID CONSOLE RADIO, BEST dynamic speaker on the market; our price, $135. Can you beat that? Jacob Aaronson, 531 Johnson Street, opposite Red Cross Workshop, phone 735.

WATCH FOR 4 DIFFERENT MAKES of radios in a few days, something new in the radio field. Big price reduction. Jacob Aaronson, 531 Johnson Street. Phone 735.

40K BICYCLES AND MOTORCYCLES

IT'S EASY TO OWN A BICYCLE—$5 down and $5 per month. Expert bicycle repairs; thirty years' experience. Victory Cycle Works, 581 Johnson Street. Phone 735.

1930 "45" MODEL HARLEY-DAVIDson, 4 months old. A sacrifice for $200 cash. Phone 88L1 or write Box 477, Duncan, B.C.

40L STOVES AND RANGES

RANGES—$3 PER WEEK. PHONE 1639. 715 Pandora Avenue. Sole agents for Findlay Ranges. McClary repairs.

RANGE CASTINGS FOR ALL MAKES of ranges. B.C. Hardware, 718 Fort St.

SIX-HOLE FAWCETT RANGE, WITH waterfront, warming closet, $36. Carter's Stove Store, 823 Fort Street. Phone 3163.

40S MISCELLANEOUS

ALLEN-BRADLEY BATTERY CHARGER, 110-volt direct current, 1 to 12 battery capacity, good as new, $45. Apply Corfield Motors, Parksville, B.C., or Automotive Sales Co., Victoria.

ALL ALIVE AND NO KICKING — Plenty of fish coming in. Prices coming down. Askey's Fish Market, 634 Yates. Phone 3616. We deliver.

APPLES AND PEARS, 3c A LB., PICK them yourself, at Yerdier's place, corner of West Saanich and Stelly Cross-road.

Estd. 1908 Oldest Adv. Agency in B.C.

"Advertising is to business as steam is to machinery"

MIMEOGRAPHING! MULTIGRAPHING!
NEWSPAPER AND MAIL ADVERTISING!
MAILING LISTS! ADDRESSING!

We write and mail letters, price lists and postcards that "tell and sell." Special prices for Retail Stores' weekly or monthly lists of shopping hints. Up-Island stores can have this work done and delivered within 24 hours. When in a hurry for copies of Notices of Meeting, Legal Documents, Mining Reports, Lists of Creditors and Debtors, Balance Sheets, Price Lists, Ruled Forms for factory or office use, call on us or phone 1915. Clubs, Lodges, Churches, etc., should get our prices.

NEWTON
ADVERTISING
AGENCY

Mail and Newspaper Advertising
Multigraph and Mimeograph Circular Letters and Postcards. Addressing. Mailing.
Mail Advertising Planned, Printed and Mailed.
Suite 1, 605 Fort Street Phone 1915

40 FOR SALE, MISCELLANEOUS (Continued)

ELECTRIC WASHER AT COST

AUTOMATIC ELECTRIC DUO-DISC washing machine, equal to new. Used as a demonstrator. Complete with electric ironer.

$155

RADIO-LECTRIC, LTD.
635 Fort Street Phone 4111

BABY CARRIAGE, AS NEW, $15; GO-cart, $4.50. Phone 3115L.

BARGAIN—NEARLY NEW EASY ELECtric washing machine, $45. The Maytag, 1427 Douglas Street, phone 3162.

BABY BUGGIES, THREE, NEW, $10 each to clear. Brown, 906 Hereward Road, Victoria West.

BOATS, LADDERS, PARK SWINGS, dog kennels, chicken houses. Jones Bros., 827 Fort Street. Phone 1692.

BURN ROCKGAS—COOKING, LIGHTING, HEATING, ANYWHERE. 665 YATES STREET.

BLACK GARDEN LOAM, CLAY, SAND, cinders, gravel, manure, delivered anywhere. Hauling, grading, fencing, etc. Phone 8453R1.

DEMONSTRATION MOVIE KODAK, $30 off list. Phone 3024.

FINE LARGE CHEST CEDAR DRAWERS, $15 each, canvas deck chairs, $2.50. Ice chest, $10; Perfection two-burner oil stove and oven, $8. Bargains. 1016 Fort Street. Phone 4967.

FOR QUICK SALE—EARLY PEARS, 5c to 6c per lb. Bring your own containers. Three barrels of green pears, suitable for stock or poultry. Phone 1274R.

FOR SALE—ENGLISH PRAM, ALMOST new. Phone 5941L.

FOR SALE — CONVERTIBLE PROTAR F 6.3 lens, 6½-inch focus, in compound shutter. Phone 3092.

FOR SALE — TWO-CYLINDER DEEP water pump and engine. W. Pearse, Blenkinsop Road.

FOR SALE—GOBLIN SAWDUST BURNer, 15-load. Phone 3030R, evenings.

GOATS' MILK DELIVERED IN OAK BAY and district. C. H. Unwin. Phone 7507X2.

INVALID CHAIR, RUN BY HAND OR motor, 80 miles per gallon, speed, 3 to 20 miles, never been used, just from England. Bargain. Phone 6107R.

PAINTS, OILS, VARNISHES AND WINdow glass. The Staneland Co., Ltd., 844 Fort Street. Phone 27.

PARK SWING, PRACTICALLY NEW, used six weeks, $10. Phone 1480R2.

RANGE CASTINGS FOR MOSTLY ALL makes. B.C. Hardware.

SINGER SEWING MACHINE AND COlumbia gramophone; good condition; cheap. 1157 Johnson Street.

STOVES AND RANGES, MANY MAKES. We repair and install coils, waterfronts, parts, boilers, etc. Southall's Stove Exchange, 861 Fort Street. Phone 4229.

$1 WEEKLY BUYS SINGER SEWING machine. A. E. Taylor & Co., 714 Yates.

3 POUNDS OF SCOTCH AND BUDweiser malt, 1 packet hops, 2 lbs. Demerara sugar, 1 yeast cake—all for $1. Delivered anywhere. Hill's Grocery. Phone 137 or 138.

3 ELECTRIC WASHING MACHINES (used), $35 and up. 716 Yates, phone 633.

$50 TAKES A HANDSOME AND BEAUtiful-toned organ. Dominion make. $15 takes a brand new $30 banjo-mandolin. $10 takes a 3-piece silver tea set. Phone 6407L. Box 1833, Colonist.

5-TUBE RADIO, WITH TUBES, $17.50; one-dial Northern Electric, $65; "41" screen-grid Radiola, $136 complete; beautiful walnut table speakers, with table, $20; short-wave sets, $12.50; Roberts' Reflex, complete with speaker, $35; chemical ground aerials, $3.75; 201 A tubes, $1.25; seven-tube electric radios, complete, $37.50.

JACOB AARONSON'S
NEW AND SECOND-HAND STORE
531 Johnson Street Phone 375
Opposite Red Cross Workshop

41 WANTED—MISCELLANEOUS

ABSOLUTELY HIGHEST PRICES PAID for rags, bottles, tools, stoves, furniture, or anything you wish to dispose of. We call anywhere, any time. Phone 6186.

ANTIQUES, OLD GOLD, DIAMONDS. Best cash prices. Strictly confidential. Rose, 1013 Government Street.

CHICKEN FEATHERS IN ALL GRADES bought by the Victoria Bed & Mattress Co., phone 2146, 776 Topaz Avenue.

MRS. JOWITT, 831 FORT STREET, buys and sells ladies' and gents' high-class discarded clothing, antiques of all descriptions. Best prices paid. Phone 3134.

ODDY'S, 1606 DOUGLAS STREET—WE buy good class furniture, china, silver, old jewelry and brassware. Good prices paid. Phone 4653.

VICTORIA JUNK AGENCY CO.
1316 Wharf St. Phone 1336.
Largest buyers of metals, sacks, iron, rags, bottles, pipe, machinery, tools and furniture. Phone calls promptly attended to anywhere.

PHONE 6186—WE PAY BEST PRICES for bottles, rags, tools, stoves, furniture or anything else you wish to dispose of. We call anywhere, any time. Try us.

WANTED TO PURCHASE — 12 x 14 tent with fly. Phone 5875R2.

WE CALL AND COLLECT WASTE paper. Phone 7343L. 611 Johnson.

WANTED—SCOTCH KILT FOR BOY 4 years. Phone 679.

WANTED—GOOD GAS GRATE — Box 1736 Colonist.

WANTED—SMALL CAST IRON COOK stove for a camp. Phone 611.

47 ROOM AND BOARD

A PAYING GUEST RECEIVED IN beautifully appointed private home. Bright sunny room, adjoining exceptionally attractive bathroom. Breakfast and dinner; catering unexcelled. Charming surroundings; close to sea, park and car, walking distance city. Guests taken motoring. In replying, please give particulars of requirements, etc. Box A. B., Colonist.

AT 1422 FERNWOOD ROAD—ROOM and board, block from Yates, buses pass the door. Phone 7395.

A COMFORTABLE HOME WITH breakfast, board if desired; single or double room, facing park; garage. 412 Heywood Avenue. Phone 2729L.

ABERDEEN HOTEL, 941 McCLURE. Transient and residential, central. Running water in rooms. Phone 1016O.

BOARD AND ROOM FOR TWO MEN, September 1. No other boarders kept. Box 1714, Colonist.

BOARD AND ROOM FOR NORMAL students, moderate terms; walking distance. Box 8076, Colonist.

COMFORTABLE HOME AND GARAGE, 1020 Camosun Street. Phone 4231L.

CRAIGFLOWER — BOARD-RESIDENCE, home cooking; near Gorge Park and golf course. Moderate terms. Phone 4636Y.

COMFORTABLE ROOM FOR ONE OR two, close in, near sea, facing park, very pleasant; board optional. 532 Douglas, 3532R.

GOOD HOME FOR NORMAL STUDENTS close to school. 3423 Paul Bay Road.

LARGE FRONT DOUBLE BEDROOM, 438 Vancouver. Phone 7402R.

ROOM AND BOARD IN PRIVATE HOME for business lady; reasonable. Phone 5231R2 evenings.

ROOM IN COMFORTABLE HOME, with or without board, near sea, in Oak Bay district. Phone 4063Y. Box 1777, Colonist.

ROOM AND BOARD, "CHERRY BANK," 816 McClure Street, centrally located. Phone 7160O.

PLEASANT FRONT BEDROOM WITH board, near James Bay Hotel. Phone 4331Y.

ROOM AND BOARD, NEAR SEA, CAR line, park, garage. Phone 6007L.

SMALL, CHARMING HOTEL, OSBORNE Court; table board. 817 McClure St. Miss Ewing. Tel. 8872.

THE MAPLES, 1306 YATES STREET—Select room and board; garage. 7678L.

WHEELER'S, 960 BANK STREET—EXcellent home. Phone 3460Y.

$7 WEEK — ROOM AND BOARD, 730 Pinsard Street. Phone 6068X.

49 ROOMS TO RENT

49A FURNISHED

BROADWAY ROOMS
Clean and Comfortable
75c NIGHT, UP, AND $2.50 WEEK, UP
Corner of Johnson and Broad Sts.

CECIL HOTEL
1023 BLANSHARD STREET

BRIGHT, comfortable modern rooms and bath. Seasonable rates. Phone 1318.3

CHEERFUL FRONT ROOMS TO RENT, 920 McClure Street, phone 7367R.

JAMES BAY — 569 TORONTO, WELL furnished rooms, kitchenette; garage. 6009Y.

LARGE FURNISHED BEDROOM, SUIT two gentlemen, breakfast if desired, garage; central. Phone 4668L, mornings or evenings.

ROOMS OR TWO-ROOMED SUITE, modern. Phone 8832R. 2630 Quadra.

50 ROOMS WANTED

50A FURNISHED

YOUNG GENTLEMAN REQUIRES ROOM and board (except lunch), in Esquimalt, permanent. Box 1616, Colonist.

51 HOUSEKEEPING ROOMS TO RENT

51A FURNISHED

AT 810 COOK—NICE LIGHT HOUSEkeeping rooms. 5561L.

AT 1333 YATES—COMFORTABLE FURnished housekeeping rooms, garage.

AT ISLAND APTS. — FURNISHED light housekeeping rooms. Phone 6137.

AT 733 VIEW STREET, HOUSEKEEPing rooms, half block from Spencer's.

ATTRACTIVE HOUSEKEEPING ROOMS, conveniences. 431 Vancouver Street.

ATTRACTIVELY FURNISHED HOUSEkeeping rooms, kitchenette. 1010 Linden, phone 8003X.

BELVOIR LODGE — SELECT HOUSEkeeping rooms. 1170 Fort. Phone 9046.

COMFORTABLE FURNISHED HOUSEkeeping rooms. 1190 Fort Street. 5046R.

CLEAN, COMFORTABLE HOUSEKEEPing rooms, with kitchenette. 1124 Fort.

DELHI HOTEL—HOUSEKEEPING AND single rooms. 817 Yates Street. Mrs. Skelton.

FURNISHED AND UNFURNISHED housekeeping rooms; garage; large garden. Phone 4469.

FURNISHED HOUSEKEEPING ROOM, cabins, $4 a month. 1033 Hillside.

HOUSEKEEPING ROOMS, SUITES, fully modern; central; elevator service, comfortable modern bedrooms at reasonable weekly and monthly rates. Ritz Hotel, 710 Fort. Phone 61.

SELECT HOME FOR BACHELORS; housekeeping privileges: 2832R.

SUITE ROOMS, 818 VANCOUVER ST., also furnished cottage, close in.

WATERFRONT HOUSEKEEPING ROOM. One suit two girl chums, $1 per day. Phone 1543X.

WELL - FURNISHED HOUSEKEEPING room, with modern kitchenette. 417 Vancouver Street.

YALE ROOMS, 711 JOHNSON STREET—Comfortable modern housekeeping and sleeping rooms. Rates, including gas and linen, $3.00 to $4.50 per week. Phone 6371O.

52 HOUSEKEEPING ROOMS WANTED

52A FURNISHED

TO RENT — COMFORTABLE LOWER furnished flat. 130 Quebec Street.

WANTED — FURNISHED HOUSEKEEPing rooms for six months at least; not necessarily close in. Box 1743, Colonist.

53 FLATS AND APARTMENTS TO RENT

AT 2220 COOK STREET—ATTRACTIVE three-roomed apartment, unfurnished, ground floor. Garage. 8430R.

AT BELWIL, FURNISHED, ONE, TWO and three-room apartments. Phone 3564O.

AT MODERATE RENTS—NICELY FURnished suites. Le Roy Apartments, 562 Montreal.

AT WILMERN APARTMENTS, COMfortable suite; close in, ground floor. 7903R.

A LOVELY FOUR-ROOM FURNISHED apartment—2 bedrooms, in private home, electric stove, etc.; near St. Margaret's School. Apply 1600 Gladstone Ave. Phone 1703L.

A SUNNY FURNISHED SUITE, CENtral, near car and beach. Phone 7072R.

AT 1144 PANDORA — MODERN FURnished apartment.

BEAUTIFULLY CLEAN SUITE, FURnished, close in. Apply 1721 Quadra.

CLEAN, SWEET, AIRY AND HOMELIKE. Well-furnished small apartments with gas-equipped kitchenettes, ample bathroom, shower bath and toilet accommodation. Interview room for use of guests. Heat, light, hot and cold water provided free. Rentals moderate. See Mrs. George N. Allen at the new "Victoria House," 1111 Rockland Avenue.

COMFORTABLY FURNISHED SUITE and garage, moderate rent, beautiful surroundings. Phone 6220.

AT MT. EDWARDS, VANCOUVER ST.—Furnished or unfurnished flat for rent, with Frigidaire. Phone 2314.

BROADWAY COURT, 442 SUPERIOR Street, furnished and partly furnished suites, self-contained, bright, attractive, gas ranges. Close in. Phone 2408.

CARLTON APTS., 711 PANDORA—FURnished suites; housekeeping rooms.

COLLINSON APARTMENTS
Unfurnished Suite, 1110 Collinson Street

FAIRFIELD — FULLY FURNISHED three-room suite, garage. Phone 6906L.

FURNISHED SUITE, 3 ROOMS AND kitchenette, fireplace, garage, central, quiet, business couple preferred. Phone 3665L, mornings or evenings.

IMMEDIATE POSSESSION — 4-ROOM modern apartment, gas range and hot water supply; hiped elevation, beautiful garden, secluded location, easy walk to city, close to car; a triplex house; $35 per month.

VICTORIA REALTY & BUILDING LTD.
616 View Street Phone 3096 or 8114

JAMES BAY—FURNISHED SUITE, PRIvate bathroom. Choice location. Phone 4291L.

MARINE CHALET, OAK BAY — VICtoria's finest furnished kitchenette apartments, electric refrigeration, near beach, car line and golf links. Phone 2780.

WELL FURNISHED SUITE—FINE VIEW. 244 Linden Avenue.

BEVERLEY HOTEL APARTMENTS
724 Yates Street
LARGE SIX-STORY MODERN BUILDING
Strictly First Class

NEAR LARGE STORES AND THEATRES—When visiting in Victoria, greatly reduce your expenses by occupying one of our lovely housekeeping suites or single rooms. All complete, with free gas, electric light, hot and cold water, private bath, etc.

Phone 3982 Jos. A. Griffith, Prop.

SEACROFT—ONE FURNISHED AND ONE unfurnished apartment vacant, all electrical; sea views, garage. Phone 1062.

THE WILLINGDON, 904 McCLURE ST.—Fully modern apartments. Apply Suite 6, 9 to 10 a.m. or after 4 p.m.

UNFURNISHED ATTRACTIVE MODERN five-room flat, James Bay. Phone 9041L.

1144 DALLAS ROAD, FURNISHED suite, overlooking sea; adults. Phone 3712L.

54 FLATS AND APARTMENTS WANTED

WANTED—UNFURNISHED FLAT, CLOSE in, first flight. Box 1267, Colonist.

55 HOUSES TO RENT

55A FURNISHED

WE HAVE TO OFFER A VARIETY OF listings of attractive furnished homes. We can find you one to suit your taste and within the amount you wish to pay, either on the waterfront or inland.

PEMBERTON & SON
625 Fort Street Phone 386

55 HOUSES TO RENT (Continued)

A FULLY MODERN FOUR-ROOM FURnished bungalow, near St. Margaret's School. Apply 1600 Gladstone Avenue.

FOR RENT, FROM SEPTEMBER 1 TO December 15—New house, with 4 bedrooms, 2 bathrooms, 2 sitting-rooms, kitchen, etc., electric cooking range and hot water system, completely furnished, with silver and linen, etc.; situated on sea, adjoining Oak Bay golf course. $125. J. P. Dick, P.O. Box 786, City.

FOR RENT — GREENHOUSE PROPOsition, 841 Roderick Street, occupied by Mr. Brandreth, gardener. Vacant September 16 next. Apply to D. Fraser, Colonist Office, or phone 1322R. Will sell or lease.

FOUR ROOMS, BATH, ELECTRIC range, $32.00, including water. 881 Collinson.

HOUSES, FURNISHED OR UNFURnished, to rent or for sale, on easy terms. Fred M. Russell, 112 Pemberton.

JAMES BAY, WELL FURNISHED 6-roomed bungalow, every convenience. 6008Y.

JULY AND AUGUST — SPLENDIDLY furnished seven-room home. Fairfield near sea and park; $100 month. Phone 6726L.

OFF QUADRA, 6 ROOMS, $40. 1113 Leonard Street, furnace and garage, $45. Phone 3650, Boorvear & Gordon, 314 Union Building.

SMALL FURNISHED COTTAGE NEAR Parliament Buildings and C.P.R. Apply 410 Belleville Street.

2580 GRAHAM STREET—SIX-ROOM house, plainly furnished, immediate possession, $20. T. P. McConnell, Pemberton Bldg.

55B UNFURNISHED

A MODERN SIX-ROOM HOME, FOUL Bay, open fire, 3 bedrooms, basement, furnace, garage, $35; off Quadra, 5-room bungalow, garage, $30. Phone 3650. Boorvear & Gordon, 314 Union Bldg.

A FIVE-ROOMED AND SUNROOM, 3180 McLaren, near Monterey School, Oak Bay, $28.

809 METCHOSIN ST., 6 ROOMS, 3 bedrooms . . . $30.00
1731 Moultain, 6 rooms, 3 bedrooms . $30.00
160 Gorge Rd., 6 rooms, 4 bedrooms . $30.00
313 Vancouver St., 7 rooms, 3 bedrooms . . . $35.00
2325 Estevan Ave., 7 rooms, 3 or 4 bedrooms . . . $37.50
2234 Windsor, 3 rooms, 2 bedrooms . $17.50

PEMBERTON & SON
625 Fort St. Phone 386

CHARMING 13-ROOM RESIDENCE ON Joan Crescent to rent, in the exclusive Craigdarroch subdivision; hardwood floors, hot-water heating. Apply Munday's Shoe Store, 1203 Douglas Street.

FOR RENT, UNFURNISHED — LARGE home on Foul Bay Road, with couple acres of ground, two-car garage; suitable for large family, reasonable rent. Gillespie, Hart & Co., Ltd., 611 Fort Street.

MODERN SIX-ROOM STUCCO BUNGAlow, St. Charles Street, in perfect shape; garage, furnace, large lot, wired for electric range. $60 per month. Phone 3500.

MODERN 7-ROOM HOUSE AND GARage, 1436 St. Patrick Street, Oak Bay.

UNFURNISHED MODERN BUNGALOW—Six rooms, garage. Rent $24. Phone 8251Y.

2 FIVE-ROOMED HOUSES, BASEMENTS; central. Apply 1708 Vancouver Street.

7-ROOMED FULLY MODERN BUNGAlow, seafrontage, sheltered position, close in; rent $35 per month, unfurnished. Also a furnished suite, 3 rooms, a bathroom and dressing-room, very well situated at $40 per month. Also a 3-roomed cottage, unfurnished, toilet and sink only; rent, with water, $12.50 per month.

ROBERT GRUBB
1112 Government Street, Victoria

8 ROOMS, 4 BEDROOMS WITH RUNning water, new furnace, large lot in fruit trees. Seven rooms, North Quadra. Seven rooms, Belmont Avenue. Six rooms, Foul Bay.

J. N. HOLLAND, 308 PEMBERTON BLK.

1638 FELL ST.—6-ROOM BUNGALOW, modern, built-in fixtures, furnace, September 1. $37.50. T. H. Slater, 511 Union Bldg.

3188 SHELBOURNE, 5-ROOM MODern bungalow, garage, September 4. $25.

57 WANTED TO RENT—HOUSES

57A FURNISHED

WANTED, BY SEPTEMBER 1—SMALL house, furnished or unfurnished, around Fernwood, responsible tenants, adults. Box 1647, Colonist.

WANTED, BY BEGINNING OF SEPTEMber, furnished modern house or bungalow; moderate rent. Phone 8341Y.

57B UNFURNISHED

LARGE HOUSE, CLOSE IN, REASONable. Box 1744, Colonist.

WANTED, SEPTEMBER 1 — SMALL house, 3 bedrooms, near sea, school, car or bus line. Would consider lease if rent reasonable. Box 1621, Colonist.

WANTED — UNFURNISHED HOUSE, central, with conservatory, by September. Box 1816, Colonist.

WE HAVE A WAITING LIST OF TENants for unfurnished homes in all parts of the city. List with us for immediate results. P. R. Brown & Sons, Ltd., 1112 Broad Street. Phone 1076.

61 SUMMER RESORTS

61A COTTAGES AND CAMPSITES

SHAWNIGAN SPECIAL—11 LOTS, WITH waterfrontage on sheltered bay, close to new West Road now nearing completion; choice location for camp or permanent country home; make ideal natural park; splendid view; good fishing and hunting; an hour's drive to city. Snap price, $500. T. P. McConnell, Pemberton Bldg.

BRENTWOOD, VANCOUVER ISLAND, next to Butchart Gardens—Exceptionally good, well-furnished cottages, three to five rooms, electric light in all rooms, very large verandas, piped water, magnificent views of Saanich Arm; warm sea bathing; best salmon fishing at door. Also a few floored tents. Boats and launches to rent. E. S. Andros, Tod Inlet P.O., B.C. Phone 48Q Beetine.

CADBORO BAY — FURNISHED COTtages, camp, rooms, board, luncheon, teas. Bathing, boats. Richards, ... 8204Y1.

FOR RENT—4-ROOM FURNISHED COTtage. Prospect Lake frontage. E. Lehkrummer, c/o Kent Piano Co., 641 Yates St.

FOR RENT—COTTAGE NEAR THE SEA, in beautiful surroundings; good fishing and hunting in the district; suitable for permanent home for single man. Reply Box 33, Courtenay.

FOR RENT—COTTAGE ON CORDOVA Bay waterfront, light, water, fireplaces, etc. McMorran's Pavilion.

FOR RENT — FURNISHED CAMP AT Cordova Bay. Phone 5630L.

ROBERTS BAY INN, SIDNEY, V.I. BUS passes. $12.50, inclusive, quiet holiday.

"THE HOLME" — BOARD-RESIDENCE, home cooking, beautiful view of islands and mountains, $12 per week. Miss Jack, Gibson's Landing, Howe Sound.

TY COLLWYN (SOOKE) SUMMER home. Comfortable sunny rooms, all farm produce, moderate terms. Also tents and cabins. Mrs. E. Cuke. Phone Sooke Exchange.

150 FEET FINEST BEACH WATERfrontage in North Saanich, $900. Spalding, Estate Agent, Sidney. Tel. Sidney 1.

61B HOTELS

NEW ROYAL SAVARY HOTEL, SAVARY Island, B.C.—First class accommodation, golf, tennis, perfect sand beach, warm swimming, boating, fishing, dancing, launch trips, etc. No mosquitoes. $3.00 to $6 per day, American plan, including tennis and golf free. Send for booklet.

63 POULTRY AND LIVESTOCK

63A POULTRY AND SUPPLIES

MARCH HATCHED LEGHORN PULlets for sale. Winter eggs. T. Barclay, Metchosin.

PULLETS, WYANDOTTES AND REDS, $1.25 and $1.50. 672 Swan Street.

PULLETS—30 LEGHORNS, 25 BARRED Rocks, 35 Rhode Islands, healthy pullets, April hatched, $1.50 each, delivered. 4107 Shelbourne St. Phone 423.

63 POULTRY AND LIVESTOCK (Continued)

9 WYANDOTTE YEARLING HENS, REGistered cock, real breeding pen, laying; Martin strain. Also good milking goat, cheap. 2630 Shakespeare Street.

63B HORSES

FOR SALE — THREE GOOD FARM horses. Phone 3686.

63C CATTLE

FOR SALE—WELL-BRED JERSEY COW, very quiet, good milker. Phone 3570L.

WANTED — QUIET FAMILY COW IN exchange for nearly new six-hole range. Box 1770, Colonist.

FOR SALE—ONE FRESH GRADE JERsey cow, and one to freshen in three weeks. Apply A. Ferguson, Saanichton P.O.

MILK WANTED, 20 GALLONS OR MORE (daily). Permanent contract. Box 1127, Colonist.

63E GOATS

GOAT FOR SALE—JUST FRESHENED, good milker, $12. Phone Belmont 15.

63F DOGS

F. TOPP TURNER CAN ACCOMMOdate a few more boarders. Inspection of kennels invited. Address High Street, R.M.D. 3, Victoria. Phone Colquitz 18T.

SPRINGER SPANIEL PUPS FOR SALE, bred for hunting. E. Sansell, Westholme, B.C.

63X MISCELLANEOUS

HAY AND STRAW BALING. APPLY Whiteoand Bieba (Mutt and Jeff). Phone Keating 18Y (evenings).

LARGE SALE AT THE CITY AUCTION Mart on Saturday, of horses, cows, calves, poultry, rabbits, fruit and vegetables, harness, sash, doors and other miscellaneous. McPherson, Auctioneer. Phone 5535L1.

65 AUTOMOBILES

65A FOR SALE

AN ALMOST NEW CAR

1295 DOWN takes a 1929 OLDSMOBILE Four-Door Sedan, condition just like new and fully guaranteed . . . $1095

$150 DOWN—FORD Model "A" Tudor Sedan, in extra nice shape . . . $495

MASTERS MOTOR CO., LTD.
We Pay Cash for Used Cars
900 Yates Street Phone 372

1927 CHRYSLER "70" SEDAN, IN EXceptionally good condition and covered by new car guarantee. Price . . . $900

1927 PONTIAC SEDAN—FIRST CLASS condition with complete equipment and covered by our liberal guarantee . . . $600

1920 BUICK TOURING — IN GOOD condition, and remarkable value at . . . $100

Assortment of Others.

H. A. DAVIE, LTD.
McLaughlin-Buick and Marquette Cars
G.M.C. Trucks
860 Yates Street 851 Johnson Street
Phone 6900
Have you tried the "8" as McLaughlin-Buick builds it?

JAMESON MOTORS, LTD.
Buy your car from a reputable firm. Jameson's used cars are better and cost less. See our weekly specials.
734 Broughton Street Phone 2213

Our Special for This Week Is a 1929 STUDEBAKER President "8" Five-Passenger Sedan, fully guaranteed like new car, steel trunks, suitcases; present market value $2,500. Reduced to only . . . $1695

1927 CHRYSLER "50" Coupe, fully guaranteed, for only . . . $495

1929 WHIPPET Sedan, fully guaranteed like new, for . . . $795

1922 STUDEBAKER Light "6" Touring, in first-class condition, for . . . $150

JAMESON MOTORS, LTD.
740 Broughton Street

A WONDERFUL OPPORTUNITY!

A PACKARD SEDAN — BEAUTIFULLY finished, very little used. Inquire about the exceptionally low price.

EVE BROTHERS, LTD.

Distributors for Graham Cars and Paige Commercial Cars

900 Fort Street Phone 4553-5553

A REAL BUYS IN LATE MODEL USED TRUCKS

1923 G.M.C. 1½-TON, NEW PNEUmatic tires and dump body, $300; 1923 Federal 1½-ton truck, pneumatic tires and licence, $225; 1923 Diamond T truck, pneumatic tires and under and over drive, $275; low bed McDonald truck, 5-ton, with practically new tires, will carry 10 tons anywhere, $750; 1926 Chevrolet 1-ton truck, with licence, $350. With these trucks we give a written guarantee and any worn or defective parts will be replaced free. 1926 Essex Coach, in A-1 shape, $350. Parts for all makes of trucks, 60% off.

CLARKE'S GARAGE
631 View Street Phone 5314

SNAPS! SNAPS! SNAPS! SNAPS!

Here is your chance to get a

NEW 1930 HUPMOBILE SEDAN AT . . . $1400
(Only one left.)

NEW GARDNER STRAIGHT "8" SEDAN AT . . . $1700

HUPMOBILE TOURING in especially fine condition. Bargain price.

CAMERON MOTOR COMPANY
View and Vancouver Streets
Phone 4623

REAL BUYS
1923 FORD Touring, in splendid condition. Ruckstell axle, good tires . . . $125
1924 PONTIAC Sport Roadster, a very popular car for only . . . $650
1926 PONTIAC Imperial Sedan, good as new, had the best of care . . . $850
1927 PONTIAC Two-Door Sedan, in perfect condition, for . . . $595

McRAE, MELDRAM
623 Yates Street Phone 1363
Open Evenings

USED TRUCKS THAT ARE PRICED RIGHT

FEDERAL 1½-TON, pneumatic tires . . . $450
WHITE 1½-TON, solid tires . . . $250

WALTER E. REVERCOMB
Distributor
Hayes-Anderson Trucks
613 Yates Street Phone 1290

AUTO SPECIALS—A STAR COUPE, IN good condition, $125; 1924 Essex coach, $250. Nash touring, rebored, $125. Garford truck, 2-ton, large body, $350. National 1½-ton truck, $200. White ¾-ton truck, $200. Packard 3½-3-ton heavy duty truck, $750. Two-ton Timken rear-end. A 1925 7-passenger Buick, 4-wheel brakes, new top and curtains, $850. Five-ton logging trailers. Ask for "Mr. Junkie." 927 View Street. Phone 2334.

AUTO REPAIRS—EXPERT MECHANIC. Economy and satisfaction guaranteed. N. Birrel, 2022 Sumas St. Phone 7867P.

DELIVERY 1929 FORD, MODEL "A" — Will sell cheap. Give us an offer. Central Garage, 727 Johnson. Phone 1013.

ESSEX COUPE, $450; 1,000 MILES; FOR sale cheap. Box 969, Colonist, or phone 2506, Room 130, between 4 and 6.

ESSEX COACH FOR SALE — OWNER going away. Barrie, 424 Linden Avenue. Phone 1615L.

FEDERAL TRUCKS, CAMERON MOTOR Co., local distributors. Corner View and Vancouver. Phone 4623.

FOR SALE — OVERLAND "91" COACH, in good condition. What offers? 1120 Vancouver Street, or phone 3218L after 5.30 p.m.

FOR SALE—1½-TON HOFFMAN TRUCK, mechanically O.K. and tires almost new. Apply Dominion Hotel.

FORD 1928 TUDOR, $400 CASH, IN splendid condition. Phone 4946R. Ask for Mr. Atchison.

OAKLAND, EXCELLENT CONDITION, for cash. No reasonable offer refused. 3494Y.

1928 ESSEX SEDAN, IN EXCELLENT condition, privately owned and operated. Apply H. A. Davie, Ltd., Yates Street.

A Mart for Busy Readers—House and Business Property for Sale and Exchange

65 AUTOMOBILES (Continued)

HAVE YOU HAD A RIDE IN THE NEW OLDSMOBILE?
The Fine Car at Low Price
FOUR-DOOR SEDAN, fully equipped ... $1525
Phone Us Today
MASTERS MOTOR CO., LTD.
We Allow Good Prices on Used Cars
909 Yates Street Phone 372

SEE OUR "NEON" WINDOW FOR GENUINE PRICE REDUCTIONS

TODAY'S BEST BUY

PLIMLEY—

1928 NASH LANDAU SEDAN

The bargain of the month—this beautiful car with a special custom-built body of exclusive design, fine interior decoration and unique lighting arrangement. Many special accessories, including a "Breedwer" road-light, ornamental radiator cap, luggage carrier and trunk, heater, and, of course, the standard four-wheel brakes. Practically new tires, original exterior finish as new, mechanically perfect, and a Thos. Plimley used car guarantee.

TODAY'S BEST BUY $800

A Plimley reconditioned used car means more than the name on the radiator.

"ASK ANY PLIMLEY USED CAR OWNER"

Call in for an official entry blank for the "WHY I'D BUY A PLYMOUTH" Prize Contest

THOMAS PLIMLEY, LTD.
Established 1893
1010 Yates Street Phone 697-698

GO PLACES—SEE THINGS

BUY one of our certified used cars and you'll get there and back in comfort.

NINE TOURING CARS, $50 up to $150
CHEVROLET TOURING, 1926 (one only) $325
CHEVROLET SEDAN, 1925, for $395
CHEVROLET SEDAN, 1928, for $675
STAR TOURING, 1928, for $425
STAR COACH (4), 1927, for $495
STAR SEDAN, 1927, for $575
BUICK SEDAN, 1926-27, for $800
WILLYS-KNIGHT SEDAN, 1926, for $995
JEWETT COACH, 1928, only $445
CHRYSLER SEDAN, 1925, only $995
NASH COUPE, 1929, only $1095
ERSKINE SEDAN (27), A little beauty $650

NEXT WEEK—PROVINCIAL EXHIBITION
See the great display of Nash and Chevrolet cars. We are authorized dealers.

BEGG MOTOR CO., LTD.
Yates at Quadra
Used Car Lot: 838 Yates
Open Evenings Phone 2058-2060

BUYERS ARE PROFITING BY OUR POLICY OF GIVING THE BEST USED CAR VALUES IN THE CITY

COME AND SEE!
COME AND SAVE!
WE MAY HAVE JUST WHAT YOU WANT!

1927 CHEVROLET COACH $435
1924 CHEVROLET SEDAN $195
1927 FORD TOURING $170
1928 (Early) ESSEX SEDAN $650
1927 PONTIAC SEDAN $550

Also
Last Year ESSEX CHALLENGER ROADSTER
Last Year ESSEX CHALLENGER COUPE
Last Year HUDSON CUSTOM VICTORIA
1927 CHRYSLER SEDAN
And Others From $35 to $1,700

Open Evenings

A. W. CARTER, LTD.
831 Yates Street Phone 960

1923 STAR TOURING. Good tires, top and side-curtains. Motor in splendid shape $125

1920 OVERLAND. Here's transportation complete in every detail, including licence. Runs well and reliable $37

1927 PAIGE SEDAN. Painted Duco blue. All good tires. Interior like new. Motor and running gear in first-class condition $775

"WHERE BETTER CARS COST LESS"

MOTOR HOUSE (VICTORIA), LTD.
Phone 443
Yates and Vancouver Streets

YOUR MONEY BACK

MEANS JUST THAT—NO RED TAPE. Buy a used car here, try it out, let your favorite mechanic pass on it. If inside 72 hours you are not satisfied, return the car and your money will be refunded. Inquire for further particulars TODAY!

1924 PAIGE SEDAN. A really fine car in excellent order. Four nearly new tires, quiet and powerful motor. $100 down, $24 per month $300

1926 SERIES HUDSON BROUGHAM, only done 15,000 miles. In perfect condition throughout. Many extras. $300 down, $40 per month. Guaranteed.

Open Every Evening

A. E. HUMPHRIES MOTORS, LTD.
Phone 979 935 Yates St.

SNAPS! SNAPS! SNAPS! SNAPS!

Here is your last chance to get a
NEW 1930 HUPMOBILE SEDAN AT .... $1400 (Only one left.)
NEW GARDNER STRAIGHT 8" SEDAN AT $1700
HUPMOBILE TOURING in especially fine condition. Bargain price.

CAMERON MOTOR COMPANY
View and Vancouver Streets
Phone 4683

A REAL SAVING IN PARTS OF ALL KINDS—We are now wrecking 1928 Durant four-cylinder, 1923 Dodge, 1925 Chevrolet, 1923 Hupmobile, and other late model cars. The 1928 Durant motor would make a wonderful power plant for a motorboat. Essex 6-cylinder coach, in wonderful shape and extra good appearance, rubber better than usual, $350. See us for parts and accessories for trucks and cars. We save you money.

W. FRANK CAMERON
TRUCK AND AUTO WRECKING
940-963 View Street Phone 1580

TO CLOSE AN ESTATE

1927 ESSEX COACH, IN EXCELLENT condition, at a very reasonable price. The Royal Trust Company.

USED CAR SPECIAL

1929 DURANT 6-60 Four-Door Sedan. This car is in new car condition, with very low mileage, with tires and paint as new, and covered by our used car guarantee. Absolutely the best buy in town at $1075

HUPMOBILE SALES AND SERVICE, LTD.
1310 Quadra St. Phone 2231

65 AUTOMOBILES (Continued)

USED CARS

THERE is still an opportunity to buy our used cars at exceptionally low prices. Every car in perfect running order and mechanically O.K.

1926
FORD COUPE, tires good, just been repainted and running fine $165

1928
FORD TUDOR, runs like new, and all good tires $165

1927
ESSEX COUPE, leather upholstering, good rubber, new paint and mechanically fine $545

1928
LINCOLN TOURING, seven-passenger. This car has been chauffeur driven, only done small mileage, new tires, paint, etc. A bargain at $1900

NATIONAL MOTOR CO., LTD.
FORD DEALERS
819 YATES STREET
PHONE 4900 OPEN EVENINGS

1928 BUICK TWO-DOOR SEDAN, in beautiful condition. Here is a real snap $675
1926 Late Model CHEVROLET TOURING, A1 shape $300
1924 FORD TOURING, in first-class mechanical order. This is a good buy $100

DINSMORE BROS.

$300—TERMS

NATIONAL TRUCK, in good condition, with practically new tires.

BELL MOTORS, LTD.
Vancouver Island Distributors
Mack Trucks—Reo Speed Wagons

1927 DODGE SEDAN, JUST BEEN thoroughly overhauled, good tires, $375. 1928 Essex sedan, $495. 1926 De Soto coupe, $750. Louie Baleon's Garage, Blanshard and Johnson Streets.

65B WANTED

USED CARS BOUGHT AND EXchanged. Masters Motor Co., Ltd.

69 BUSINESS OPPORTUNITIES

AN UNUSUAL BARGAIN IN A MULTIgraph machine that does actual printing as well as typewriting style circular letters and postcards. Cost $1,353. Price for cash, $350 for the actual printer's ink equipment or $400 cash for both the printer's ink and typewriter style equipments, or on terms of $200 cash, balance $25 monthly. Large variety of type suitable for small forms, letterheads, envelopes, billheads, statements, etc. This is a splendid opportunity for any factory, lumber mill, store, or laundry to do their own printing and circular letter work at a very great saving. It is also a good opportunity for any man or woman having spare time to increase their income. Machine has electric power connecting to any socket. The whole equipment is in first class condition and no replacements are required. If purchased locally, instructions will be given as to operation without charge. Apply No. 1, 604 Fort Street, City.

MINIATURE GOLF COURSE—OWNER will lease splendid natural site on Esquimalt Road, with frontage on two streets.
A. S. BARTON
110 Pemberton Bldg. Phone 2081

HIGH-CLASS APARTMENT AND ROOMing house, 60 rooms, newly furnished, close to: old established, with large clientele, waiting list. First-class proposition. Reduced to $7,000. Illness forces sale. Also several smaller houses. Bagshawe & Co., Sayward Bldg.

ROOMING HOUSE BARGAIN — FORT Street, half-mile circle. Eleven rooms, furnace heated, doing well. Will lease, low rent. Only $750 for quick sale. Bagshawe & Co.

WANTED — CONFECTIONERY AND light grocery, with living rooms for either one or two. Macneil & Co., Bank of Nova Scotia Bldg.

WILL LEASE FOR MINIATURE GOLF course and sports or motor camp, fronting on two streets, 150 x 240, on Esquimalt Road, near Head Street, opposite Government beer parlor. Owner, T. H. Slater, 311 Union Bldg.

WONDERFUL OPPORTUNITY GROWing Ginseng—A garden patch, 25 x 80 feet, can be made to yield approximately 274 lbs. of dried root, ready for the market in four years; and this, at present market values, would realize $3,336. Send for booklet, "Growing Ginseng for Profit." No obligations. Canadian Ginseng Company, Suite 161 Hibben-Bone Bldg., Victoria, B.C. Phone 6303.

WELL LOCATED PROPERTY, WITH small attractive business, for sale; good terms. Box 1688, Colonist.

70 BOATS AND LAUNCHES

MARINE SERVICE STATION — SOME gasoline and kerosene. Some Diesel fuel and Eastern lubricating oils. Conveniently located at any wharf on Industrial Reserve, just south of Johnson Street Bridge. Walter Walker & Sons, Ltd. "A Fuel for Every Purpose." Phones 485-3867.

COLUMBIA RIVER BOAT, 26x8 6, 4-H.P. Clift engine.
Bargain, $450
RODD BROS.
Gorge Boathouse Phone 5731Y3

FOR SALE—JOHNSON RACING STEPper. J. G. Wheeler, 2435Y.

FOR SALE—GOOD TROLLING ROWboat, $50 complete. Box 1611, Colonist.

NEW CLINKER-BUILT CEDAR ROWboats, $50 up. Lindsey Boat Works, 843 Powell Street, Vancouver.

FOR SALE

POWER CRUISER, 33 ft. 9 ins. by 8 ft. 6 ins., with heavy duty Union marine engine, 2 cylinders, 16-h.p., Atwater Kent ignition and mechanical oiler. Toilet and washroom forward; cabin full headroom, two berths; engine-room with one berth. Cockpit covered with glass windshield. Anchor, chain, ropes, etc. Price $1200

WALTER ADAMS
817 Johnson Street Phone 8771

MARINE ENGINE BUYERS

THE FAMOUS KERMATH MARINE ENGINES, 1 to 8 cylinders, 3 to 300 horsepower.

JAMESON MOTORS, LTD.
Phone 2346 740 Broughton St.
Sole Distributors for Vancouver Island

WANT GOOD ROWBOAT, SUITABLE Brinruda. Phone 6817L.

8 H.P. TWO-CYLINDER FOUR-CYCLE launch engine for sale, in good running order. Apply Armstrong Bros., 134 Kingston Street.

1930 EVINRUDE FOLD-LITE TWIN, $150. Phone 5237.

71 BUSINESS DIRECTORY

AUTO RADIATORS AND FENDERS

AUTO RADIATOR, BODY AND FENDER Specialists. Workmanship that cannot be excelled.
BURGESS BROS.
1209 Quadra Street Phone 2367

BRICK AND CEMENT

CHIMNEYS, FIREPLACES (SPECIAL designs), cement sidewalks, basement floors. Borapool, 563 Davida. Phone 5549.

BUILDERS AND CARPENTERS

ANYTHING IN BUILDING OR REPAIRS Phone 1793. Roofing a specialty. T. Thirkell.

DRYGOODS—WHOLESALE

WHOLESALE DRYGOODS — TURNER, Beeton & Co., Ltd., wholesale drygoods importers and manufacturers. Men's furnishings, tents, "Big Horn" Brand Shirts, Overalls. Mail orders attended to.

EXPRESS AND TEAMING

JOSEPH HEANEY, LTD., 1205 WHARF Street and 466 Superior Street; phones 171 and 734. Safe and machinery moving a specialty.

EMBOSSED STATIONERY

PRIVATE STATIONERY, EMBOSSED IN any design or color. The Colonist Commercial Printing Dept. Phone 187.

FURNITURE MOVING

ABOUT FURNITURE MOVING, PACKing, shipping or storage, see Lamb Storage Co., Ltd., forwarders and distributors. Cut rates on freight to Eastern points. Office phone 1667.

71 BUSINESS DIRECTORY (Continued)

FLOOR SURFACING

V.I. HARDWOOD FLOOR CO.
756 Fort Street Phone 7271
Victoria's Leading Floor Specialists
Old floors renovated with electric machines

INSURANCE

FIRE INSURANCE

FIRE—Guard against the risk of losing your home or furniture. We insure you against loss in a reliable company of many years' standing at a special low rate of $2.35 per $1,000 of insurance per year. Higher rates outside Victoria.
T. P. McCONNELL, Pemberton Bldg.

LITHOGRAPHING

LITHOGRAPHING — LITHOGRAPHING, engraving and embossing. Nothing too large and nothing too small. Your stationery is your advance agent. Our work is unequaled west of Toronto. The Colonist Printing & Publishing Co., Ltd.

MULTIGRAPHING, ETC.

MAILING, ADDRESSING, TYPING. Mailing, 1314 Broad St., phone 2848.

PUBLIC STENOGRAPHERS

ETHEL SEYMOUR, 207 CAMPBELL Building, Douglas Street. Phone 3901. Authors' manuscript, law and general. Strictly confidential.

ORGANIZATIONS

CLUB'S GENERAL MEETING, THIRD Thursday, 8.30 p.m., Army and Navy Veterans.

WOOD

ALL DRY LAND FIR WOOD; GUARanteed never been in water. Get the best and pay no more. $3 cord, delivered. Phone 8946; night 2070. Gleneagles Wood Company.

BONE DRY MILLWOOD, $3.00 CORD. Dry blocks, $5.50 cord. Phone 5041.

CEDAR WOOD, $2.50 CORD. PHONE 2079 or 6648.

SHAWNIGAN LAKE FIR, STOVE lengths, half-cord, $2.60; one cord, $4.75; two cords, $9. Kindling, $3 half-cord. Inside blocks, $6 cord. We have sole agency for this wood. Phone 2995.

SPECIAL GUARANTEED DRY MILLwood, stove lengths, to city, $4.00 cord. Phone 564.

UP-ISLAND MILLWOOD — RODGER Wood Co. Phone 2064; night 6580L.

$7.50 CORD, BEST DRY FIR CORDwood, stove lengths. Phone 1095. A. Vowles.

PLASTERING

J. ALLEN, PLASTERER — ESTIMATES given on plain or ornamental plastering, cement work, repairing, etc. Phone 8295. 2358 Beach Drive.

PRINTING

WHY SEND YOUR PRINTING ORDERS East, when you can get them done better, quicker, and at the same price at The Colonist Printing Department?

TAILORS

ENGLISH RIDING BREECHES, RIDING habits. Tom Fisher, Arcade Bldg. 1704.

TYPEWRITERS

TYPEWRITERS FOR RENTAL

STUDENTS may rent typewriters from us at these special rates: One month, $5; four months, $10. FREE INSTRUCTION BOOKS. Increase your efficiency by taking advantage of this offer. No charges for delivery.
REMINGTON TYPEWRITERS, LTD.
1005 Broad Street Phone 6853

72 PROFESSIONAL DIRECTORY

ACCOUNTANT

STILES ACCOUNTING SERVICE
Accounting, Auditing, Bookkeeping.
Room 5, Bank of Nova Scotia Bldg.
Phones 3470, 4020X.

AUCTIONEER

A. H. McPHERSON, CITY AUCTION Mart—Sales conducted anywhere. Phone 5865L1.

BARRISTERS

FOOT & MANZER
Barristers, Solicitors, Notaries, Etc.
Members of Manitoba, Alberta and British Columbia Bars. Phone 215.
Bank of Nova Scotia Bldg., Victoria, B.C.

CHIROPRACTORS

WILLIAM McARTHUR, CHIROPRACTOR, 117 PEMBERTON BUILDING. PHONES: OFFICE 3656, RESIDENCE 9012L. PALMER SCHOOL GRADUATE.

HEALTH HOME

HELIOTHERAPY, DIET, HYDROTHERapy, massage, convalescent cases a specialty. Victoria Vitalarium Health Home. 1294 Montrose Avenue. Phone 1466.

MASSAGE

ROYAL CHARTER (ENGLAND) DIplomas; good results, fractures, rheumatism, debility, etc. Phone 7183.

MEDICAL

DR. E. A. SCHILLING, SPECIALIST, 120 Kincaid St., Mount Vernon.

PATENT ATTORNEYS

PATENT ATTORNEYS—T. L. BOYDEN, M.I.E.E., Reg. Canada and U.S.A. 30 years patent law experience. 410 View St. Phone 815, also at Vancouver.

W. C. WARNER, REGISTERED PATENT attorney, 318 Central Bldg., Victoria.

OSTEOPATHIC PHYSICIAN

DR. VERNON B. TAYLOR, REGIStered and licensed. 406-7-8 Belmont Building, phone 2964.

76 TO EXCHANGE, REAL ESTATE

A GOOD HOUSE OF 11 ROOMS, SIX downstairs and five up, suitable for conversion to a duplex or four suites (we have plans for both) for sale at a low price. Other property accepted as part payment.

VANCOUVER HOUSE PROPERTY TO exchange for a chicken ranch as a going concern.

Pacific Underwriters & Brokerage, Ltd.
1008 Broad Street Phone 1779

BURNABY, B.C. SALE ON EXCHANGE, 1½ acres, nearly new, up-to-date four-roomed bungalow, electric light, gas, bath, toilet, cement basement, furnace. Garage. Good garden, fruits (large and small); poultry house 900 birds. Close car line, near Central Park. Exchange for larger modern house, with acreage, etc., up to 60 acres, good locality and situation anywhere, Vancouver Island preference. P.O. Box 337, New Westminster, B.C.

MODERN 8-ROOM BUNGALOW OR 6 corner lots, 110 x 130, Mosina Drive Best, Point Grey, Vancouver, near golf course and Fraser River. Want Victoria home, business or small improved acreage from $3,500 to $4,000. Owner, 910 South Main, Santa Ana, California.

OAK BAY BUNGALOW, ON TWO LOTS, lovely garden and trees; a delightful property, owner going abroad. Branson, Brown & Co., Ltd., phone 5600, corner of View and Broad Streets.

SIX-ROOM HOUSE, VALUE $3,500—EXchange for farm, 5 to 7 acres, good soil only. Apply 630 Cormorant.

5-ROOM MODERN BUNGALOW, VALUE $4,300, with cement basement, furnace, open fireplace, built-in features, nice lot, garage, handy to street car, will exchange for real nice 7 or 8-room home. Craigdarroch or Oak Bay district preferred. Christy, Hall & Co., phone 373.

WILL PAY CASH AND TRADE UNIMproved clear title property for sound revenue proposition, small or large. Box 301, Colonist.

78 HOUSES FOR SALE

A GIFT IN A HOME FROM OWNER—8-room house, on four large lots; 50 fruit trees, nice barn, chicken houses, etc.; taxes $36 per year. $2,000, cash $500, balance as rent to reliable party. Box 713, Colonist.

A GIFT IN A HOME FROM OWNER—Eight-room house, on four large lots; 60 fruit trees, nice barn, chicken houses, etc. Taxes $36 per year. $1,900, cash 1500, balance as rent to reliable party. Box 1764, Colonist.

COSY BUNGALOW, NEAR OAK BAY Avenue, on Redfern Street, containing four nice rooms; living-room with fireplace, Dutch kitchen, basement, garage. It is in good condition. Nice lot with oak trees. Special price for short time, $3,100, terms. Exclusively by B.C. Land & Investment Agency, Limited, 922 Government Street.

FOR SALE—VERY GOOD 5-ROOMED semi-bungalow. Two lots in garden and trees. Close to car and bus. Low taxes. Box 1751, Colonist.

To Out-of-Town Subscribers

Out-of-town subscribers who wish to answer advertisements in which only the telephone number of the advertiser is given may mail their replies to The Colonist, and The Colonist will communicate such replies to the advertiser.

78 HOUSES FOR SALE (Continued)

FOR SALE—SHACK ON ERIE STREET, near Outer Wharf. Phone 33.

NEW STUCCO BUNGALOW, GOOD location in Gorge district. Close to school and transportation. Nice garden and lawn. Clear title. Apply Owner, Box 967, Colonist.

OAK BAY — SIX-ROOMED HOUSE, modern conveniences, large garden, 130 x 313 ft., with shady lawns. Well located for schools, churches and transportation. $3,000 cash and assume mortgage $3,000. Box 1675, Colonist.

4 ROOMS, NICE GARDEN, ½ BLOCK off Burnside, high part; clear title. $1,400. Phone 3423R.

OAK BAY—EXECUTORS' SALE. BEAUtiful 6-room residence, choice shrubs and fruit trees, close school, sea and car. Sacrifice $5,000. No agents. Phone 1396.

OAK BAY—SIX ROOMS, MODERN, AND two lots, all planted, garage on lane, etc. Snap for a sale with good cash payment, price $2,500. Box 1612, Colonist.

OAK BAY—WELL-LOCATED SIX ROOMS and sunroom, hot-water heat, large lot in garden. A bargain at $5,200, terms arranged. Box 1619, Colonist.

OFF OAK BAY AVENUE—THREE LARGE rooms with bath and basement, $1,600, on terms, or will consider waterfront acreage, Brentwood or Up-Island, in exchange. Box 1814, Colonist.

NORTH QUADRA DISTRICT — THREE rooms, basement, hot and cold water, and two good lots, fenced; $1,600, with $600 down, balance on mortgage. Box 1815, Colonist.

4-ROOM COTTAGE. APPLY OWNER, 559 Kelvin Road, Saanich.

$2500 — FIVE-ROOM BUNGALOW. Apply forenoons, 1141 Empress Avenue.

78A AGENTS' OFFERINGS

WE WRITE ALL CLASSES OF INSURANCE

BEACON HILL PARK
CONVENIENT TO CITY AND BEACH
SPLENDID POSITION, GREAT POSSIBILITIES

A SIX-ROOM HOUSE, STANDING ON A GOOD LARGE LOT WITH FINE SHADE TREES; HIGH LOCATION AND FACING SOUTH. THE HOUSE REQUIRES A LITTLE DOING UP. A FINE BARGAIN AT $1800

MUST BE SOLD
NEWPORT AVENUE, OAK BAY

ADJOINING GOLF LINKS—BEAUTIFUL VIEWS. LARGE LEVEL LOT, 100 FT. BY 150 FT.

DURBAN STREET
FAIRFIELD

A FINE LOT, 60 FT. BY 110 FT. EXCELLENT LOCALITY.

ANY REASONABLE OFFER FOR THESE LOTS WILL BE CONSIDERED.

PEMBERTON & SON
PHONE 288 FORT STREET

OAK BAY SPECIAL—FIVE-ROOM BUNGALOW, close to sea, on good residential street. Hardwood floors in living and dining-rooms and in hall; two bedrooms, attractively papered; cabinet kitchen, washroom. Garage. Large lot in lawn, ornamental shrubs and flowers. Price includes electric range and window shades $4000

SOMETHING UNUSUAL in a small, up-to-the-minute stucco bungalow. Has a large living-room with hardwood floor and open fire, a cosy bedroom with large closet, the bathroom has the best of plumbing and finish, the kitchen is unique in its decorative motif, a bright dinette completes the plan, which is most compact, convenient and homelike. There is an enclosed stairway to the attic, with accommodation for more bedrooms, and the full cement basement contains the furnace and garage. You owe it to yourself to see this lovely little home. Price $3650

OAK BAY. Select location. Good six-roomed house, having good large living and dining-rooms with open fire and built-in effects, very nice cabinet kitchen with ample cupboard room; three nice airy bedrooms, with very good closet room and built-in linen drawers, bathroom and separate toilet; cement basement and furnace. Two fine garden lots, with garage. Price $4200

E. E. WOODWARD
Estate Agent
Phone 1890 or 8423R1

ONLY $900 CASH

Is Necessary to Secure a Fully Modern SEVEN-ROOM RESIDENCE on Linden Avenue, near Marine Drive.

THIS IS AN EXCEPTIONALLY WELL planned house, and contains entrance hall, living-room with open fireplace, dining-room, paneled and beamed, built-in buffet, etc., cosy den with open fireplace, fully equipped kitchen and pass pantry, 3 bright bedrooms, dressing room and bathroom upstairs. Gas laid on and house also wired for electric power. Full cement basement, set wash tubs and

NEW HOT AIR FURNACE

Garage. This home is really in first class condition, inside and out, and we can thoroughly recommend it as unusual value at $5,850, payable $900 cash and the balance like rent.

SWINERTON & MUSGRAVE, LTD.
640 Fort Street Exclusive Agents

TEN-MILE POINT SEAFRONT. MAGnificent views. Seven-room stucco semi-bungalow, containing sitting-room 24 ft. by 18 ft.; four bedrooms, oak floors; hot-air heating. Price $9500

EIGHT-ROOM STUCCO HOME; 100 ft. seafront; containing four bedrooms, large sitting-room, hot-water heat. Very modern and up to date throughout. Garage. Price $12,000

FAIRFIELD—Five-room stucco bungalow, two bedrooms, full basement, hot-air furnace. Close to transportation. Terms $3900

MARA, JONES & CO., LTD.
Established 1882
1310 Broad Street Phone 196

$3500 — COSY FIVE-ROOM BUNGALOW, Fairfield district. This is a pretty little home, in very best condition, with full cement basement, furnace, two garages, with lovely view of water and mountains. A beautiful garden lot, nicely fenced. Paved street.

$5000—CLOSE TO SHOAL BAY, on one of Oak Bay's best streets. Just finished, seven-room stucco bungalow, with hardwood floors in hall, living-room and dining-room, very attractive Dutch kitchen, two fine bedrooms, three-piece Pembroke bath, two rooms in attic, finished in V-joint. Cement walks. Lot 98 x 132. A nice home.

$1600—ON TERMS. Four-room bungalow, Haultain district; full cement basement. Full-sized lot. Close to bus and schools.

W. J. GILLILAND & CO.
1302 Douglas Street Phone 1880

$2100 — OR NEAREST OFFER; easiest of terms to reliable people. Six-roomed semi-bungalow, three-piece (porcelain) bathroom, splendid basement; entirely redecorated this week. Three-quarter-mile circle. Nicely treed and boulevarded street. Big lot in fruits. Vacant.

$2000 — $300 DOWN, balance $25 monthly. Five-roomed bungalow, basement, modern plumbing, open fireplace, good condition. Near mile circle. Select locality. Vacant.

PATTERSON REALTY
658 Yates Street Phone 973

JUST OFF QUADRA—BUNGALOW, FOUR rooms and sunroom, fireplace, three-piece bath. Newly decorated, inside and out. Good lot, fenced; chicken house. Price, including range and linoleum, $2,350, on easy terms. Taxes only $12. This is a snap. Home Realty Co., 1311 Douglas Street.

78 HOUSES FOR SALE (Continued)

POSSESSION SEPTEMBER 1

WILL LEASE FOR ONE YEAR OR LESS, fully furnished six-roomed semi-stucco bungalow, sea view, close to Oak Bay Golf Club. Three bedrooms (one has hot and cold water and fireplace), bathroom and hot and cold shower bath; drawing-room, dining-room, with fireplaces. Garage. Lovely garden. Vacuum and electric stove.

B.C. BOND CORPORATION, LTD.
1134 Government St. Phone 348-349

HOUSE OF TWENTY-TWO ROOMS.
Adequate number of baths.
Hot-water heating.
Secluded position.
High-class neighborhood.
$800 cash. Balance to arrange on monthly payments.
A Real Bargain

BRANSON, BROWN & CO., LTD.
Phone 5600 Corner View and Broad

LOVELY OAK BAY HOME
WITH UNSURPASSED VIEW
OF LINKS AND SEA

BEAUTIFULLY SITUATED in the very choicest part of Oak Bay, a substantially built family home of nine rooms, with nearly two acres of ground. Rooms are all large and bright, yet the house is compact and easily managed. Owner has left the city and instructed us to endeavor to accomplish a quick sale at the very moderate price of $16,500
Further particulars of the above property will be given upon application to this office.

TWO VERY GOOD
SAANICH HOME BUYS

ON THE 3½-MILE CIRCLE—A nice four-room cottage, with new plumbing, and FOUR LOTS, each 60 x 115. Three minutes walk from Quadra bus. Price only $2800

ON THE 6-MILE CIRCLE—A seven-room house with basement, furnace, garage, poultry house (12 x 18). Small fruits. House is in splendid condition inside and out. Lot is 60 x 250. Price, on terms $2800

VERY CHOICE
ROCKLAND AVENUE
BUILDING SITE

WE OFFER FOR SALE one of the finest building sites in the city, having 148 feet frontage on Rockland Ave., with a depth of 137 feet. Fruit and ornamental trees. Magnificent view of the sea and mountains. Price, on terms $3000

$3,100 BUYS A
COSY BUNGALOW

THIS IS A COSY BUNGALOW, near Oak Bay Avenue, on Redfern Street. Four nice rooms, living-room with fireplace, Dutch kitchen, basement and garage. In good condition. Lovely lot of oak trees. Offered as a special for a few days only, and terms may be obtained. Price $2100

B.C. LAND & INVESTMENT AGENCY, LTD.
922 Government Street Phone 6130

TO CLOSE AN ESTATE
LOW PRICES FOR QUICK SALE

JAMES BAY—Cosy seven-room semi-bungalow, situate on a quiet street, close to Parliament Buildings. Three open fireplaces, conservatory, laundry tubs, etc. Two splendid garden lots, assorted large and small fruits, chicken house, etc. Price only $2,625; terms if desired. Ten minutes' walk to city. $2625

VICTORIA WEST—Pretty five-room bungalow, full-size basement, open fireplace. Garage, chicken house, etc. Good location. Splendid large lot, good garden. Price only $2,300; terms if desired. $2300

NEAR RUSSELL'S STATION, Victoria West District — Well-built and comfortable family home of eight rooms, three open fireplaces; modern and in good repair. Extra large lot, fruit trees, chicken house, etc. Price only $2,100; terms if desired. $2100

VACANT LOTS, OAK BAY—Situate on Windsor Road, in the Municipality of Oak Bay, three choice building lots with lane at rear, size approximately 40 x 150 each. Price for the three only $1,250; or will sell separately. $1250

NOTE—This estate is to be wound up immediately and the price of each of the above properties has been cut to ensure quick sale. IF YOU ARE LOOKING FOR A HOME OR LOT IT WILL PAY YOU TO INSPECT THESE.

P. R. BROWN & SONS, LTD.
1112 Broad Street Phone 1076

JAMES BAY—CLOSE TO BEACH

WE HAVE JUST HAD LISTED WITH us a very fine 7-room house, nicely decorated and in first class condition throughout. It is located on a quiet street, close to beach, and easy walking distance from town. There are: sitting, dining, den, kitchen, pantry and bathroom on the ground floor, and 3 good bedrooms upstairs, with also a full size cement basement and furnace. Fireplaces in the sitting, dining and 1 bedroom. The garden is small but in good order, as is the whole property, and taxes are only $60. This well-kept home is a real delight, and can be bought on fairly easy terms. Price $3000

THE ROYAL TRUST COMPANY
Real Estate Dept.
Belmont House Victoria, B.C.

GRANITE STREET, OAK BAY—ABSOlutely modern eight-roomed house, in perfect condition. Maid's room off kitchen. Laundry and lavatory off kitchen entrance. Glassed-in sleeping porch. Double garage. A very fine house.

$7500

WISE & CO., LTD.
Phone 6841 109 Pemberton Bldg.

NEW STUCCO BUNGALOW
Just completing building.
A lovely little home
We can give possession in ten days.
SPECIAL—$4100—SPECIAL

HIRST REALTY SERVICE
610 Fort Street Phone 8177

SIX-ROOMED HOUSE, THREE BEDrooms, living and dining-rooms, kitchen and bathroom. High locality. Close to car line. For quick sale, price $1470

Apply
GILLESPIE, HART & CO., LTD.

SAANICH $1250 BARGAIN

FIVE-ROOM BUNGALOW, plastered, basement. Excellent garden. Near bus and car. Taxes $10. Terms.

ROYAL REALTY COMPANY
120 Pemberton Bldg. Tel. 8486

AN INCOME PRODUCER

VERY FINE DUPLEX HOUSE, JUST being completed. Ideal situation. Two four-room suites, each with separate entrance and garage. Three-room suite for owner in basement. Hot-water heat. Come in and see us about this.

J. A. WALKER
1106 Government St. Phone 1466

COWICHAN BAY — WELL-BUILT frame and stucco house containing large sitting-room, kitchen, one bedroom, bathroom, toilet; large, high-ceiling basement, which would make three good rooms; wide veranda, commanding good view. Excellent water supply. Standing in five acres, wide seafront, very good anchorage. Splendid soil. Price $4,250 for a quick sale.

C. WALLICH
Real Estate and Insurance Agent
Cowichan Station, B.C.

78 HOUSES FOR SALE (Continued)

EXTRAORDINARY VALUE
$3,500 HOME FOR $3,000

OUT-OF-TOWN CLIENT instructs us to sell five-roomed modern bungalow, within half block south of Oak Bay Avenue. Reception hall, living-room with fireplace, dining-room with buffet, two good bedrooms, kitchen with built-in effects, three-piece bathroom, concrete basement, furnace and laundry tubs. Cash payment of $500 only required.

OAK BAY

$8500 WILL PURCHASE one of the best constructed homes, including an extra large lot on high elevation, close to Newport Avenue and the golf links. Hot-water heating, hardwood floors throughout (with exception of kitchen and one bedroom), two tiled bathrooms with showers, four bedrooms, sunroom, library, dome ceiling to living-room, exceptionally bright dining-room, kitchen complete in detail, full concrete basement. Garage, concrete walks and driveway. If you are looking for a home of individuality at a moderate price, this is sure to please.

KER & STEPHENSON, LTD.
Real Estate and Insurance Agents
1205 Government Street Phone 133

SAANICH
$2000

NEW FOUR-ROOMED BUNGALOW in the best part of Saanich. Low taxation. Large lot and close to transportation.

CLOSE TO HIGH SCHOOL
$2650

SIX-ROOMED MODERN HOUSE of excellent appearance, bright rooms and a good lot.

NEW STUCCO
$2900

FIVE-ROOMED STUCCO BUNGALOW. Living-room, fireplace, sunroom, two bedrooms, bathroom. Large lot. Low taxes.

FAIRFIELD
$6000

NEW SUPER-MODERN SIX-ROOMED BUNGALOW, high location, close to seafront, of charming appearance. Let us show you this.

MEHAREY, ROE & CO., LTD.
624 Fort St., Cor. Broad St. Phone 3300

OAK BAY SNAP: $3,000
SIX ROOMS AND TWO LARGE LOTS

HERE IS A REAL BARGAIN in a home in perfect condition: living-room with fireplace, dining-room with built-in features, good kitchen with pantry, there are three nice bright bedrooms, full cement basement with furnace and laundry tubs, garage and chicken house situated on two fully cultivated lots in garden, flowers, fruit trees and small fruits. This house must be sold and is a sacrifice. We can show you over any time by appointment.

UP-ISLAND SEVEN-ROOMED HOUSE
WITH 10 ACRES—PRICE $3,000

THIS IS A WELL-BUILT DWELLING, warm and comfortable. Living-room, dining-room, kitchen and two bedrooms down, two bedrooms up; modern bath and two verandas; barn, dairy, three chicken houses, woodshed; ten minutes' walk store, postoffice, station and school; property is about half-cleared, fenced; vegetable garden and some fruit trees, excellent water supply from never failing well, pumped by gasoline engine, nearly a quarter mile of river frontage. We can arrange to show you this property by appointment.

GILLESPIE, HART & CO.

$1000 — WORKINGMAN'S COTTAGE, four rooms. Needs some repairs, but nothing that a handyman cannot do. Modern plumbing, garage. Easy terms.

$1500—MODERN FOUR-ROOM BUNGALOW, full basement, three-piece bathroom, open fireplace. $100 cash, balance as rent.

$1600 — FOUR-ROOM BUNGALOW, Cloverdale district. Must be seen to appreciate the value. Garage. Terms.

$2500—HIGH UP ABOVE THE FOGS, this very modern bungalow, five rooms, nicely planned, full cement basement. Taxes only $36. Price has been reduced for cash. No phone information.

E. E. BRAYD
625 Yates Street Phone 874

BRAND NEW
OAK BAY STUCCO BUNGALOW

FIVE VERY WELL APPOINTED, AIRY ROOMS, ULTRA-MODERN IN EVERY DETAIL. GOOD STURDY CONSTRUCTION AND ONLY THE BEST OF MATERIALS AND WORKMANSHIP. REMARKABLE SITUATION, OVERLOOKING PARK. BEAUTIFUL VIEWS. INSPECTION WILL CONVINCE YOU THAT THIS IS AN OPPORTUNITY WORTH GRASPING.

$5500

VICTORIA REALTY & BUILDING, LTD.
614 VIEW STREET
PHONE 5036-6146

ACT AT ONCE FOR THIS SNAP
FIVE-ROOM BUNGALOW
with small basement, brick foundation, standing on
VALUABLE CORNER LOT.
This is a wonderful buy as either a home or an investment.
PRICE $1200 CASH
Come Early or You Will Be
TOO LATE

ALFRED CARMICHAEL & CO., LTD.
1310 Broad Street Phone 5600

HILLSIDE DISTRICT
REDUCED FROM $4,500 TO $3,150
1.25 ACRES

THIS eight-roomed residence has all modern conveniences. Reception-room, dining-room, kitchen, den and four bedrooms; open fireplace; full-size basement. Garage. Large chicken house. We reduced this property to such a low quotation to enable us to close the estate. Terms $1,000 cash, balance spread over three years. Worthy of consideration.

Exclusive Agents
H. G. DALBY & CO., LTD.
634 View Street, Opposite Spencer's

FAIRFIELD DISTRICT

COSY COTTAGE of four rooms and basement, on good garden lot, 50x120. Close to street car and seafront.

$2100

$200 Cash, Balance Monthly

BRANSON, BROWN & CO., LTD.
View and Broad Streets

THE MOST SELECT VIEW IN VICTORIA

$7500—THIS fifteen-roomed home is ideally located for select guest home, private school, rooming house or private residence for doctor or business man, practically new. Two large lots, magnificent view from all windows over water, islands, Metchosin and Esquimalt harbor. For appointment to view this property see

G. E. DEAKIN
Phone 6364 724 Yates Street

AN INCOME-BEARING PICK-UP

$1200 — WELL-LOCATED seven-room house, rented as two suites. Income $20 a month. Low taxes. Some buy.

$2500—OWNER takes a loss of $800. Extra well built six-room house in Oak Bay, on quiet street. At rear of lot is a cottage which rented means extra income. Fine fruit trees, etc. Owner leaves for Prairie.

ANDREWS REALTY
1400 Douglas Street Phone 2776

BUSINESS IS GOOD

A REAL NEST—Cosy three rooms, bath and toilet, open fire, garage and workshop, and a very pretty garden, only $1,650.

VICTORIA WEST—Solid cottage and garage, price $1,600.

OAK BAY BUNGALOW, high location. Five rooms. Rocky lot in oak trees. Price $3,750, to close an estate.

JOSEPH C. BRIDGMAN
604 Broughton Street Established 1858
Albert Burden, Real Estate Dept.

78 HOUSES FOR SALE (Continued)

BUNGALOW NEAR BEACH
ONLY $2,100—EASY TERMS

SITUATED in Foul Bay district, this house has combination living and dining-room with open fireplace, kitchen and pantry, 2 bedrooms and garage. Biggest snap in whole district. Exclusively by CHRISTY HALL & CO.
Phone 373

BEAUTIFUL NORTH QUADRA
AMIDST THE OAKS

$1750 BUYS a lovely five-roomed stucco home on Quadra Street, high part. Dining and living-room, 28x16, built-in buffet, granite open fireplace; sunroom, 8x16, two large bedrooms with spacious clothes closets; bright kitchen. House wired for cooking, etc. Full cement basement, central heating. Garage. Everything in this home is good and modern; built for a home. Owner going away. Lovely oak trees and lawn surround this home, which stands on the large lot, 80 x 150. Taxes only $29 annually. $2,750 cash, assume mortgage $2,000 at 7½%. You cannot build as cheap and lay out the grounds in the manner that these are laid out. Remember, these lots today are worth $1,000 each, so figure it out for yourselves. We are quite satisfied in recommending this home.

THREE-ROOMED HOME, View Royal. $550, cash $250, balance $10 month. Taxes $4.30.

W. O. WALLACE & J. W. ARCHER
1230 Broad Street Phone 1748

HOUSES BUILT ON INSTALLMENT plan. Modern homes for sale on easy terms. D. H. Bale, contractor. Fort and Stadacona. Phone 1140

A FAIRFIELD SNAP — SEVEN - ROOM semi-bungalow, 5 rooms and bath on the ground floor; full basement, furnace, garage. Price only $3,000. Pacific Underwriters & Brokerage, Ltd., 1002 Broad St. Phone 1779.

FIVE-ROOM MODERN DWELLING—Practically new, with 2 garages, chicken house, lots 100 x 120 feet, garden and fruit trees. Just outside city. Price $3,000. T. S. McPherson. Phone 1686.

78D SAANICH

NICE LITTLE STUCCO HOME

$2800—HERE is a lovely new stucco four-roomed bungalow, close to the Gorge. Three minutes from bus. This home consists of front room with open fireplace, kitchen, two bedrooms, breakfast nook; cement basement; garage. Taxes $13 per year. Terms; $450 down, balance as rent.

For Appointment
Phone Saanich Realty Office, 7309X1

BEST BUYS IN SAANICH HOMES

SECLUDED WATERFRONT HOME, ABOUT THREE MILES OUT. FOUR-ROOMED COSY BUNGALOW, OPEN FIREPLACE, TWO NICE LARGE BEDROOMS, MODERN PLUMBING, CHICKEN HOUSE, FRUIT. MONTHLY TERMS. $550 DOWN $2250

CHARMING LITTLE THREE-ROOMED COTTAGE, hot and cold water, basement and garage. Most excellent flower and vegetable garden. About $330 down, monthly terms $1250

MOST CHARMING STUCCO HOME
FOUR ROOMS, modern, with fine large sitting-room, open fireplace. Nice high location, overlooking waterfront, large lot $3500

AN ABSOLUTE BARGAIN. A most excellent house, just in Saanich, overlooking the city (would cost $5,500 to duplicate). Seven rooms. REDUCED FOR IMMEDIATE SALE TO SOME LUCKY PURCHASER $3750

Saanich Department
PEMBERTON & SON
Phone 288 Fort Street

79 WANTED TO BUY—HOUSES

HAVE CLIENT WANTING TO BUY modern six-room house in Saanich, close to city, on rental terms. Phone 5900, Rosevear & Gordon.

HOMES WANTED—THE HOME REALTY Co., 1311 Douglas Street, specializing in homes. Have clients waiting. We need your listings. Phone 1330.

SIX OR SEVEN - ROOMED HOUSE under $3,000, in region of Fort Street, between Fernwood and Lee Avenue. Apply Box 1731, Colonist.

WANTED—A FOUR-ROOMED MODERN home, around $3,000 or $3,500, $500 cash, balance $25 per month, including interest. Wallace & Archer, 1230 Broad Street. Phone 1748.

WE HAVE SEVERAL BUYERS WITH from $100 to $800 cash for dwellings from $1,000 to $7,000. Listings invited. Pacific Underwriters & Brokerage, Ltd., 1002 Broad Street. Phone 1779.

80 PROPERTY FOR SALE

HIGH CITY LOT, 54 x 175. FENCED. Garage, cement floor, light, water. Clear title. $750. Phone 4327R.

WATERFRONT PROPERTY, ROSE BAY, near Work Point Barracks; half acre, $1,200, terms. Owner, T. H. Slater, 311 Union Bldg.

WILL SELL OR LEASE 150 ACRES OF land, adjoining the city, for eighteen-hole golf course, to responsible party. Box 1722, Colonist.

82 ACREAGE FOR SALE

A WONDERFUL BARGAIN IN ACREAGE

WE are offering 7½ acres of good soil, located just outside of the city; a stream of running water crosses the property. There are excellent barns and stables, in new condition, including a 5-ton platform scales. This property is located on a paved road and is served with both C.P.R. and C.N.R. sidings if required. Has a very comfortable modern bungalow, with all city conveniences. Buildings alone cost over $10,000, but we are offering the whole, on terms to suit, at the price of only $5,500. If you have use for such a property, this is unequaled. Phone and arrange for inspection.

ROSEVEAR & GORDON
212 Union Bldg. Phone 5900

CHARMING SUMMER HOME SITE

AN ISLAND OF TEN ACRES, nicely wooded, several good bays and beaches. About one hour from Victoria.

A SNAP AT $2,500. TERMS

CROSS & CO.
Belmont House Opposite Postoffice

BEAUTIFUL SEAFRONTAGE—12 ACRES seafrontage, 8 acres cultivated and fenced with Page wire, well-finished 5-room bungalow, unfailing water from springs, large barn, poultry houses; concrete road, 45 minutes from Victoria. Sacrificed at $5,700. Bagshawe & Co., Sayward Bldg.

HERE'S ANOTHER "PICK-UP"

IF you missed our last one, be quick and get this. About nine acres waterfrontage, beach, sheltered; some good land and light timber. Only $100 per acre. One-half cash, balance easy.

ROYAL REALTY COMPANY
120 Pemberton Bldg. Tel. 8486

NORTH QUADRA

ONE ACRE, all in garden, with a good crop. First-class chicken houses for about 1,000 birds; all fenced, good barn. A good, clean, neat little bungalow of four rooms, two-piece bathroom, pantry, basement. This is a neat little place and revenue-producing. GOOD VALUE AT $3650

P. R. BROWN & SONS, LTD.
1112 Broad Street Phone 1076

NORTH SAANICH

OVER 2 ACRES GOOD LAND WITH small cottage, very nicely finished. Barn, good water, on good road, close sea. $3,000. Terms.

SPARLING, ESTATE AGENT
Sidney, B.C. Telephone Sidney One

FOR SALE — A VERY DESIRABLE homesite, comprising 16 acres, on North Pender Island, overlooking Port Browning Harbor, with splendid scenic view. For particulars, apply to Land Settlement Board, Parliament Buildings, Victoria, B.C.

MILL BAY WATERFRONT, 6 ACRES and modern stucco bungalow, pleasing design, 6 rooms, 3 bedrooms, living-room with massive granite fireplace, modern plumbing, good water supply, garage, workshop, chicken houses. About 4 acres cleared. This is a very nice place, call and see photographs. Absentee owner sacrificed at $8,500, terms. B.C. Land & Investment Agency, Ltd., 922 Government.

82 ACREAGE FOR SALE (Continued)

COUNTRY RESIDENCE, TWO ACRES, about five miles out, just off main road, secluded and private, large lawn and garden, running stream all the year, bungalow of four rooms, all conveniences, basement and garage. Owner leaving, will sell for $2,800.

JOHN GREENWOOD
Bank of Toronto Bldg. 1406 Douglas St.

FOR SALE AT SHAWNIGAN
130 ACRES OF LAND
PRICE $850
This is a bargain.

GIRDWOOD & CO., LTD.
616 Broughton St., Victoria, B.C.

85 FARMS FOR SALE

FOR SALE—SIX AND A HALF MILES from town, five and three-quarters acres, five-roomed cottage, chicken house for fifty birds, one and a half acres clear and one and a half acres almost clear, rest in timber, price $1,750, clear title; $300 cash, rest as rent. Box 1788, Colonist.

160 - ACRE FARM, 110 BROKEN; school across road. Will sell or exchange for small house in city. L. Yebo, 309 Linden Avenue.

COUNTRY HOME—RETIRED COUPLE

3½ ACRES, all in orchard or cultivated. Nice bungalow, city water, modern. Large reduction in price down to (terms) $3200

2 ACRES; COSY HOME. Excellent soil. Sidney water, electric light. Reduced for immediate sale to $1900

33 ACRES, six miles out. New dairy barn (cost $1,000). Eight acres cleared. House, four rooms. Never-failing water. One-third, three years $4500

ABOUT FIVE ACRES, SEAFRONTAGE. Beautifully timbered. FINE BOATHOUSE AND CONTENTS, WITH LIVING QUARTERS, on cement piers. Cost $1,900. Good water supply. Recently reduced to low price $6500

5 ACRES WITH ASSURED REVENUE; 5½ miles out. Beautifully kept, CHARMING HOME, six rooms. Logans and all kinds fruit. OWNER MUST RETURN PRAIRIE AND IS SELLING AWAY BELOW VALUE $6000

SAANICH DEPT.
PEMBERTON & SON
Phone 288 Fort Street

$2500 SMALL FARM HOME $2500

JUST UNDER 3 ACRES, first-class land, all cleared and fenced. All kinds of tree and small fruits; fine garden. Modern POULTRY HOUSES FOR 500 BIRDS. Ample water supply from fine spring and SMALL EVER-RUNNING CREEK.

COMFORTABLE COTTAGE, four rooms, with water laid on. Electric light and phone available. Everything in tip-top shape. Only 5 minutes' walk from good beach. Excellent value at above price.

ALFRED CARMICHAEL & CO., LTD.
1310 Broad Street Phone 5600

WANTED

Small used car as part payment on 40-acre farm, Cobble Hill. House, six rooms (not quite finished) and barn (insured for $3,000). Good well. Few acres cleared, balance in timber. Price only (very easy terms) $1400

Deep Cove—Improved farm, 3½ acres, all improved, with buildings $3000

Near Butchart's Gardens, Saanich main road—Five-acre farm, all cultivated in strawberries and logans. A snap at $3650

$800 cash, $30 per month, for a nice cosy home, large living and dining-room, kitchen, three bedrooms, garage, etc. Fernwood district. A give-away for $1750

ARTHUR E. HAYNES, LTD.
Fire and Auto Insurance. Collections. Loans
725 FORT STREET
Phones
Real Estate Dept. 619; Evenings 8714R

FOR RENT

Nice Large Room for Small Meetings
GROUND FLOOR
739 Yates St. Gordon Bldg.
Rent, $2.50 a Meeting

THE GRIFFITH COMPANY
617 View St. Phone 1462

Greenhouse and Nursery

Commercial Proposition

Approximately 1½ acres, close to city. Complete plant of 3 well-built greenhouses and valuable stock of plants, bulbs, etc., as going concern, with good connection.

$2,500 Cash Will Handle—Balance Easy

Heisterman, Forman & Co.
608 VIEW ST.

A GREAT BARGAIN

Owner, leaving town, offers a beautiful six-room Modern Bungalow, in Fairfield, near the sea, at a sacrifice. Price reduced to $5,000, on very easy terms.

A. S. BARTON
110 Pemberton Bldg. Phone 2080-2081

Applications for appointment to the teaching staff of the Board of School Trustees of Oak Bay will be received by the undersigned up to the 18th day of August, 1930. No canvassing.

H. P. HEWETT,
Secretary.
2100 Oak Bay Avenue, Oak Bay, B.C.

GOVERNMENT LIQUOR ACT

Notice of Application for Beer Licence

NOTICE is hereby given that on the 2nd day of September next, the undersigned intends to apply to the Liquor Control Board for a licence in respect of premises being part of the building known as the Six-Mile House, situated on the Island Highway, Parson's Bridge, upon the lands described as part of Section 11, Esquimalt District, in the Province of British Columbia, for the sale of beer by the glass, or by the open bottle, for consumption on the premises. Title No. 18490 P.

Dated this 2nd day of August, A.D. 1930.
JAMES PRICE,
Applicant.

NOTICE

The undersigned having purchased the goodwill of the Warley Company, located at 2800 Douglas Street (corner Bay Street) will assume all accounts from this date only. All outstanding accounts previous to this date will be assumed by the Warley Company.

QUON YICK & CO.,
Victoria, B.C.
Dated August 11, 1930.

CAPITAL OF HUNAN PROVINCE PANICKY

Changsha Fears Reoccupation by Communists and Reprisals Against Savage Repressive Measures

By JAMES L. BUTTS

(Copyright, 1930, by The Chicago Daily News Foreign Service.)

PEIPING, Aug. 14.—Changsha, capital of Hunan Province, is again panicky, according to latest wireless accounts, fearing a reoccupation by Communist bands and reprisals against the savage repressive measures of Nanking Government troops, who have executed numerous Red suspects.

Communists today were reported advancing against Nanking, the Nationalist Government capital, and the sister cities of Hankow, Hanyang and Wuchang, 600 miles up the Yangtse River from the sea.

This city was virtually defenceless and appeared doomed should the Reds continue their threatened attack. Few defenders remained within the thirty-two mile wall encircling the capital, practically all troops having been drawn to fronts on which the Government and Northern rebels are fighting for supremacy in China.

Uneasiness was rife here as peasants turned Communists and appeared in surrounding towns armed with rifles.

Many suspected Communists were summarily executed at Hankow. Thousands of terrified Chinese poured into the city, frightened from their outlying homes by the invaders.

CHEESE PARTIES IN LONDON

London's "Bright Young People" who are looking for novelties have found a new one. It is a bread and cheese party, with every kind of cheese known to Europe and every kind of bottled beer. The guests appear in fancy costumes of original design.

GOVERNMENT LIQUOR ACT
AUGUST 11, 1930

NOTICE OF APPLICATION FOR BEER LICENCE

Notice is hereby given that on the 11th day of September next, the undersigned intends to apply to the Liquor Control Board for a licence in respect of premises known as Mill Bay Inn, situated on the Island Highway, and described as Lot 47, Malahat District, for the sale of beer by the glass or open bottle for consumption on the premises. Title No. 58705-G

Dated at Victoria, B.C., this 11th day of August, 1930.

JESSIE RUTH CURTISS-HURST.

MAYNARD & SONS
AUCTIONEERS

Instructed, we will Sell at
Salesrooms, 727-733 Pandora Ave.

TODAY, 1:30 P.M.

Well-Kept
Household Furniture
Piano, Organs, Cabinet Gramophones, Steel Safe, Etc.

Including:

Mason & Risch Upright Piano and Stool, 2 good Organs and Stools, Edison, Brunswick and Phonola Cabinet and Console Gramophones, large Leather Upholstered Couches, Upholstered Arm Chairs, Brass Tray and Stand, Jardinere Stands, Oak Centre Tables, 3-Piece Mahogany Parlor Suite, Oak Morris Chairs, Lady's Oak Secretaire, Upholstered Reed Settee and Arm Chair, Folding Card Tables, very good and almost new Axminster and other Carpets, Congoleum Art Squares, Mission Oak and other Dining Tables with Chairs to match, Mission Oak Buffets, Oak Sideboards, Typewriters, Steel Combination Safe, Records, Ladies' and Girls' Bicycles, Pictures, Books, very good Simmons Steel Bed, Springs and Ostermoor Felt Mattress, White Enamel Chiffoniere, good Single and Full-Size Beds, Springs and Mattresses, Dressers and Stands, Chest of Drawers, Grips, Blankets, Cushions, Moffatt Electric Range, Steel Ranges, Kitchen Tables and Chairs, large assortment of Cooking Utensils, Crockery and Glassware, Small Lathe, Trunks, Washing Machine, House Jack, Refrigerator, Garden Tools, Garden Hose, Block and Tackle, Iron Lawn Roller, Wood Elevator complete, Beatty Bros. Electric Washing Machine, etc.

Also at 10:30 in Our Stockyard usual sale of poultry, rabbits, two good goats in full milk, vegetables, apples, etc.

MAYNARD & SONS
Auctioneers Phone 837

ANTIQUES
Art Furniture, Etc.
Bartholomews'
1113-19 and 1003 Fort Street
Largest Selection on Pacific Coast

They Are Selling Quickly

At the very low price we are asking (no more than you pay for a pair of shoes).

Get a brand new

WILSHIRE
I-ON-A-CO
BELT

before they are all gone.

ESTABLISHED 1903 Stewart Williams & Co. AUCTIONEERS PHONE 1324

Offices: 312 Sayward Bldg.
527 Yates St.
Phones: 1324
3404

Bonds and Shares

(VICTORIA BOND DEALERS' ASSN.)

GOVERNMENT BONDS	Price	Yield
Dom Gov't Guar C.N.R. 4½%, 1934	99.60	4.60
Dom. Gov't Guar. C.N.R. 4½%, 1956	98.06	4.67
Dom Gov't Guar C.N.R. 5%, 1954	103.25	4.77
Dom Gov't Guar. C.N.R. 5%, 1969	104.25	4.73
Prov. of Alberta 5%, 1943	101.60	4.86
Prov. of Alberta 4½%, 1948	98.61	4.60
Prov of B C 4½%, 1936	99.30	4.75
Prov. of B C 5%, 1934	103.55	4.70
Prov of B C 6%, 1941	109.05	4.66
Prov of B C., Guar. P.G.E. 4½%, 1942	97.28	4.60
Prov. of Nova Scotia 5%, 1959	103.61	4.70
Prov of Saskatchewan 5½%, 1957	99.61	4.73
MUNICIPAL BONDS		
Dist. of Burnaby 5%, 1946	100.00	5.00
City of Edmonton 5%, 1958	100.00	5.00
City of Edmonton 5½%, 1947	104.00	5.10
City of Nanaimo 5%, 1962	100.00	5.00
City of New Westminster 5%, 1939	100.00	5.00
City of New Westminster 5%, 1942	106.61	5.25
City of North Vancouver 5½%, 1954	104.70	5.15
North Vancouver (Barrard Inlet T & B) 6%, 1973	110.00	5.50
Mun. of Oak Bay 5%, 1963	100.00	5.00
Dist. of Point Grey 5%, 1956	101.25	4.90
City of Port Alberni 6%, 1946	103.06	5.60
City of Prince Rupert 5½%, 1945	105.00	5.00
City of Victoria 5½%, 1936	102.00	5.00
City of Victoria 4½%, 1944	93.00	5.00
City of Vancouver 5%, 1965	101.65	4.90
City of Vancouver 4%, 1965	85.05	4.90
CORPORATION BONDS		
Abitibi P & P. 6%, 1953	87.05	6.01
B C Power 5½%, 1960	95.00	5.56
Beauharnois Power 6%, 1959	100.00	6.00
Canada Cement 5½%, 1947	100.75	5.42
Canada P & P 5½%, 1950	65.00	
Canada Steamships 6%, 1941	94.05	6.65
T. Eaton 5%, 1949	95.00	5.61
French Line 6½%, 1951	103.00	6.26
Gatineau Power Co. 5%, 1956	96.00	5.57
General Steel Wares 6%, 1952	98.05	6.15
Northwestern Power 6%, 1960	100.00	6.00
Simpson's, Ltd. 6%, 1949	101.00	5.91
Western Power Co. 6%, 1949	97.50	5.25
Hamilton Cotton Co. 5½%, 1946	95.05	5.67
PREFERRED STOCKS		
B.C Electric Power & Gas 6%	103.05	5.83
B C Telephone Co 6%	103.05	5.80
Can. Hydro-Electric 6%	96.06	6.26
McLennan, McFeely & Prior 6½%	95.05	6.57
Evans, Coleman & Gilley 6½%	100.00	6.05
Nat. Sewer Pipe Class "A"	36.00	6.23
Growers' Wine Co 7% Pfd	10.05	7.00
McLennan, McFeely & Prior 6½% Pfd.	99.05	6.57

Wholesale Row

Meats		
No. 1 Steer Beef		.16
Cow Beef		.14
Veal	.17	.20
Hogs		.18½
Shoulders		.22
Loins		.21
Legs		.24
Breakers, lb.		.16
New Zealand lamb, lb.		.30
Spring lamb, lb.		.22
Tongues, lb.	.30	.35
Poultry		
Fresh Fowls	.23	.30
Chicken, lb	.23	.34
Turkeys, lb.	.33	.41
Frozen Fowl, lb.	.31	.30
Broilers, lb.	.26	.28
Fish		
Haddies, lb		.16
Scotch cured		.21
Sunrise Fillets		.17
Smoked Meats		
Bacon, lb	.36	.46
Necks, lb		.37
Hams, lb.	.33	.38
Eggs		
Fresh Extras, case ..... dozen		.31
Fresh Firsts, case lots, dozen		.29
Fresh Pullets, case lots, dozen		.26
Butter		
Salt Spring		.35
New Zealand Solids, finest		.32½
New Zealand Solids, first grade		.32
New Zealand finest prints, lb.		.34
Alberta Solids, No. 1		.31½
Alberta Solids, No. 2		.30
Alberta finest prints		.33
Cheese		
Ontario—June, 1930		.22½
Fruits		
Valencia Oranges	7.00	8.00
Australian Navels		8.00
Grapefruit, Florida		11.00
Grapefruit, California	7.50	8.00
Lemons, box	5.00	6.75
Bananas, lb.		.08½
Baskets		.45
Cherries, Lamberts	.20	.25
Apples—		
Gravensteins		2.75
Transparents, half box		1.00
California Pears		3.00
Wenatchee Pears		3.00
Transparents		2.30
Seedless Grapes		3.75
Ribier Grapes		4.00
Cooking Apples		1.75
Watermelons	.03½	.04
Casaba Melons		.07
Persian Melons, 6's		3.00
Cantaloupes	3.25 to	4.50
Malaga Grapes		4.25
Apricots		1.00
Peaches		[illegible]
Diamond Plums		2.00
Giant Plums		
Tragedy Plums		1.75
Vegetables		
Local Lettuce, case		1.00
Local Celery, per dozen		1.50
Cabbage, lb.	.04	.05
Cauliflower, crate	1.75	2.00
Green Onions, doz.		.40
Local Green Peas, lb.	.05½	.06
Local Beets		1.00
Turnips, sack		2.50
Radishes		.25
Local Carrots		1.05
Local Parsley		.30
Rhubarb, hothouse		.00
New Potatoes, Mainland		1.05
Local New Potatoes	1.75	2.00
Potatoes, old, 100 lbs.		2.70
Asparagus		.20
Hothouse Tomatoes, No 1		2.00
Hothouse Tomatoes, No. 2		2.00
Local Cucumbers	.65 .85	1.00
Peppers		.05
Walla Walla Onions		2.50
O K Celery, dozen		1.00
Wenatchee Apricots		1.00
Beans, wax		.05
Beans, green		.05
Beans, broad		.05
Peas	.03½	.06
Vegetable Marrow		.04
Green Corn		.40

Retail Market

Vegetables		
Local Potatoes, 6 lbs.		.25
Green Peppers, lb.		.40
Hothouse Tomatoes, lb.	.14	.15
Beets, 3 bunches for		.10
Carrots, per bunch		[illegible]
Turnips, per bunch		.05
Celery, stalk	.05	.20
Cabbage, each	.10	.20
Cauliflower, each		.25
Onions, lb		.04
Lettuce, head	.05 and	.10
Cucumbers, each		.05
Artichokes, each		.20
Onions, 6 lbs. for		.25
Green Peas, lb.		.05
Asparagus, lb.		.20
Green Beans		.12
Wax Beans		.10
Local Sweet Corn, dozen		.40
Fruits		
New Valencia Oranges, .75, .50, .40		.30
Tangerines, dozen		.60
Apples—		
Fancy, lb		.10
Winesaps, box		2.75
Cooking Apples		2.25
Cantaloupes	.30, .25, .20	.10
Gooseberries, lb.		.10
Bananas, dozen		.30
Plums, lb		.10
Lemons, Cal., dozen	.30, .40	.35
Dates, 2 lbs.		.25
New California Figs, pkt.	.10, .15	.15
New California Layer Figs, lb		.35
Cal Cluster Raisins, box	.35 and	.60
New Fard Dates, lb.		.20
Cocoanuts, each	.10 and	.20
Smyrna Figs, lb.	.25, .33 and	.40
Pears, dozen		.35
Cranberries, lb		.22
Local Rhubarb, 5 lbs.		.25
Seedless Grapes, lb		.15
Processed Strawberries, pail		.25
Raspberries		.10
Apricots		1.00
Preserving Peaches		1.00
Local Plums, basket		.50
Egg Plant, lb.		.30
Plums—		
Duarte	2.00	2.75
Wickson	2.30	2.75
Tragedy	1.75	2.00
Vacaville		1.75
Santa Rosa	2.50	2.75
Peaches		2.40
Raspberries		2.00
Loganberries		2.40
Cantaloupes	4.25, 4.00	4.75
California Pears		3.00
O K Lambert Bings	.15	.17
Local Bings	.12	.14
Apricots, preserving		1.45
Gravenstein Apples		.10
Peaches, doz.		.40
Pears, Bartlett	.30	.40
Local apples, 4 lbs.		.25
Local Plums, lb		.10
Blackberries, box		.10
Cooking Apples, 6 lbs.		.25
California Grapefruit, 4 and 6		.25
Nuts		
Walnuts, lb	.30 to	.40
Pecans, lb.		.40
Mixed, lb	.25 and	.30
California Soft Shell Walnuts, lb.		.35
Roasted Peanuts, lb		.15
New Almond Nuts, lb		.30
Soft Shell Almonds, lb.		.40
New Chestnuts, Japan, lb.		.30
New Brazil, lb		.25
Hams and Bacon		
Ham, lb.		.38
Bacon, lb.	.35 to	.50
Dairy Produce and Eggs		
Butter—		
Brookfield, lb.		.40
Shamrock		.40
Dominion		.38
Cowichan Creamery, lb.		.45
Salt Spring Island, lb.		.45
Hazelcats, lb		.40
Our Own Brand, lb		.40
New Zealand Creamery, bulk, lb.		.38
Comox		.45
Eggs—		
B C Fresh Extras		.38
B C Fresh Firsts		.33
Pullet Extras		.31
Fresh Meats		
Pork—		
Trimmed Loin, lb		.35
Shoulder Roasts, lb.	.21 and	.25
Legs, lb.		.30
Pork Sausage, lb.	.25 and	.30
Spring Lamb—		
Spring Lamb, legs		.40
Spring Lamb, shoulders		.22
Spring Lamb, racks		.38
Stew Lamb	.15	.18
Yearling Lamb, legs		.35
Yearling Lamb, loins		.35
Yearling Lamb, shoulders		.30
Yearling Lamb, racks		.30
Yearling Lamb, stew		.10
No. 1 Beef—		
Sirloin Steaks, lb.		.35
Round Steak, lb.		.32
Pot Roasts, lb.	.18	.20
Rump Roasts, lb.		.30
Local Veal—		
Stew Veal		.20
Shoulders		.25
Rumps		.35
Legs		.35
Fillets		.45
Rabbits, local, lb.		.25
Fish		
Sturgeon		.35
Halibut, lb.		.25
Fresh Cod, lb.		.15
Soles		.15
Fresh Shrimps, lb		.60
Eastern Finnan Haddie, lb.	.15 and	.22
Local Cured Black Cod		.25
Large Eastern Kippers		.30
White Salmon		.15
Red Salmon		.25
Skate		.12½
Smoked Red Salmon		.50
Kippered Salmon		.25
Local Kippers		.10
Spring Lamb, loins		.35

Feed	Per Ton	Per Sack
Barley	$42.00	$2.20
Ground Barley	44.00	2.25
Corn	50.00	2.55
Ground Corn	50.00	2.70
Wheat, No. 2	43.00	2.24
Ground Oats	40.00	2.00
Cleaned Oats	42.00	2.10
Oilcake Meal	60.00	3.00
Scratch	48.00	2.50
Bran	34.00	1.70

Flour		
Flour, pastry, 49's		2.25
Cheese		
B C Solids, lb.		.35
Finest Ontario Mild, lb.		.30
Finest Ontario Matured, lb		.45
Edam Dutch Cheese, lb.		.85
Gouda Cheese, lb.		.45
Gorgonzola, lb.		.85
Swiss Gruyere, in portions, box		.35
English Stilton, lb		.85
Imported Roquefort, lb.		.65
Eagle Brand Camembert, lb		.65
Circle Brand Breakfast Cheese		.40
Kraft, lb.		.38
Goldenloaf		.35
Flour, all standard brands, 49's		2.05
B.A. Loaf		.40
Poultry		
Ducks, lb		.45
Heavy Fowl, lb.		.36
Light Fowl, lb		.28
Roasting Chickens, lb.		.35
Fricassee Fowl (cut up)		.30
Turkeys, lb.	.38 to	.45
Geese, lb.		.36

Chiefs of Touareg Tribe

Very Seldom Are Photographs Taken of Chiefs of the Touareg Tribe, Living in Northern Africa. The Touaregs Are Roving Bands Often Terrorizing Desert Villages.

VANCOUVER THEATRE CASE GOES TO COURT

VANCOUVER, Aug. 14.—An order was made in Supreme Court today by Mr. Justice Gregory that all parties attend before Chief Justice Morrison at 10:30 a.m., Friday, for the hearing of an application for writ of mandamus commanding the Board of Examiners to permit C. R. Hayter to act as an assistant to the projectionist in the Colonial Theatre.

The application, said to be in the nature of a test case, was made by D. N. Hossie in behalf of Mr. Hayter.

Hayter is said to be a licensed operator but without permit, and was refused a permit Wednesday by the Board of Examiners, which includes Fire Marshal J. A. Thomas, the assistant fire marshal and chief inspector of electrical energy.

On behalf of the Royal, Columbia and Colonial Theatres a telegram was sent yesterday to the Lieutenant-Governor-in-Council, appealing for the suspension.

A reply was received today from the secretary of the Lieutenant-Governor, acknowledging the appeals, and stating that same are receiving consideration by proper authorities.

Steps were also take to advise the Attorney-General of the grounds upon which Hector Quagliotti-Romano of the Colonial Theatre, considers his suspension unfair, and upon which he reopened his theatre yesterday afternoon in defiance of the censor's order as received through the fire marshal.

SUBURBAN HEIGHTS—KEEPING COOL

By GLUYAS WILLIAMS

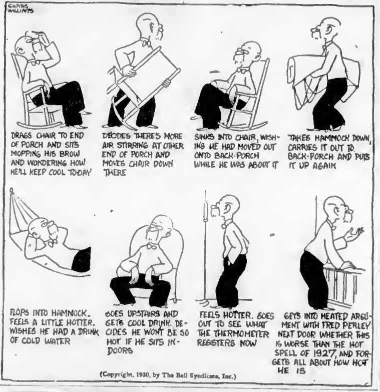
GLUYAS WILLIAMS
DRAGS CHAIR TO END OF PORCH AND SITS MOPPING HIS BROW AND WONDERING HOW HE'LL KEEP COOL TO-DAY
DECIDES THERE'S MORE AIR STIRRING AT OTHER END OF PORCH AND MOVES CHAIR DOWN THERE
SINKS INTO CHAIR, WISHING HE HAD MOVED OUT ONTO BACK-PORCH WHILE HE WAS ABOUT IT
TAKES HAMMOCK DOWN, CARRIES IT OUT TO BACK-PORCH AND PUTS IT UP AGAIN
FLOPS INTO HAMMOCK. FEELS A LITTLE HOTTER. WISHES HE HAD A DRINK OF COLD WATER
GOES UPSTAIRS AND GETS COOL DRINK. DECIDES HE WON'T BE SO HOT IF HE SITS INDOORS
FEELS HOTTER. GOES OUT TO SEE WHAT THE THERMOMETER REGISTERS NOW
GETS INTO HEATED ARGUMENT WITH FRED PERLEY NEXT DOOR WHETHER THIS IS WORSE THAN THE HOT SPELL OF 1927, AND FORGETS ALL ABOUT HOW HOT HE IS

(Copyright, 1930, by The Bell Syndicate, Inc.)

CANADIAN PACIFIC RAILWAY LINES

the Mountaineer

VANCOUVER to CHICAGO

NEW luxury. Shorter time. Leaving Vancouver at 7:00 o'clock every evening. Arriving at Lake Louise and Banff the next afternoon. In Chicago the third evening. New open-vision observation cars through "600 miles of Alps". Low Summer Fares.

All-Sleeping Car Train
In service from Vancouver until September 9. 24-hour Motor Detour from Banff to Golden may be arranged —direct connections.

Canadian Pacific Travellers Cheques Good the World Over

Canadian Pacific

Victoria Jersey Herd Feature at Vancouver Show

VANCOUVER, Aug. 14.—The chief feature of this year's Jersey showing at the Canada Pacific Exhibition is the success of two breeders.

Their success in annexing both grand championships, besides many other awards against such old-established herds as David Spencer, Limited, and A. E. Dumvill shows what can be done by a few years' careful selection in building up a herd. They are H. E. Burbidge, Babbacombe Farm, Royal Oak, Victoria, and W. S. Wainwright, Vancouver, the former capturing the premier honors in the male class and the latter both the grand championship and the reserve grand for females.

Incidentally it showed that the breed in British Columbia is under a great debt to J. S. H. Matson, of Victoria, as the champions were all bred from animals selected and imported by him from the Island of Jersey.

SALVING SHIP A PROBLEM

How to salvage the German steamer Monte Cervantes, which turned over in a wreck in the Beagle Channel, off Ushuaia, Tierra del Fuego, has been puzzling engineers. The vessel struck a rock and came to rest on her beam ends, the propellers and rudder protruding above the water.

Commercial travelers are to be taxed $75 a year in Southwest Africa Mandate.

Germany may increase its taxes.

Give
Your Family
These Summer Comforts

A SUMMER BUNGALOW. At the edge of a lake, high in the hills, or facing the endless seas . . . you'll find just what you want, furnished or unfurnished, in the right size and at the right price. Or, if you own your own lot you will find all kinds of bungalows offered for sale by lumber companies that erect them right on your own land at reasonable cost.

A RECONDITIONED CAR. A good used car will give you and the family a vacation tour a la gypsy, full of thrills and surprises and healthful happiness that only days in the open will give. You can see Canada by motor at very low cost. The Want Ads have just the car you want—at your price!

A REAL VACATION. Where to go, what to see, how to spend your vacation time to the greatest advantage and at the lowest cost. Classified Ads will tell you the complete story of dozens of delightful Summer resorts. You'll find it easy and exciting to plan this way.

A MOTORBOAT, ETC. What would you like? . . . what do you need? . . . what must you have? From motorboats to fishing tackle . . . the Want Ads can supply them all. Every kind of athletic equipment sooner or later finds its way into this most complete of market places. Find here the things you want at prices you can pay.

If you don't see what you want—advertise your needs. The cost is low.

Read The
DAILY COLONIST
WANT AD SECTION
Every Day

THAT CERTAIN PARTY

Pennyworth Philosophies

By Jack Wilhelm

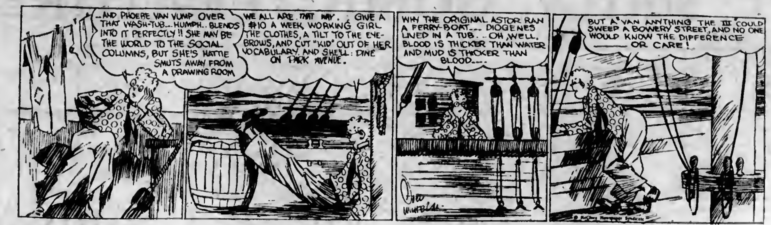
—AND PHOEBE VAN VUMP OVER THAT WASH-TUB... HUMPH.. BLENDS INTO IT PERFECTLY!! SHE MAY BE THE WORLD TO THE SOCIAL COLUMNS, BUT SHE'S HATTIE SMUTS AWAY FROM A DRAWING ROOM
WE ALL ARE THAT WAY. GIVE A $10 A WEEK WORKING GIRL THE CLOTHES, A TILT TO THE EYE-BROWS, AND CUT "KID" OUT OF HER VOCABULARY, AND SHE'LL: DINE ON PARK AVENUE.
WHY THE ORIGINAL ASTOR RAN A FERRY-BOAT... DIOGENES LIVED IN A TUB. – OH, WELL, BLOOD IS THICKER THAN WATER AND MUD IS THICKER THAN BLOOD....
BUT A "VAN ANYTHING THE III" COULD SWEEP A BOWERY STREET, AND NO ONE WOULD KNOW THE DIFFERENCE —— OR CARE!
© McClure Newspaper Syndicate

POLLY AND HER PALS

A Formal Introduction

By Cliff Sterrett

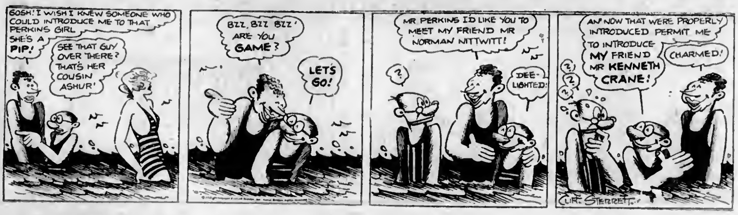
GOSH! I WISH I KNEW SOMEONE WHO COULD INTRODUCE ME TO THAT PERKINS GIRL SHE'S A PIP!
SEE THAT GUY OVER THERE? THAT'S HER COUSIN ASHUR'
BZZ, BZZ BZZ' ARE YOU GAME?
LET'S GO!
MR PERKINS I'D LIKE YOU TO MEET MY FRIEND MR NORMAN NITTWITT!
DEE-LIGHTED!
AN' NOW THAT WE'RE PROPERLY INTRODUCED PERMIT ME TO INTRODUCE MY FRIEND MR KENNETH CRANE!
CHARMED!
CLIFF STERRETT

TILLIE THE TOILER

She's "Blind" to Some Things

By Westover

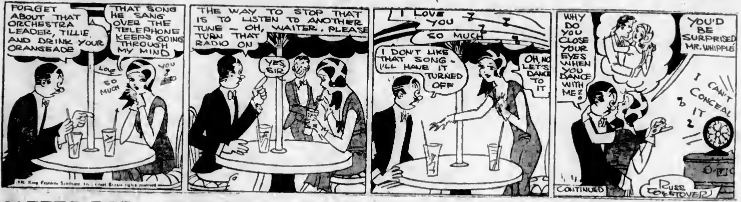
FORGET ABOUT THAT ORCHESTRA LEADER, TILLIE, AND DRINK YOUR ORANGEADE
THAT SONG HE SANG OVER THE TELEPHONE KEEPS GOING THROUGH MY MIND
LOVE SO MUCH YOU
THE WAY TO STOP THAT IS TO LISTEN TO ANOTHER TUNE – OH, WAITER, PLEASE TURN THAT RADIO ON
YES, SIR
I LOVE YOU SO MUCH
I DON'T LIKE THAT SONG - I'LL HAVE IT TURNED OFF
OH, NO LET'S DANCE TO IT
WHY DO YOU CLOSE YOUR EYES WHEN YOU DANCE WITH ME?
YOU'D BE SURPRISED MR. WHIPPLE
I CAN'T CONCEAL IT
CONTINUED
RUSS WESTOVER

S'MATTER POP

Wrong Thoughts Create Trouble

By C. M. Payne

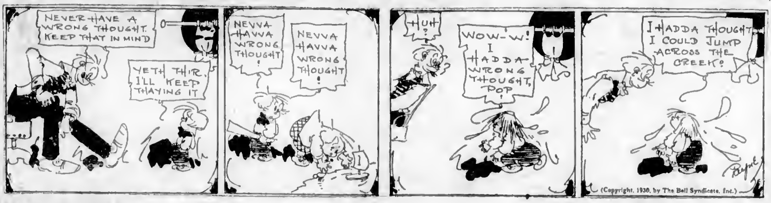
NEVER HAVE A WRONG THOUGHT. KEEP THAT IN MIND
YETH THIR. I'LL KEEP THAYING IT
NEVVA HAVVA WRONG THOUGHT!
NEVVA HAVVA WRONG THOUGHT!
HUH?
WOW-W! I HADDA WRONG THOUGHT, POP!
I HADDA THOUGHT I COULD JUMP ACROSS THE CREEK!
Payne
(Copyright, 1930, by The Bell Syndicate, Inc.)

DIXIE DUGAN

Does He Like Clothes!

By J. P. McEvoy and J. H. Striebel

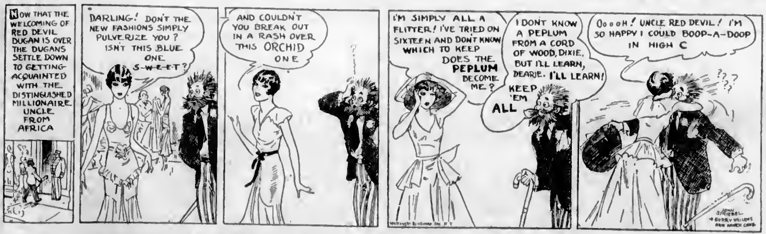
NOW THAT THE WELCOMING OF RED DEVIL DUGAN IS OVER THE DUGANS SETTLE DOWN TO GETTING ACQUAINTED WITH THE DISTINGUISHED MILLIONAIRE UNCLE FROM AFRICA
DARLING! DON'T THE NEW FASHIONS SIMPLY PULVERIZE YOU? ISN'T THIS BLUE ONE S-W-E-E-T?
AND COULDN'T YOU BREAK OUT IN A RASH OVER THIS ORCHID ONE
I'M SIMPLY ALL A FLITTER! I'VE TRIED ON SIXTEEN AND DON'T KNOW WHICH TO KEEP DOES THE PEPLUM BECOME ME?
KEEP 'EM ALL
I DONT KNOW A PEPLUM FROM A CORD OF WOOD, DIXIE, BUT I'LL LEARN, DEARIE. I'LL LEARN!
OooOH! UNCLE RED DEVIL! I'M SO HAPPY I COULD BOOP-A-DOOP IN HIGH C
JOHN STRIEBEL

KRAZY KAT

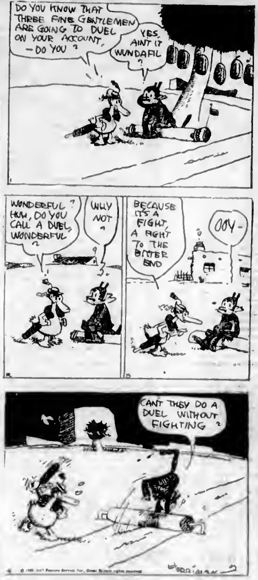
DO YOU KNOW THAT THREE FINE GENTLEMEN ARE GOING TO DUEL ON YOUR ACCOUNT, —DO YOU?
YES, AINT IT WUNDAFIL?
WONDERFUL? HUH, DO YOU CALL A DUEL, WONDERFUL?
WHY NOT?
BECAUSE IT'S A FIGHT, A FIGHT TO THE BITTER END
OOY-
CANT THEY DO A DUEL WITHOUT FIGHTING?
HERRIMAN

JUST LIKE A WOMAN

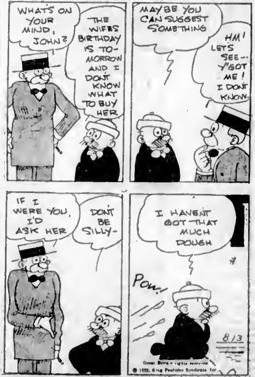
WHAT'S ON YOUR MIND, JOHN?
THE WIFES BIRTHDAY IS TO-MORROW AND I DON'T KNOW WHAT TO BUY HER
MAYBE YOU CAN SUGGEST SOMETHING
HM! LET'S SEE-- Y'GOT ME! I DON'T KNOW.
IF I WERE YOU, I'D ASK HER
DON'T BE SILLY-
I HAVEN'T GOT THAT MUCH DOUGH
POW!
8/13

EMBARRASSING MOMENTS

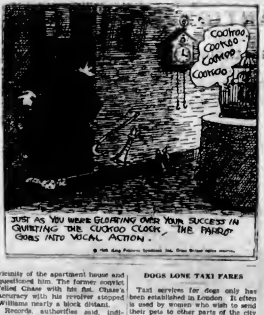
COOKOO, COOKOO - COOKOO COOKOO
JUST AS YOU WERE GLOATING OVER YOUR SUCCESS IN QUIETING THE CUCKOO CLOCK, THE PARROT GOES INTO VOCAL ACTION.

Health and Diet Advice

By DR. FRANK McCOY

WATERMELONS ARE COOLING

"It's Watermelon Time in the Old Home Town" might be the theme song of Summer. For the peak of the Summer heat and the delicious cooling juice of the watermelon arrive together. In fact, the watermelon may be considered as almost being a drink. It is ninety per cent water, and this is the purest water nature is able to produce. This is a thirst quencher, put up in nature's own soda fountain with an attractive cool color, fruit sugar, mineral salts, vitamins and a pleasantly sweet pulp.

The watermelon originated in Africa, where it has been grown since the beginning of history, so that the negro's fondness for watermelon must be an inherited instinct. Its refreshment value on a hot day has made it popular, not only in Africa, Egypt and in the Orient, but in South America, Mexico, Europe, Canada, the United States and, in fact, every place where man has traveled.

Not alone is man fond of this food, but also every animal, including elephants and lions. Watermelons are alkaline-forming foods, the main elements which they supply being lime, iron and potash. They should be eaten when fully ripe, as then the natural sugar is completely developed. Dietetically, the safest rule to follow is to make a complete meal of the melon, using as much as desired at one time and nothing else. Thus, a meal of watermelon will make a delicious luncheon in Summer, and be easy to prepare.

Used alone, watermelon will not only taste the best but give the best results from a health standpoint. In the Summer months there is always the chance of using too much of the heavy foods. You will find that a luncheon of watermelon will balance the heavy foods used at breakfast and dinner, as the melon itself is very easily digested, being mostly water and fruit sugar.

Many of my patients have taken exclusive watermelon fasts, using no other food but watermelon for several days. In each case they have reported feeling much better and cleaner.

People who are fond of this delectable and luscious Summer fruit may sit down to a cold slice of melon and proceed to eat until they cannot hold any more. If no other food is eaten at the same time this will not be injurious, as quite a large quantity can be eaten at one time with only beneficial effect. When eaten in this way the watermelon is cooling, satisfying and wholesome.

Those who are especially fond of watermelon, cantaloupe or casaba melon, and wish to use these melons with meats, may easily satisfy their appetite by adding a small amount of melon to a salad. An attractive way to use melon with a salad is to add small balls of melon to the salad. These balls are made with a potato baller, which is the same instrument for making Parisian potatoes. This instrument can be secured in any hardware store or restaurant supply house. Another way of using watermelon at the meal is to use a very thin slice with ice cream. Slice the melon fine, remove the seeds, and serve the ice cream on top of a piece of melon. This may be used as an entire luncheon, or as a dessert at the end of the meal providing only a small amount of melon is used.

Correspondents wishing to communicate with Dr. McCoy should address letters: Dr. Frank McCoy, c.o. McCoy Publications, Inc., 680 South Ardmore Avenue, Los Angeles, Cal. A self-addressed, stamped envelope should be enclosed for the reply.

INDIA AIDS PRIVATE FLYERS

Civilian, as well as commercial flying, in India, is receiving Government aid. The largest club is the Bombay Flying Club, located at Juhu Airport, near Bombay. It has just rounded out its first year of existence with 202 members. Of these eighty-two are Europeans and 120 Indians, all of whom are flyers. The club is Government subsidized, but the subsidy is expected to be reduced at the end of this year. The organization owns four planes. Business men frequently use these for extended trips to remote parts of India, and between important commercial centres. Other clubs in the country are reporting great progress, and many wealthy sportsmen are buying private planes.

PORTLAND POLICEMAN KILLS THEFT SUSPECT

PORTLAND, Aug. 14.—Frank Williams, alias Sutton, thirty-four, former San Quentin and Folsom prison convict and robber suspect, was shot and killed today by Arthur Chase, police patrolman, after Williams is said to have beaten Chase into unconsciousness. The patrolman recovered in time to empty his revolver at the fleeing assailant.

Police said Williams was suspected of attempting to rob the E. W. Dietrick apartment. Chase discovered Williams loitering in the vicinity of the apartment house and questioned him. The former convict felled Chase with his fist. Chase's accuracy with his revolver stopped Williams nearly a block distant.

Records, authorities said, indicated Williams was known to police in Seattle and Vancouver, B.C.

Denmark is breaking all records in egg exports.

DOGS LONE TAXI FARES

Taxi services for dogs only have been established in London. It often is used by women who wish to send their pets to other parts of the city without personally conducting them. It also has a good trade among those who start out with dogs and decide to attend places where canines are not admitted.

COLONIST DAILY COMIC FEATURE

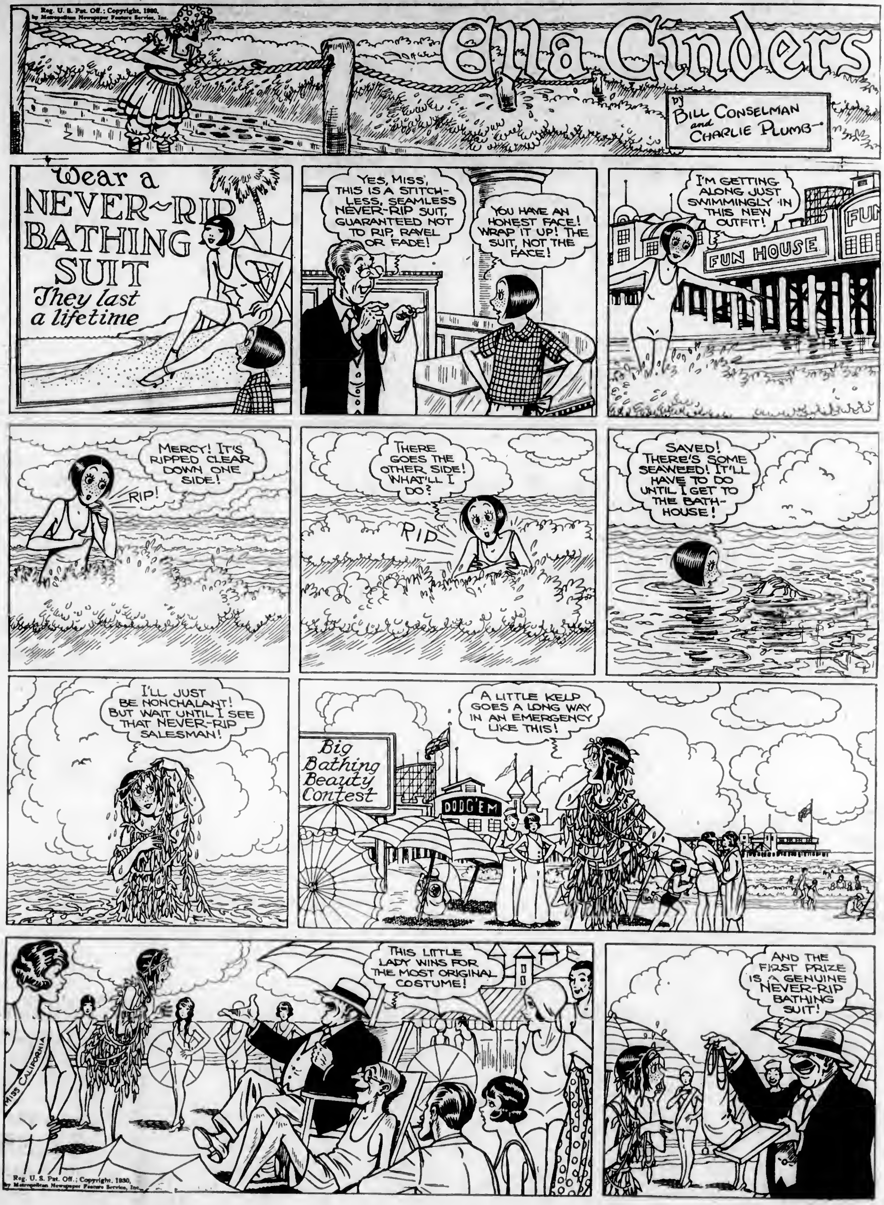
Ella Cinders
by BILL CONSELMAN and CHARLIE PLUMB
Wear a NEVER-RIP BATHING SUIT They last a lifetime
YES, MISS, THIS IS A STITCHLESS, SEAMLESS NEVER-RIP SUIT, GUARANTEED NOT TO RIP, RAVEL OR FADE!
YOU HAVE AN HONEST FACE! WRAP IT UP! THE SUIT, NOT THE FACE!
I'M GETTING ALONG JUST SWIMMINGLY IN THIS NEW OUTFIT!
FUN HOUSE
FUN
MERCY! IT'S RIPPED CLEAR DOWN ONE SIDE!
RIP!
THERE GOES THE OTHER SIDE! WHAT'LL I DO?
RIP
SAVED! THERE'S SOME SEAWEED! IT'LL HAVE TO DO UNTIL I GET TO THE BATH-HOUSE!
I'LL JUST BE NONCHALANT! BUT WAIT UNTIL I SEE THAT NEVER-RIP SALESMAN!
A LITTLE KELP GOES A LONG WAY IN AN EMERGENCY LIKE THIS!
Big Bathing Beauty Contest
DODG'EM
THIS LITTLE LADY WINS FOR THE MOST ORIGINAL COSTUME!
MISS CALIFORNIA
AND THE FIRST PRIZE IS A GENUINE NEVER-RIP BATHING SUIT!

Reg. U. S. Pat. Off.; Copyright, 1930, by Metropolitan Newspaper Feature Service, Inc.

Reg. U. S. Pat. Off.; Copyright, 1930, by Metropolitan Newspaper Feature Service, Inc.

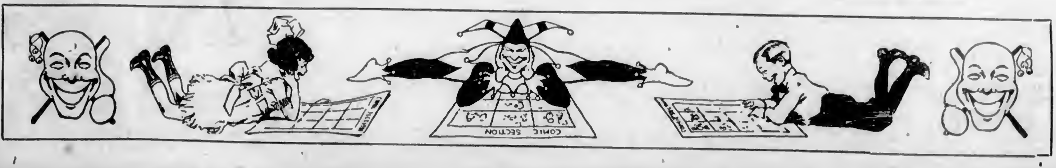
COMIC SECTION

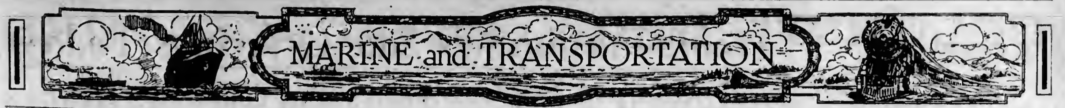

MARINE and TRANSPORTATION

Victoria-Seattle Planes Travel 19,700 Passenger Miles in Month of July

Among other regulations recently imposed on commercial organizations operating passenger plane services from a United States base, the authorities have issued instructions that the number of passenger miles flown must be recorded and included in their monthly reports. This regulation disclosed the fact that the Alaska-Washington Airways planes flew 19,700 passenger miles during the month of July.

Between Victoria, Vancouver and Seattle, the machines of the Airways Company continue to carry capacity loads each trip, the new Locheed-Vega plane proving very popular. This machine is fitted with a special cowling, which adds eighteen miles an hour to the regular speed of this type of plane, making a speed of 165 miles an hour, and covering the distance between Seattle and Victoria in 34 minutes. This improved Lockheed-Vega plane is the only one fitted with the special cowling at present on the run, and is in charge of W. Williams, who piloted the plane that was forced down near Seattle a short time ago, and later was partially destroyed by fire.

The investigation conducted by the authorities at Seattle, following the fire, resulted in Pilot Williams being commended for the manner in which he brought his passengers to safety, and the company for the efficiency demonstrated when the incident occurred.

Spend your Vacation in
SAN FRANCISCO
STOP AT THE HOTEL
STEWART
On Geary Street, just off Union Square, closer to best stores, cafes, theatres. Good accommodations at moderate rates. Best known meals in United States. Municipal car passes door. Stewart Bus meets trains and steamers. Advisable to make reservations in advance of arrival. Chas. A. and Margaret Stewart, Proprietors.

CANADIAN PACIFIC
CANADA'S GREATEST STEAMSHIPS
Empress of Britain 42,000 Tons 1931
Empress of Japan 26,000 Tons 1930

FROM MONTREAL
To Glasgow-Belfast-Liverpool
Aug. 29, *Sept. 27.................... Melita
Sept. 12, *Oct. 11.................... Minnedosa
Sept. 19.................... Duchess of Richmond
*Not calling at Liverpool
To Cherbourg-Southampton-Hamburg
Sept. 9.................... Montcalm
Sept. 19.................... Montclare
To Havre-London-Antwerp
Aug. 30.................... Metagama
Sept. 11.................... Montrose
To Liverpool
Aug. 27, Sept. 17.................... Duchess of York
Sept. 4, Sept. 24.................... Duchess of Atholl
Sept. 10.................... Duchess of Bedford
FROM QUEBEC
To Cherbourg-Southampton
Sept. 3, Sept. 23.................... Empress of Australia
Sept. 9, Sept. 30.................... Empress of Scotland
Sept. 16, Oct. 4.................... Empress of France

FROM VANCOUVER and VICTORIA
To Hawaii-Japan-China-Philippines
*Sept. 4, *Oct. 30.................... Empress of Japan
Sept. 18, Nov. 13.................... Empress of Asia
*Oct. 2, *Nov. 27.................... Empress of Canada
Oct. 16, *Dec. 6.................... Empress of Russia
*Including call to Honolulu

Apply to Agents Everywhere, or
J. J. FORSTER
Steamship General Passenger Agent
C.P.R. Station, Vancouver
L. D. CHETHAM
1102 Government Street, Victoria, B.C.

The great new
EMPRESS of JAPAN
LARGEST
FASTEST . . across
the PACIFIC . . .

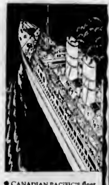

● CANADIAN PACIFIC'S fleet of largest, fastest liners on the Pacific is now led by the new giantess Empress of Japan, 26,000 gross tons, 39,000 tons displacement, 21 knots speed, first sailing September 4.

The four white Empresses are "narrowing" the Pacific on two courses . . the sunshine route via Hawaii and the straight 10-day dash to Japan . . . then China, the Philippines. They offer first, second and third cabin accommodations of 1930 comfort standards.

Next Empress sailings from Vancouver and Victoria:
Empress of Japan. Sept. 4; Oct. 30
Empress of Asia. . Sept. 18; Nov. 13
Empress of Canada. Oct. 2; Nov. 27
Empress of Russia. Oct. 16; Dec. 6

Information and reservations from your local agent or
J. J. FORSTER
SS. General Pass. Agent
C.P.R. Station, Vancouver, B.C.

CANADIAN PACIFIC . . . . . TO THE
ORIENT
World's Greatest Travel System

ROYAL FLYER IS CAPTURED IN SHAM WAR

With Squadron Leader Don, Prince of Wales Was Forced Down

WHOLE ADVENTURE TREATED AS LARK

LONDON, Aug. 14—The Prince of Wales was the central figure of a story of thrills being told today of war in the air now being waged in the form of Royal Air Force manoeuvres.

The Prince, flying with Squadron Leader Don, his personal pilot, in a Fairex plane, to watch the aerial conflict's progress, was mistaken for an enemy raider and shot down by the vigilant air defenders.

IN BLUE TERRITORY

The territory over which the manoeuvres are taking place in the Southern Counties of England, is divided into red land and blue land. When the Prince set out for the Northold Airdrome yesterday his route took him over the blue territory. Wide-awake scouts quickly discovered the supposed new enemy among them, and six bristling, fighting machines pounced upon the Prince's plane without, of course, any knowledge that the heir to the throne of Great Britain was the occupant of the intruding craft.

SAT ON HIS TAIL

They swooped down upon the Fairex, diving again and again. They sat on his tail in true raider fashion, and figuratively raked him with machine gun fire. Pilot Don did the obvious thing. He made a masterly effort to escape the wasp-like swarm of pursuers, but ultimately was forced down at Andover Airdrome. The Prince of Wales took the whole adventure as a great lark, and was smiling with delight as he stepped from his plane.

OTTAWA CONFERENCE SATISFIES PREMIER

TORONTO, Aug. 14—Expressing complete satisfaction with the result of the conference of Western Premiers and the final conference at Ottawa when officers of the wheat pool, the provincial Premiers and Prime Minister Bennett discussed the financing of Canada's grain, Hon. J. T. M. Anderson, Premier of Saskatchewan, left for Regina last night.

"A fine time," was his first word. "I'm perfectly satisfied with the result of our visit."

Honolulu Mails

August 10, 12, 13, 24, 26, 27, 31; September 4, 7, 8, 9, 11:15 p.m., via San Francisco.

SS. EMPRESS OF CANADA—Mails close August 7, 4 p.m.

SS. NIAGARA—Mails close August 20, 3 p.m.

SS. EMPRESS OF JAPAN—Mails close September 4, 4 a.m.

California
Enjoy a delightful short ocean voyage to California this Summer.
Victoria Sailings
SS. RUTH ALEXANDER
or
SS. EMMA ALEXANDER
Every Sunday at 9 A.M.
Also Ss. H. F. Alexander
Every Tuesday at 9 P.M.
From Seattle Direct
Ticket Office:
909 Government Street
Phone 46
PACIFIC S.S. CO.

MILL BAY FERRY

Ferry Leaves Brentwood		Ferry Leaves Mill Bay
8 15 A.M.	DAILY INCLUDING SUNDAYS	8 00 A.M.
9 30 A.M.		10 15 A.M.
11 00 A.M.		11 40 A.M.
12 15 P.M.		1 00 P.M.
2 00 P.M.		2 45 P.M.
3 30 P.M.		4 15 P.M.
5 30 P.M.		6.45 P.M.
6 15 P.M.		7 00 P.M.
7 30 P.M.		8 15 P.M.

UNION STEAMSHIPS, LTD.
To All B.C. Coast Points
Prince Rupert, Stewart, Anyox, Etc. New Steamers
GEO. McGREGOR, Agent
1 Belmont Bldg. Phone 1925

University of Oregon Summer Class

UNIVERSITY of Oregon students and faculty members who arrived in Victoria last night on board the R.M.S. Niagara, after completing a six weeks' Summer session in Hawaii. This photo was taken on the Island of Hawaii, where the students journeyed one week-end to see the famous volcano region of Kilauea.

Ocean and Coastwise Movements

Vessel Movements

PORTLAND, Aug. 14.—Arrived: Tiverton, San Francisco; Ms. Missourian, Boston; S. W. Meyer, Puget Sound; Ms. Charlie Watson, San Francisco; Abron, Mobile; Torres, Los Angeles; Akagisan Maru, Yokohama; Kekoskee, Seattle. At Longview: Pomona, Puget Sound; Willara, Baltimore. Sailed: Yofuku Maru, United Kingdom; Ryder Hanify, San Francisco; Wisconsin, Astoria; Captain Lucas, San Francisco; Admiral Schley, Los Angeles; Cascade, Los Angeles; Oregon Maru, Moji.

SAN FRANCISCO, Aug. 14.—Arrived: Golden Bear, Honolulu; Willsipo, Astoria; Norfolk Maru, Yokohama; Deroche, Elwood; Melville, San Diego; Frank G. Drum, Ventura; Richmond, San Pedro; Oleum, Port San Luis. Sailed: Samoa, Portland; Fire Island, New York; Caspar, Capper; Telyin, New York; Alamar, Portland; Noyo, Fort Bragg; La Perla, Port Limon; Admiral Farragut, Portland; H. F. Alexander, San Pedro; Golden Tide, Shanghai; Admiral Dewey, San Pedro; Marsodak, Seattle; Katherine G. Sudden, Portland; Solano, San Pedro.

TACOMA, Aug. 14.—Arrived: Leeds City, Shanghai; Brookdale, Port Gamble. Sailed: Admiral Halstead, Los Angeles; J. C. Kirkpatrick, San Diego; Margaret Dollar, Manila; Dorothy Luckenbach, Boston; Bornite, Vancouver.

SEATTLE, Aug. 14.—Arrived: Dorothy Luckenbach, Sound ports; Aleutian, Alaska; West Orima, San Francisco; Tuscaloosa City, New York. Sailed: Admiral Rodney, Admiral Watson, Admiral Rogers, Alaska; Cressington Court, London; Admiral Halstead, Los Mar, Point Gorda, Sound ports; Ipswich, Vancouver; Wilhelmina, Honolulu; Dorlestown, Los Angeles; Ixion, Hongkong.

PANAMA CANAL, Aug. 13.—Passed, bound west: Kinderdyk, Antwerp for San Pedro; Horace Luckenbach, Philadelphia for San Pedro; Yaru, Copenhagen for Talara; Volunteer, Galveston for Manila; Yomachichi, New York for Adelaide.

VANCOUVER, Aug. 14.—N.Y.K. Ms. Hikawa Maru sailed tonight for Puget Sound and will return on August 20 to inaugurate the regular direct passenger service of the line from Vancouver to the Orient.

Hamburg-American Line Ms. Portland arrived this morning to Dingwall, Cotts & Company, with eighteen passengers from Pacific ports. She sailed this evening with eight Vancouver passengers for London and Hamburg. She will call at Portland en route. The next Hamburg-American Line ship due here is Ms. Tacoma, due September 4, which will make a call at New Westminster to discharge 500 tons of chemicals.

ARRIVED

ROTTERDAM, Aug. 12.—Loch Katrine, San Francisco.

BALTIMORE, Aug. 14.—American Star, San Francisco.

TIENTSIN, Aug. 13.—Golden Star, San Francisco.

YOKOHAMA, Aug. 13.—Mishima Maru, Seattle.

SAILED

SYDNEY, Aug. 14.—Boren, San Francisco.

BALBOA, Aug. 14.—Montebello, San Francisco.

NEW YORK, Aug. 14.—J. Luckenbach, San Francisco.

PHILADELPHIA, Aug. 14.—S. A. Thruth, San Francisco; Forbes Hauptman, Astoria.

BALTIMORE, Aug. 14.—Peter Kerr, San Francisco.

YOKOHAMA, Aug. 13.—Belfast Maru, Stuart Dollar, San Francisco.

Weather Report

ESTEVAN — Clear; northwest, light; 29.96; 65; moderate swell.

PACHENA — Clear; northwest, light; 29.90; 67; light swell.

CARMANAH — Clear; southwest, light; 29.97; light swell.

CAPE BEALE—Clear; calm; 30.00; light swell.

Wireless Report

(Estevan, 8 a.m., unless otherwise stated.)

ALBERTOLITE—San Pedro for Vancouver, 210 miles from Vancouver.

SHANTIN MARU—Bound New Westminster, 563 miles from New Westminster.

TAIGEN MARU—Bound Seattle, forty miles from Seattle.

OREGON MARU—Seattle for Akutan, 394 miles from Seattle.

PACIFIC EXPORTER—San Francisco for Victoria, 410 miles from San Francisco.

West Coast Mails

(Effective June 26, 1930)

AHOUSAT, BAMFIELD, CACHALOT, CESPACLE, CLAYOQUOT, ECOOLE, W. CATE, KILDONAN, KYUQUOT, NOOTKA, PORT ALBERNI, PORT RENFREW, SAN MATEO, SECHART, TOFINO.

UCLUELET

Mails close at Victoria—1st, 6th, 11th, 16th, 21st, 26th, each month, 10 a.m.

Mails due at Victoria seven days later.

CLO-OOSE, KAKAWIS

Mails close at Victoria—1st, 11th, 21st, each month, 10 p.m.

Mails due at Victoria seven days later.

BERVAN POINT

Mails close at Victoria—6th, 16th, 26th, each month, 10 p.m.

Mails due at Victoria seven days later.

CENTRE ISLAND

Mails close at Victoria—31st, each month, 10 p.m.

Mails due at Victoria seven days later.

CACHALOT, CLAYOQUOT, KYUQUOT, TOFINO

Mails close at Victoria—2nd, 7th, 12th, 17th, 22nd, 27th, each month, 6:00 a.m.

Mails due at Victoria seven days later.

KAKAWIS

Mails close at Victoria—2nd, 12th, 22nd, each month, 6.30 a.m.

Mails due at Victoria seven days later.

ESTEVAN POINT

Mails close at Victoria—7th, 17th, 27th, each month, 6.30 a.m.

Mails due at Victoria seven days later.

CENTRE ISLAND

Mails close at Victoria—22nd, each month, 6.30 a.m.

Mails due at Victoria seven days later.

CLO-OOSE

Mails close at Victoria—5th, 15th, 25th, each month, 6.30 a.m.

Mails due at Victoria seven days later.

HOLBERG, PORT ALICE, QUATSINO

Mails close at Victoria—Tuesday, Friday, 1 p.m.

Mails due at Victoria—Tuesday, Friday, 7:15 a.m.

SAN MATEO, BAMFIELD, ECOOLE, KILDONAN

Mails close at Victoria—Tuesday, Thursday, Saturday, 6:30 a.m.

Mails due at Victoria—Monday, Wednesday, Friday, 4.30 p.m.

UCLUELET, SECHART

Mails close at Victoria — Thursday, Saturday, 6.30 a.m.

Mails due at Victoria—Monday, Friday, 4.30 p.m.

Gulf Island Mail

(Effective June 22, 1930)

GALIANO, GANGES, SALT SPRING ISLAND, MAYNE, PENDER ISLAND, PORT WASHINGTON

Mails close at Victoria—Sunday, Wednesday, Friday, 11:15 p.m. Tuesday, 10 a.m. Friday, 6.30 a.m.

Mails due at Victoria—Monday, Friday afternoon. Sunday, Wednesday, Friday, 7:15 a.m.

BEAVER POINT, FULFORD HARBOR

Mails close at Victoria—Tuesday, 10 a.m. Wednesday, Friday, 11:15 p.m.

Mails due at Victoria—Sunday, Wednesday, Friday, 7.15 a.m.

SATURNA

Mails close at Victoria—Tuesday, 10 a.m. Wednesday, 11.15 p.m., Friday, 8.30 a.m.

Mails due at Victoria—Wednesday, Friday, 7:15 a.m., Friday p.m.

SOUTH PENDER

Mails close at Victoria—Tuesday, 10 a.m. Wednesday, 11.15 a.m. Friday, 8.30 a.m.

Mails due at Victoria—Wednesday, Friday, 7:15 a.m. Friday afternoon.

MUSGRAVE

Mails close at Victoria, Wednesday, Friday, 11:15 p.m.

Mails due at Victoria—Sunday, Wednesday, 7:15 a.m.

NORTH GALIANO

Mails close at Victoria—Sunday, 11:15 p.m.

Mails due at Victoria — Wednesday, 7:15 a.m.

Transpacific Mails

CHINA AND JAPAN

AUGUST

*AFRICA MARU (via Vancouver)—Mails close August 3, 11:15 p.m. Due at Yokohama August 18.

*YALTHYBIUS (via Vancouver)—Mails close August 4, 1 p.m. Due at Yokohama August 20.

EMPRESS OF CANADA—Mails close August 7, 4 p.m. Due at Yokohama August 21; at Shanghai, August 24; at Hongkong, August 27.

PRESIDENT MADISON — Mails close August 8, 4 p.m. Due at Yokohama August 22; at Shanghai, August 26; at Hongkong, August 29.

EMPRESS OF RUSSIA—Mails close August 21, 4 p.m. Due at Yokohama September 1; at Shanghai, September 5; at Hongkong, September 12.

PRESIDENT JACKSON — Mails close August 22, 4 p.m. Due at Yokohama September 5; at Shanghai, September 9; at Hong Kong, September 12.

†IXION (via Vancouver)—Mails close August 26, 1 p.m. Due at Yokohama September 16; at Hongkong, September 23.

*Mails for Japan only.

†Mails for Japan, Hongkong and Canton only.

AUSTRALIA AND NEW ZEALAND

MAKURA—Mails close August 2, 11:15 p.m. Due at Wellington August 25; at Sydney, August 30.

‡SONOMA—Mails close August 14, 11:15 p.m. Due at Sydney September 11.

NIAGARA—Mails close August 20, 3 p.m. Due at Auckland September 8; at Sydney, September 15.

TAHITI—Mails close August 21, 11:15 p.m. Due at Wellington September 22; at Sydney, September 27.

‡Mail for Australia only.

Yukon and Atlin Mails

Mails for the Yukon and Atlin will be dispatched from Vancouver and Seattle during the month of August as follows:

Princess Louise—Vancouver, 9 p.m., August 2.

Princess Alice — Vancouver, 9 a.m., August 3.

Princess Charlotte—Vancouver, 9 p.m., August 9.

Princess Louise — Vancouver, 9 a.m., August 13.

Princess Alice — Vancouver, 9 a.m., August 16.

Princess Charlotte—Vancouver, 9 p.m., August 20.

Princess Louise — Vancouver, 9 p.m., August 23.

Northwestern—Seattle, 9 p.m., August 26.

Princess Charlotte—Vancouver, 9 p.m., August 30.

Alameda—Seattle, 9 p.m., September 2.

Via Vancouver — Mails close 1 p.m., August 2, 3, 9, 13, 16, 20, 23 and 30.

Via Seattle — Mails close 3:15 p.m., August 26, September 2.

British Mails

SS. OLYMPIC (via New York)—Mails close August 17, 3.15 p.m.

SS. LAURENTIC—Mails close August 19, 1 a.m.

SS. EMPRESS OF FRANCE—Mails close August 21, 1 p.m.

SS. DUCHESS OF YORK—Mails close August 23, 1 p.m.

SS. ILE DE FRANCE (via New York)—Mails close August 23, 3.15 a.m.

SS. MELITA—Mails close August 24, 1 p.m.

SS. DUCHESS OF RICHMOND—Mails close August 25, 1 a.m.

SS. EUROPA (via New York)—Mails close August 28, 3:15 p.m.

Mail intended for transmission via New York must be so marked.

When forwarded by air mail over United States lines, mail sent via New York can be posted two days later than the dates indicated above.

RAILWAY MAN PASSES

Word was received here yesterday announcing the death at San Francisco of J. H. R. Parsons, formerly passenger traffic manager of the Southern Pacific Railway. Mr. Parsons was sixty-seven years of age, and had a wide circle of friends locally.

HAS LAUNCHED ONE THOUSAND FINE VESSELS

Jarrow Firm Writes Large Page in Book of British Shipping

ALL KINDS OF SHIPS ARE BUILT AT WORKS

Calling attention to the record of one of the leading shipbuilding firms of the British Isles, Syren and Shipping, in a recent issue, stated that: "An outstanding event in the history of British shipbuilding was the launch on Thursday by Palmers Shipbuilding & Iron Company, of Jarrow & Hebburn, of their thousandth ship. The name of Palmer has long occupied an honorable place in the annals of shipbuilding, and to have launched a thousand ships in just under eighty years is an achievement which must add lustre to an already notable record. A poet of former days sang of a 'face that launch'd a thousand ships.' That was a flight of fancy; Palmers have done it in fact. It was in 1851 that the late Sir Charles Palmer and his brother, George Palmer, under the style of Palmer Brothers & Co., started the shipyard at Jarrow, and from that day down to the present time the firm's reputation for enterprise and good workmanship has grown continuously.

TOOK LEADING PART

"All through the vast developments which have taken place in shipbuilding during the eighty years of their existence they have borne a leading part, and it says something for the quality of their work from the very first when it was recorded that four vessels are still running which were built by Palmers over sixty years ago, one, indeed, having been constructed in the very beginning of their career. Every kind of vessel has been turned out from their yards—cargo carriers, passenger liners and ships of special types far too numerous to set out here. To mention one direction only, Mr. McGovern, in his recent paper at Scheveningen on oil transport, said that the first bulk oil carrying steamer was the Vaterland, built by Palmers in 1872, and it will be recalled that they built the British Inventor, the first ship on the bracketless longitudinal system.

WAR OUTPUT ENORMOUS

"Perhaps even more notable, however, has been the share Palmers have taken in the work of building the British navy. Starting as long ago as 1856 with the Terror, the firm has built over a hundred war vessels of all kinds, including some of the best-known battleships and cruisers. During the war their output was enormous, and they did, in addition, an immense amount of repair work. The Hebburn yard was acquired in 1911, and, with the two large yards at Jarrow, forms one of the largest and best-equipped establishments in the country. During their career Palmers have turned out 2,325,000 tons of shipping and a vast quantity of engines and propelling and other marine machinery. Theirs is truly an honorable record, and the directors and A. B. Gowan, the general manager, are to be congratulated on the way in which so admirable a reputation is being maintained."

The increase last year in the number of automobiles in the world was 3,092,826.

STUDENT PARTY IN LAST NIGHT FROM HONOLULU

Summer Course of University of Oregon Was Great Success

WILL BE REPEATED AGAIN NEXT SEASON

Sun-tanned and glowing with health from a six weeks' stay in sunny Hawaii, seventy students of the University of Oregon and nine members of their faculty arrived in Victoria Thursday night on the R.M.S. Niagara, the same vessel that took them over from Vancouver June 25.

The cruise, the first of its kind ever attempted, took seventy-five students and eleven faculty members from the campus at Eugene to Honolulu, where study was carried on at the University of Hawaii campus. Courses were taken both from Oregon faculty men and instructors at the University of Hawaii.

The unique venture has been a success in every way, it is declared unanimously by students and faculty members alike, and the cruise has proved that study and travel can be successfully combined. Students declare that, due to excellent study conditions and the fact that many of the courses worked in well with the surroundings, they have learned much more than from similar courses taken on mainland campi.

Geography and geology, with the famous volcanic regions of Hawaii for a laboratory; South Sea literature, with all the atmosphere of the charming tropic area; journalism, with the unique dailies in English and Japanese in addition to up-to-date newspapers to study, all made study easy as well as fascinating.

The cruise was directed by Karl W. Onthank, dean of the personnel of the University of Oregon, and other faculty members included Dr. Warren D. Smith, professor of geology; Dr. Nelson L. Bossing, professor of education; Mrs. Mable Holmes Parsons, professor of English; George H. Godfrey, news director of the university and professor of journalism; Mrs. Onthank as dean of women, and Miss Mary E. Kent, registrar.

When the Niagara sailed from Honolulu, August 8, four of the students remained behind, each with a position as teacher during the coming year. Others are planning to return next Summer or before, so attractive were the South Sea Isles.

The stay in Hawaii was marked by many interesting events and unique tours. Native life, with real Hawaiians living in an original grass hut and preparing food in the primitive way were seen on one jaunt, while practically the entire student body spent a week in the famous volcano region on the Island of Hawaii of the group. On this trip they saw the world-famed volcano, Kilauea, and some of the more daring hiked up to Mauna Iki fire field, where a stick poked in a crevice of the rocks would immediately burst into flames, and where the natives actually prepare their meals on the ever hot rocks.

The students found the famous Waikiki Beach and the delightful bathing all that it has been advertised to be. For the final three days all were quartered on the beach in the Moana Hotel, one of the finest in the territory.

So successful is this cruise that it will undoubtedly be repeated again next year, Mr. Onthank says. The student party went on to Vancouver on the Niagara and this morning will entrain for Oregon.

Shipping Calendar

TO ARRIVE

NIAGARA—Australia, August 13.

NORENTA—London, August 16.

EMPRESS OF JAPAN—Orient, Aug. 22.

LOCH GOIL—London, August 30.

KINDERDYK—London, September 10.

DRECHTERDYK—London, September 12.

MISHIMA MARU—China and Japan, September 10.

EMPRESS OF CANADA—China, Japan and Philippine Islands, September 10.

PRESIDENT CLEVELAND—China, Japan and Philippine Islands, September 19.

DINTELDYK—European ports, September 28.

TO DEPART

NIAGARA — Honolulu and Antipodes, August 20.

EMPRESS OF RUSSIA — Orient, August 21.

HIKAWA MARU—Orient, August 20.

MOVERIA—England, August 24.

EMPRESS OF JAPAN—Honolulu, Japan, China and Philippine Islands, September 4.

PRESIDENT McKINLEY—Japan, China and Philippine Islands, September 6.

KOREA MARU—China and Japan, September 10.

AORANGI — Honolulu, Suva, Auckland and Sydney, September 17.

EMPRESS OF ASIA—Japan, China and Philippine Islands, September 18.

PRESIDENT GRANT—Japan, China and Philippine Islands, September 20.

HIYE MARU—China and Japan, September 26.

Seine Boat Sinks in Barkley Sound; Crew Taken Off

UCLUELET, B.C., Aug. 14.—The small seine boat Onward Boy, owned and operated by an Indian, Joseph Thompson, while coming down the coast with a load of fish, sprang a leak and sank about one mile east of Amphitrite Point Light last night. The seine boat Manhattan, Capt. George Hillier, with about seven thousand salmon aboard, also proceeding down the coast, noticed the distress signals of the Indian and went to his assistance, saving the crew and net, which he brought into Ucluelet. Captain Hillier, being loaded and on his way to the cannery, notified other boats, who went out to try and lift the sunken craft, but the ropes broke and she was abandoned as a total loss. The boat was not insured. This is the fourth time in the last two years that Capt. George Hillier has been instrumental in rescuing distressed fishermen.

Great Ocean Vessel Now Racing Against Time for Blue Ribbon of Pacific

By GLENN BABB
Associated Press Writer

YOKOHAMA, Aug. 14.—Seeking a new record for steamship crossing of the Pacific, to justify her claim to Queen over the Canadian Pacific's Vancouver-Orient fleet, the Empress of Japan, fresh from her builders, sailed from Yokohama for Vancouver at 5 o'clock this afternoon (1 a.m. Pacific standard time).

To snatch the seven-year-old record of another Canadian Pacific liner, the Empress of Canada, and to snatch the "blue riband" of the Pacific, the new 26,000-ton liner must complete her maiden voyage at Vancouver before 11:53 o'clock on the morning of August 22 (Pacific standard time).

NEW ERA OF COMPETITION

Just as the appearance of the new German speed queens, the Europa and the Bremen, revived sporting interest in transatlantic shipping, a new era of competition in swiftness, luxury and service has been opened on the Pacific routes by the launching of many new liners.

On the Pacific it is a three-cornered competition, with the new Canadian and Japanese boats temporarily crowding American shipping out of the limelight, because the American programme to meet this rivalry will not begin to produce new ships until next year.

SHOULD LOWER RECORD

There are many transpacific ship lanes and many transpacific records, but the "blue riband" goes to the queen of the shortest route, the "great circle" between Yokohama and Vancouver. It was in June, 1923, that the Empress of Canada, then in the first pride of its service, made the eastward crossing in 8 days 10 hours 53 minutes, an average speed of 20.6 knots an hour for the 4,179 knots, or 4,814 land miles. The Empress of Japan is designed for a sea speed of 21 knots, but in her trials she easily made 23 knots, and with favorable weather should lower the Canada's record on her first attempt.

Before the Empress of Canada won it, the "blue riband" was worn by the Empress of Russia, 8 days 18 hours 30 minutes, and before that by the Empress of Asia with 8 days 19 hours and 5 minutes. All the Empresses are still in the Canadian Pacific's Far Eastern service. All four make the eastbound run direct from Yokohama to Vancouver, but westbound the two larger boats, the Japan and Canada, touch at Honolulu.

LUXURIOUS QUARTERS

The new Empress of Japan, taking the name of a smaller, yacht-like craft that was breaking records across the Pacific forty years ago, will make her first appearance on the Pacific Coast with her expected arrival at Vancouver, August 22. She was built at Glasgow at a cost of $7,500,000, launched last December, made her trials in May and left Southampton for the Far East, by way of the Suez Canal July 12. She has luxurious accommodation for 1,212 travelers, and is a twin-screw oil burner with a gross tonnage of 26,000, a length of 666 feet and beam of 87 feet.

STUDENT PARTY HERE EN ROUTE TO ALASKA

On the yearly student jaunt to Alaska, three hundred young people from the University of Oregon will arrive at Rithet Piers aboard the Admiral Rogers this morning, the ship being due to dock at 7 o'clock. She will sail for Sitka and Skagway at noon.

Last year the student party went north on the Queen, the trip occupying twelve days. During their stay here today, the students will spend some time at the Provincial Museum, arrangements having been made to have the doors open there at 8 o'clock to accommodate the party. Following the visit to the museum, the various points of interest about the city will be observed from motor bus and car.

WORK WILL START ON SEAPLANE BASE SOON

According to Captain Alex Holden, who represents E. A. Lowe, of San Francisco, backer of the project to establish a triangular air service between Victoria, Vancouver and Seattle, work on the excavations for the seaplane base will start shortly.

Mr. Lowe has been in the East, Captain Holden stated, where he arranged for the purchase of planes and other equipment, and will arrive in Victoria within the next ten days, when full details of the company's plans will be announced.

REINDEER MEAT ON SHIP FOR SEATTLE

SEATTLE, Aug. 14.—Laden with a big cargo of reindeer meat, reindeer hides, herring and canned salmon, the motorship Sierra of the Arctic Transport Company, a subsidiary of the Lomen Reindeer Corporation, is due in Seattle August 21 from Kotzebue via Nome, Dutch Harbor and Ketchikan. The Sierra left Dutch Harbor Monday. She has 750,000 pounds of reindeer meat, 10,000 reindeer hides and 1,000 barrels of herring, and will call at Ketchikan to complete her cargo with a shipment of canned salmon.

OVERNIGHT AIR MAIL SERVICE ORGANIZED

SEATTLE, Aug. 14.—Overnight airmail service between this state and Southern California will become effective with the departure from here tomorrow night at 7 o'clock, of a plane scheduled to reach San Diego at 8.10 o'clock next morning. The night service will take the place of previous day service.

CATTLE SHIPMENTS TO UNITED KINGDOM

MONTREAL, Que., Aug. 14.—The Montreal Gazette today says interest in shipping circles is being stimulated by the expected revival of shipments of cattle to the United Kingdom. Now that it is definitely known, the Ss. Manchester Commerce is carrying a cargo of cattle on Thursday next. Considerations of available space are occupying the minds of those in the trade.

CHEMAINUS SHIPPING

CHEMAINUS, Aug. 14.—On Tuesday the Canadian National No. 4 brought in a Canadian National transfer.

Ss. Clayburn called in on Wednesday.

Ss. Pronative entered with two empty scows.

Ss. Kingsley, of the Kingsley Navigation Co.'s line entered on Tuesday, and after taking on a lumber cargo cleared on Wednesday for California.

NOTICE TO MARINERS

Mariners are advised that two fixed white lights, one on the northeast corner and one on the northwest corner, have been placed on the remains of the Canadian National Pier at the foot of Main Street, Burrard Inlet, B.C.

They will be kept in operation until further notice.

A. W. R. WILBY,
Agent, Department of Marine, Victoria, B.C., August 13, 1930.

Germany plans to increase its present Government contribution of $103,550,000 to the unemployment insurance fund.

GENUINE IMPORTED HOLLANDS GIN
FAMOUS FOR OVER FOUR CENTURIES!
Other gins that have tried to compete with the delightful old Dutch flavour and quality of de Kuyper imported Gin have never lessened de Kuyper popularity.
10 oz BOTTLE
$1.35
Also Sold in
26 Oz. $3.25
40 Oz. $5.00
deKUYPER GIN
Accept no substitutes. None genuine without this signature.
JOHN de KUYPER & SON, Distillers, Established 1695
Rotterdam - Holland
This advertisement is not published or displayed by the Liquor Control Board or by the Government of British Columbia.

CLEVER FEAT TO BE PERFORMED

Stunt Will Be Featured Over National Broadcasting Company's Network

Linking the voices of a half dozen people in a swiftly moving plane, 10,000 feet skyward and a diver on the ocean floor four miles out to sea is the striking fate radio promises for Friday, August 15, at 2 o'clock (P.S.T.), when the N.B.C. coast-to-coast network will release a conversation between feminine entrants in the Los Angeles-Chicago air derby and Captain A. D. Henderson, deep sea diver.

Henderson will be lowered to the ocean floor off the coast of Venice, Cal., from a yacht where radio technicians and announcers will complete the contact between him and the "powder puff" Derby entrants, flying overhead in a giant T.A.T. Madoux air liner, piloted by Lieutenant D. W. Timilinson, Western division chief of operations. Jack Keough, N.B.C. sports announcer, will introduce the famous feminine flyers—Florence Lois Barnes, Bobby Trout, Marjorie Doig, Gladys O'Donnell, Elizabeth Hayward, Patty Willis, Katharine Truett, Aline Miller, Melba Gorby, Thelma Granger, Edith Bond and probably Ruth Elder and Amelia Earhart.

Lloyd E. Yoder, special announcer for N.B.C., and Harry Geise, announcer for Station KMTR, Los Angeles, will be heard from the yacht. Winston O. Moore, N.B.O. technician at San Francisco studios, will be stationed with input equipment on the Venice pier, four miles away, to handle the intricate tricks of the broadcast, and release the conversation to the nation-wide network. Specially built transmitters and receivers will be utilized in the plane and by Henderson to complete the unique contact, the first of its kind ever attempted for a national network release.

This programme will be released through the nation-wide N.B.C. network. Through a special arrangement with the National Broadcasting Company, station KMTR, Los Angeles, also will broadcast the stunt programme.

BROADCAST BRIEFS OF THE AIR

Vincent Sorey, concert violinist and ensemble director, has organized a native group of South American musicians who will be heard in a radio programme to be broadcast under the name of The Gauchos through stations KOL and KVI at 12:30 o'clock tomorrow afternoon. Their programme includes the romantic songs of the South, with much of the music of Spain during the interludes.

Typical "big top" atmosphere will enhance the programme of the Gilmore Circus scheduled for broadcast over KGW and KOMO between 8 and 8:30 o'clock tomorrow evening. A master of ceremonies will present the participants in the performance, including vocal and instrumental soloists and ensembles.

Carrying listeners back a half-dozen years or more, Melody Memories will hold the ather waves a half-hour at 8.30 o'clock tomorrow night, presenting for those tuned to KGW and KGO a group of numbers that once were popular. Mart Grauenhorst will direct the orchestra and Gail Taylor, soprano, is scheduled for two solos. "Is She My Girl Friend?" and the rhythmic, "On the Alamo," are two of the selections programmed.

The atmosphere of the England that was typified by ballad singing will be contrasted with modern jazz in a programme by Tom, Dick and Harry at 3 o'clock Saturday over KOL and KVI.

OTTAWA, Aug. 14.—Sir John Simon, distinguished British advocate and chairman of the Indian Statutory Commission, will give Canadians a thorough insight into the question of India next Monday night, when he will speak from Toronto over a national radio broadcasting hook-up.

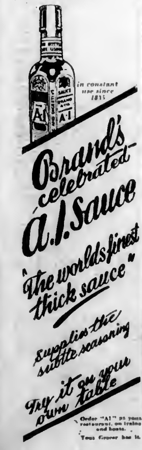

in constant use since 1835
Brand's celebrated A.1. Sauce
"The worlds finest thick sauce"
Supplies the subtle seasoning
Try it on your own table
Order "A1" at your restaurant, on trains and boats.
Your Grocer has it.

Radio Programmes

Summary of Schedule of Victoria and Other Pacific Coast Stations

CFCT, Victoria, B.C. (475.9m; 630k)

8 00 a.m.—Morning market trends.
3 30 p.m.—Auntie Babs for the kiddies.
6 00 p.m.—Closing market quotations.
6 15 p.m.—Presenting the "Sunset Hour."
7 15 p.m.—"What's Doing in Town". Garden Bulletin; weather report, forecast and forest fire summary; West Coast Information Service, time signal
7 30 p.m.—Thirty-minute programme
8 00 p.m.—"Elias and Wong," Negro-Chinese comedians.
8 15 p.m.—"Victoria Artists Night."
11 00 p.m.—The Crystal Garden Orchestra

CNRV, Vancouver, B.C. (291.1m; 1030k)

10 00 a.m.—Morning hour of music.
11 00 a.m.—Betty Lee. Recipes.
1 30 p.m.—Confederation hour
10 00 p.m.—Dance orchestra

National Broadcasting Company

9 00 to 9 45 a.m.—Betty Crocker Gold Medal Home Service Talks.
10 15 to 10 35 a.m.—Josephine B. Gibson, Food Talk
10 30 to 11.30 a.m.—Woman's Magazine of the Air.
12 00 to 1 00 p.m.—Pacific Feature Hour.
1 00 to 1 30 p.m.—Rembrandt Trio.
1 30 to 2 00 p.m.—Hotel St. Francis Salon Orchestra.
2 00 to 2 30 p.m.—Arcadie Birkenholz, violinist.
2 30 to 2 45 p.m.—Phil Cook, the Quaker Man
4 00 to 5 p.m.—Cities Service Concert Orchestra.
5 00 to 6 00 p.m.—Interwoven programme
5 30 to 6 00 p.m.—Armour programme.
6 00 to 6 30 p.m.—Armstrong Quakers.
6 30 to 7 00 p.m.—Raleigh Revue
7 00 to 7 15 p.m.—Elgin programme.
7 15 to 7 30 p.m.—Mayor Rolph campaign programme.
7 30 to 7 45 p.m.—Amos 'n' Andy
7 45 to 8 00 p.m.—N B C concert favorites.
8 00 to 8:15 p.m.—Ole and the Girls.
8 15 to 8 45 p.m.—World Wanderings.
8 45 to 9 15 p.m.—Tone pictures
9 15 to 9 45 p.m.—Modern Melodists.
9 45 to 10 00 p.m.—John and Ned.
10 00 to 10 30 p.m.—The Dragon in the Sun.
10 30 to 11 00 p.m.—Pacific Nomads
11 00 to 12 00 midnight—Lauahner - Harris Hotel St Francis Dance Orchestra.

CKWX, Vancouver, B.C. (410.7m)

4 30 p.m.—Afternoon concert.
5 15 p.m.—Children's programme
5 30 p.m.—Music.
6 00 p.m.—Studio programme.
6 30 p.m.—Ice cream programme.
7 00 p.m.—Studio programme.
8 00 p.m.—Isabelle Burnada recital.
8 30 p.m.—Studio programme
12 00 midnight—Friday night frolic.

CKMO, Vancouver, B.C. (410.7m; 730k)

12 30 p.m.—Electrical Distributors' Hour.
1 00 p.m.—Announcement period.
1 30 p.m.—Layritz Nurseries programme.
2 00 p.m.—Radio Service Engineers' Hour.
3 00 p.m.—Studio programme
4 15 p.m.—Children's Quarter Hour.

CJOR, Vancouver, B.C. (247.8m; 1210k)

1:15 p.m.—Musical programme.
1 30 p.m.—Dominion Theatre programme.
2 00 p.m.—Painless Parker programme.
2 30 p.m.—Musical programme.
3 00 p.m.—Van Brothers' programme
3 15 p.m.—Mill Fuels, Ltd., programme.
3 35 p.m.—Musical programme
3 45 p.m.—Happiness programme.
4 00 p.m.—Winifred's programme.
4 45 p.m.—Ward programme
5 00 p.m.—Music
5 45 p.m.—Hedlund's programme.
7 00 p.m.—Musical programme.
7 00 p.m.—Musical picture story.
7 45 p.m.—Home and Loris time.
8 00 p.m.—Jessie Houldsworth, mezzo-contralto.
8 30 p.m.—Studio programme.
9.00 p.m.—Aimp Academy.
10 00 p.m.—Cecil and Sally.

KOMO, Seattle, Wash. (325.9m; 920k)

4 00 to 7 15 p.m.—N B C.
7 15 p.m.—Garden Patch programme.
7 30 p.m.—N B C
7 45 p.m.—Vocalists.
8.00 p.m.—News Reel Theatre of the Air.
8 30 p.m.—Pat and Al.
8 45 to 12 00 m—N B C.
12 00 to 12 30 a.m.—Fox Fifth Avenue Theatre organ

KJR, Seattle, Wash. (309.1m; 970k)

7 00 a.m.—Music.
8 30 a.m.—Thrift Home of the Air.
9 40 a.m.—Sally Jo Walker and Grant Merrill
10 15 p.m.—Beauty talk
12 00 noon—World in Review
12 45 p.m.—Unity Society of the Northwest.
1 00 p.m.—Musical programme.
1 45 p.m.—Glen Eaton, tenor.
2 00 p.m.—Arcwald Entertainers.
2 45 p.m.—Baseball game
5:15 p.m.—Baron Keyes' Air Castles.
5 30 p.m.—Garden talk
6 00 p.m.—Harper's Corners.
6 30 p.m.—Thirty Minutes with the Masters.
8 00 p.m.—Gold and Silver Ensemble.
8 00 p.m.—Damski's Neapolitans.
10 00 p.m.—Whirlwinds Orchestra
11 00 p.m.—Vic Meyers' Club Victor Orchestra.
12 00 m—Midnight Revelers.

KOL, Seattle, Wash. (236.1m; 1270k)

2:00 to 4 45 p.m.—C B S.
4 45 to 5 00 p.m.—News; service period.
5 30 to 5 45 p.m.—Recordings.
5 45 to 6 00 p.m.—Billie Landers, blues.
6 00 to 7 15 p.m.—C.B.S.
7 15 to 7 30 p.m.—"Would You Believe It."
7 30 to 8 00 p.m.—C B S
8 00 to 8 30 p.m.—Veedol Vodvil.
8 30 to 9 00 p.m.—KOIN programme
9 00 to 9 30 p.m.—"Mission Isle of Golden Dreams"
9 30 to 10 00 p.m.—Rose City Beavers.
10 00 to 11 00 p.m.—Bill Darby's dance band.
11 00 to 12 00 m—Val Valente's Orchestra.
12 00 to 3 00 a.m.—KOL party.

KVI, Tacoma, Wash. (394.5m; 760k)

3 15 to 3:45 p.m.—C B S
3:45 to 4:00 p.m.—Recordings
4 00 to 4 30 p.m.—Nit Wit Hour.
4 30 to 5 00 p.m.—C B S
5 00 to 6 00 p.m.—Programme of recordings.
6 00 to 6 30 p.m.—C B S.
6 30 to 7 00 p.m.—"Gold" Medal Fast Freight
7 00 to 7 30 p.m.—C B S
8 00 to 8 30 p.m.—Veedol Vodvil.
8 30 to 9 00 p.m.—C B S programme
9 00 to 10 00 p.m.—D L B S programme
10 00 to 11:00 p.m.—Hotel Mark Hopkins orchestra.
11 00 to 12 00 m—Val Valente's orchestra.
12 00 to 1 00 a.m.—Organ recital

KGW, Portland, Ore. (483.6m; 620k)

4 00 to 7.15 p.m.—N B C
7 15 p.m.—"On to Oregon" programme.
7 30 to 10 00 p.m.—N B C
10 00 p.m.—Cecil and Sally.
10 15 p.m.—Organ Ramblers.
10 30 p.m.—N B C.
11 00 to 12 00 m—Lotus Isle broadcast.

Why Mothers Grow Old

Pictures by Striebel

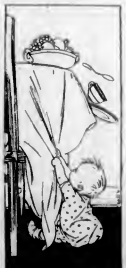

Trouble hangs just over your head, Baby, and, while we like to see little folks grow and gain in strength, yet you'll benefit if you lose all of your strength immediately!

Home-Furnishings Sale Offerings Today

Bargains in Men's, Women's and Children's Wear

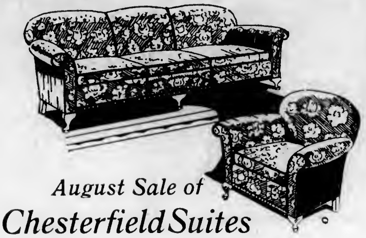

August Sale of Chesterfield Suites

Three-Piece Living-Room Suite in rose shade, with floral pattern, reversible cushion seats. Made of the best materials and sold as a floor sample. August Sale Price, **$185.00**

Heavy-Grade Tapestry Chesterfield Suite with double-roll back, roll arms and bow front. Reversible cushions, and all outside parts covered in same material. August Sale, **$198.50**

All-Taupe Mohair Chesterfield Suite with antique show wood frame, reversible floral-pattern cushions, deep spring edge front and well padded roll arms. Chesterfield and two arm chairs. August Sale Price, **$159.00**

Two-Piece All-Over Upholstered Chesterfield Set on modernistic lines. Most comfortable and serviceable. Ideal for apartment or smaller room. Price **$215.00**

—Furniture, 2nd Floor

Drop-Leaf Tables

At August Prices

Solid Walnut Drop-Leaf Table, beautifully finished. Seats four quite comfortably. Price **$44.75**

Walnut-Finished Drop-Leaf Table with extra extension and two large drop leaves. Duco finish. Price, **$39.25**

Solid Oak Drop-Leaf Extension Table, opening to size to seat six conveniently. Price **$34.25**

—Furniture, 2nd Floor

Special Mattress

50-Lb. Jute Felt Mattress, made with roll edge, stitched side and covered with good grade fancy art ticking. All regular sizes. August Sale Price **$6.90**

—Furniture, 2nd Floor

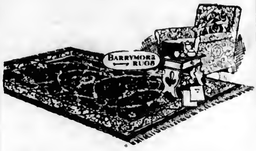

Barrymore Axminster Rugs

At August Sale Prices

These fine Rugs are shown in all the latest designs and a variety of colorings. Great values at these sale prices.

Size 4 ft. 6 in. x 7 ft. 6 in. On sale for................	**$12.00**
Size 6 ft. 9 in. x 9 ft. On sale for..........................	**$21.90**
Size 9 x 9 ft. On sale for..........................	**$29.90**
Size 9 x 10 ft. 6 in. On sale for..........................	**$34.90**
Size 9 x 12 ft. On sale for..........................	**$39.90**

—Carpets, 2nd Floor

Felt-Base Floor Covering

August Sale Price, a Yard **39c**

Fine designs in this hard-varnished surface Floor Covering. An extra special value, a yard.......... **39¢**

—Linoleum, 2nd Floor

A New Shipment of Smart Handbags, $1.98 and $2.98

"Vagabond" Envelope and Pouch-Style Handbags, of calfskin, morocco and fancy grained leathers. All fitted with purse and mirror. Attractively lined. The newest styles and leathers at these popular prices. Each .... **$1.98** and **$2.98**

—Handbags, Main Floor

Special Sale of Cuticura Soap

Regular 75c a box of three cakes. Today, on sale at .... **57¢**

—Toiletries, Main Floor

Bathing Caps

Extra good quality and a large variety of styles and colors. Each .... **50¢**

—Toiletries, Main Floor

Razor Blades 10 for 49c

Robuso Razor Blades, to fit the old style of Gillette razor. This is one of the finest blades on the market. A packet of 10 blades for .... **49¢**

—Toiletries, Main Floor

August Sale of Silverware

Silver-Mounted Pyrex Pie Plates. Large size frame, pierced and embossed. Special at, each **$3.95**

Casseroles in heavily silver-plated frame. Pierced and embossed design. Special at **$6.95**

Sandwich or Roll Trays, E.P.N.S. silverware, in assorted designs and piercings. Special at, each......... **$2.95**

Three-Piece English Silver-Plated Tea Sets, with panelled sides and engraved shoulder. Includes 1 four-cup teapot, sugar bowl and cream jug. Special, a set, **$10.95**

—Silverware, Lower Main Floor

Felt-Base Rugs Each, $6.98

Pabco Standard Felt-Base Rugs, with hard varnish finish. Beautiful designs. Sizes 9 x 10 ft. 6 in. and 9 x 12 ft. Extra special values, each **$6.98**

—Linoleum, 2nd Floor

Scotch Lace Curtains A Pair, $1.49

Scotch Lace Curtains, 2¼ yards long and 35 inches wide. A good quality and very attractive designs. August Sale Price, a pair **$1.49**

—Draperies, 2nd Floor

Beach Umbrellas On Sale at $3.95

Beach or Garden Umbrellas, 66-inch diameter. In smart two-color effects. Real comfort for beach or garden. August Sale Price **$3.95**

—Draperies, 2nd Floor

Girls' Sweaters

Excellent Values Today

All-Wool Pullovers, smart for school, in shades of blue, fawn, green, salmon, navy and scarlet, plain or with contrasting stitching. Crew neck or polo collars.

Sizes 2 to 6 years, each..........	**$1.95**
Sizes 8 to 16 years, each........	**$2.00**
and	**$2.50**

Girls' New Pullover Sweaters in figured patterns in brown, blue, fawn, navy, grey and scarlet. Made with V neck, long sleeves and band at base. Sizes 6 to 14 years. Each........................ **$2.50** and **$2.75**

—Children's Wear, 1st Floor

FREE

A New Gillette Razor And One New Gillette Blade

Given free with each purchase of a 35c tube of Palmolive Shaving Cream or a tube of Colgate's Shaving Cream or one Colgate's Handy-Grip Shaving Stick.

—Toiletries, Main Floor

Women's Sports Hose, $1.25 Pair

For the woman who desires something heavier than silk for sports wear, we suggest these Mercury Silk-Plated Hose with wool inside and silk finish. Full fashioned and in all shades. Sizes 8½ to 10½. A pair.......... **$1.25**

—Hosiery, Main Floor

Women's Silk Hosiery

On Sale Today, a Pair **59c**

Thread Silk Hose with square heels and silk to garter hem. Semi-fashioned and strongly reinforced. A variety of shades. Sizes 8½ to 10. A pair................. **$1.25**

—Hosiery, Main Floor

Men's Bathing Suits, $1.95

Flat-Stitch All-Wool Suits in black only. All sizes. Each **$1.95**

—Men's Furnishings, Main Floor

MAIDS' UNIFORMS

Uniforms of good quality poplin, well cut and in shades of black, blue, purple and grey. Each..................... **$4.95**

A new selection of Maids' White Aprons with bib and straps. In white organdie. Each .... **$1.00** to **$1.75**

Caps to match, each........................ **45¢**

Collar and Cuff Sets to match...... **65¢**

—Whitewear, 1st Floor

A Great Selection of Summer Dresses

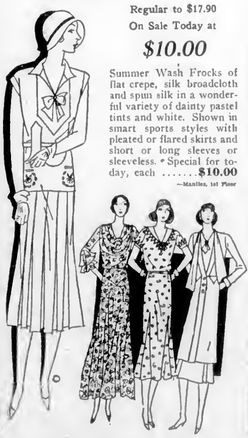

Regular to $17.90

On Sale Today at

$10.00

Summer Wash Frocks of flat crepe, silk broadcloth and spun silk in a wonderful variety of dainty pastel tints and white. Shown in smart sports styles with pleated or flared skirts and short or long sleeves or sleeveless. Special for today, each **$10.00**

—Mantles, 1st Floor

Men's Blue Serge Suits

Latest Styles for Autumn

Wonderful Values. A Suit.............. **$25**

A large selection of all the newest models in Suits of Heavy Quality Blue Serge. These are shown in such a variety of styles that both the young man and the more conservative will be suited—the short, the stout or the tall man, fitted.

Tailoring and color guaranteed. A suit, **$25.00**

Extra Pants If Desired

—Men's Clothing, Main Floor

MEN'S SHIRTS

Good Values for Today

Men's Combination Sports Shirts and Shorts. Regular $3.50 each, for **$1.95**

English Broadcloth Shirts with separate collars. Neat patterns. All sizes. Each **$1.69**

English Broadcloth Shirts with collar attached. Neat stripes. All sizes. Each................................ **$1.75**

—Men's Furnishings, Main Floor

Men's Summer Underwear

At Special Prices

White Dimity Combinations. All sizes. A suit...... **85¢**

Penman's Mottled Combinations, athletic style; no button. A suit............ **$1.00**

White Mesh Combinations, athletic style. A suit .... **90¢**

Rayon Silk Combinations. Plain shades. Athletic style. A suit............ **$1.00**

—Men's Furnishings, Main Floor

DAVID SPENCER LIMITED

Store Hours: 9 A.M. to 6 P.M.; Wednesday, 1 P.M.; Saturday, 6 P.M.—Phone 7800